

**LIQUIDITY AND PROFITABILITY POSITION IN
COMMERCIAL BANKS OF NEPAL**
(With reference to SCBNL, NABIL, HBL, EBL & NIBL)

By

NISHU JOSHI

Shanker Dev Campus

Campus Roll No.: 916/063

T.U. Regd. No.: 5-2-37-582-2003

2nd Year Exam Symbol No.: 1964

A Thesis Submitted to:

Office of the Dean

Faculty of Management

Tribhuvan University

In partial fulfillment of the requirement for the degree of

Master of Business Studies (MBS)

Kathmandu, Nepal

July 2011

RECOMMENDATION

This is to certify that the thesis

Submitted by:

NISHU JOSHI

Entitled:

**LIQUIDITY AND PROFITABILITY POSITION IN COMMERCIAL BANKS OF
NEPAL**

(With reference to SCBNL, NABIL, HBL, EBL & NIBL)

*has been prepared as approved by this Department in the prescribed format of the
Faculty of Management. This thesis is forwarded for examination.*

.....
Rita Maskey, Lecturer

(Thesis Supervisor)

.....
Prof. Bishweshor Man Shrestha

(Head, Research Department)

.....
Prof. Dr. Kamal Deep Dhakal

(Campus Chief)

VIVA-VOCE SHEET

We have conducted the viva –voce of the thesis presented

by:

NISHU JOSHI

Entitled:

**LIQUIDITY AND PROFITABILITY POSITION IN COMMERCIAL BANKS OF
NEPAL**

(With reference to SCBNL, NABIL, HBL, EBL & NIBL)

*And found the thesis to be the original work of the student and written
according to the prescribed format. We recommend the thesis to be
accepted as partial fulfillment of the requirement for the degree of*

Master of Business Studies (MBS)

Viva-Voce Committee

Head, Research Department

Member (Thesis Supervisor)

Member (External Expert)

DECLARATION

I hereby declare that the work reported in this thesis entitled “**Liquidity and Profitability Position in Commercial Banks of Nepal (With reference to SCBNL, NABIL, HBL, EBL & NIBL)**” submitted to Office of the Dean, Faculty of Management, Tribhuvan University, is my original work done in the form of partial fulfillment of the requirement for the degree of Master of Business Studies (MBS) under the supervision of **Rita Maskey, Lecturer** of Shanker Dev Campus, T.U.

.....
NISHU JOSHI

Shanker Dev Campus

Campus Roll No.: 916/063

T.U. Regd. No.: 5-2-37-582-2003

2nd Year Exam Symbol No.: 1964

ACKNOWLEDGEMENT

This thesis report has been prepared in the In Partial Fulfillment of the Requirements of the Degree of Master of Business Studies (MBS). The Thesis report has tried to study about the “*Liquidity and Profitability Position in Commercial Banks of Nepal (With reference to Standard Chartered Bank Nepal Ltd., NABIL Bank Ltd., Himalayan Bank Ltd., Everest Bank Ltd. and Nepal Investment Bank Ltd.)*”.

This is a result of numerous help and support provided to me by various people to whom I am highly indebted.

I express my profound gratitude to my supervisor Rita Maskey, Lecturer for her valuable guidance, suggestions, supports and inspiration to complete this thesis. My thanks also go to Prof. Bishweshor Man Shrestha, head of research department of ShankerDev Campus.

I want to extend my deepest thanks to respected companies who provided the reports and study materials. Likewise, I am thankful to the librarians of Shanker Dev Campus and Central Library of T.U., who helped me providing necessary information and suggestions.

Finally, I would like to disclose my sincere gratitude to my dearest parents and my friends for their co-operation, support and encouragement for the completion of this work.

Thanking You.

Nishu Joshi

TABLE OF CONTENTS

Recommendation	
Viva Voce Sheet	
Declaration	
Acknowledgement	
Table of Contents	
List of Tables	
List of Figures	
Abbreviations	
	Page No.
CHAPTER – I INTRODUCTION	
1.1 Background of the Study	1
1.1.1 Profile of the Selected Banks	3
1.2 Statement of the Problem	8
1.3 Objectives of the Study	8
1.4 Significance of the Study	9
1.5 Limitations of the Study	9
1.6 Organization of the Study	10
CHAPTER – II REVIEW OF LITERATURE	
2.1 Conceptual Framework	11
2.1.1 Liquidity Management	11
2.1.2 Types of Liquidity	11
2.1.2.1 Asset Liquidity	11
2.1.2.2 Liability Liquidity	13
2.1.3 Strategy for Liquidity Management	15
2.1.4 Importance of Liquidity Management	15
2.1.5 Liquidity Risk	17
2.1.6 Early Warning Indicators of Liquidity Risk	17
2.1.7 Relationship of Liquidity Risk to Other Banking Risks	19
2.1.8 Profit & Profitability	22
2.1.9 Need for Profit	22
2.1.10 The Trade-Off Between Liquidity and Profitability	23

2.1.11 Profitability of Commercial Banks	24
2.1.12 Theories of Profit	25
2.2 Review of Journal and Articles	26
2.3 Review of Thesis	29
2.4 Research Gap	32

CHAPTER – III RESEARCH METHODOLOGY

3.1 Research Design	33
3.2 Population and Sample	33
3.3 Sources of Data	33
3.4 Data Processing and Presentation Procedure	33
3.5 Data Analysis Tools	34
3.5.1 Financial Tools	34
3.5.2 Statistical Tools	38

CHAPTER – IV DATA PRESENTATION AND ANALYSIS

4.1 Liquidity Position	41
4.1.1 Liquid Assets Trend	41
4.1.2 Current Ratio	43
4.1.3 Cash and Bank Balance to Total Deposits Ratio	45
4.1.4 Cash Reserve Ratio	47
4.1.5 Fixed Deposit to Total Deposit Ratio	49
4.1.6 Current Deposit to Total Deposit Ratio	51
4.2 Profitability Position	53
4.2.1 Net Profit Trend	53
4.2.2 Net Profit Margin	55
4.2.3 Interest Income to Loan and Advances	57
4.2.4 Return on Shareholders' Equity	58
4.2.5 Return on Total Assets Ratio (ROA)	60
4.2.6 Return on Total Deposit Ratio	62
4.2.7 Interest Paid to Interest Income Ratio	64
4.3 Statistical Analysis	66
4.3.1 Simple Correlation and Regression Analysis	67
4.3.1.1 Net Profit and Cash and Bank Balance	67

4.3.1.2 Net Profit and Liquid Assets	68
4.3.2 Multiple Correlation and Regression Analysis	70
4.3.2.1 Net Profit (NPAT), Loan and Advances (LA) and Investment (Inv.)	71
4.4 Major Findings of the Study	73

CHAPTER – V SUMMARY, CONCLUSION AND RECOMMENDATIONS

5.1 Summary	75
5.2 Conclusion	76
5.3 Recommendations	77

Bibliography

Appendices

LIST OF TABLES

Table No.	Title	Page No.
4.1	Liquid Assets	41
4.2	Current Ratio	43
4.3	Cash and Bank Balance to Total Deposits Ratio	45
4.4	Cash Reserve Ratio	47
4.5	Fixed Deposit to Total Deposit Ratio	49
4.6	Current Deposit to Total Deposit Ratio	51
4.7	Net Profit	53
4.8	Net Profit Margin	55
4.9	Interest Income to Loan and Advances	57
4.10	Return on Shareholders' Equity	59
4.11	Return on Total Assets Ratio (ROA)	61
4.12	Return on Total Deposit Ratio	63
4.13	Interest Paid to Interest Income Ratio	65
4.14	Simple Correlation between Net Profit and Cash and Bank Balance	67
4.15	Regression Analysis of NPAT on CBB	68
4.16	Correlation between NPAT and LiA	69
4.17	Regression Analysis of NPAT on LiA	70
4.18	Multiple Correlations between NPAT, LA and Inv.	71
4.19	Multiple Regression Line of NPAT on LA and Inv.	72

LIST OF FIGURES

Figure No.	Title	Page No.
4.1	Liquid Assets	42
4.2	Current Ratio	44
4.3	Cash and Bank Balance to Total Deposits Ratio	46
4.4	Cash Reserve Ratio	48
4.5	Fixed Deposit to Total Deposit Ratio	50
4.6	Current Deposit to Total Deposit Ratio	52
4.7	Net Profit	54
4.8	Net Profit Margin	56
4.9	Interest Income to Loan and Advances	57
4.10	Return on Shareholders' Equity	59
4.11	Return on Total Assets Ratio (ROA)	61
4.12	Return on Total Deposit Ratio	63
4.13	Interest Paid to Interest Income Ratio	65

ABBREVIATIONS

CA	:	Current Assets
CB's	:	Commercial Banks
CBB	:	Cash and Bank Balance
CD	:	Current Deposit
CL	:	Current Liabilities
CR	:	Current Ratio
EBL	:	Everest Bank Limited
FD	:	Fixed Deposit
FY	:	Fiscal Year
HBL	:	Himalayan Bank Limited
IE	:	Interest Expenses
II	:	Interest Income
LA	:	Loan and Advances
LiA	:	Liquid Assets
NABIL	:	Nepal Arab Bank Limited
NIBL	:	Nepal Investment Bank Limited
NPAT	:	Net Profit after Tax
P.E.	:	Probable Error
SCBNL	:	Standard Chartered Bank Nepal Limited
SE	:	Shareholder's Equity
TD	:	Total Deposit

CHAPTER – I

INTRODUCTION

1.1 Background of the Study

Banking sectors plays an important role in the economic development of the country. Bank came into existence mainly with the objectives of collecting the idle funds, mobilizing them into productive sector and causing an overall economic development. The bankers have the responsibility of safeguarding the interest of depositors, the shareholders and the society they are serving.

According to Kent, “A bank is an organization whose principal operations are concerned with the accumulation of temporarily idle money of general public for the purpose of advancing to others for expenditure”.

According to Concise Oxford Dictionary, “Bank is an establishment for the custody of money received from or on behalf of its customers. Its essential duty is to pay their drafts on its profits arise from its use of the money left unemployed by them”.

According to Prof. Crowther, “A banker is the dealers on debts. The bankers business is then to take the debts of other people to offer his own in exchange and thereby to create money”.

Financial institution plays an important foundation and plays as the catalyst in the proper functioning of an economy of the country. These institutions act as the intermediary between the individual who lend and who borrow. Financial infrastructure of our economy consists of financial intermediation, financial institutions and financial markets. The present structure of financial institutions is based on the foundation laid by the commercial bank.

As per commercial bank act 1974 “A commercial banks means bank which deals in exchanging currency, accepting deposits, giving loans and doing commercial transaction”.

The role of commercial banks in every nation of the world is in pursuit of attaining the goal of rapid economic development. The ability of commercial bank to create credit and provide numerous banking services like deposit acceptance, overdraft facilities, market making,

agency services, investment and general utility services is well appreciated by different sectors, that is why commercial bank prosper in all conditions. While addition of increasing horizon of work area and entrance of new market, innovative product and services put this bank a step ahead than any other types of banks and financial institutions.

One of the most important tasks in the management of any bank lies in ensuring adequate liquidity. A bank is considered to be liquid if it has already access to immediately spendable funds at reasonable cost at precisely the time those funds are needed. In other words, the bank either has the right amount of immediately spendable funds on hand i.e., cash or can raise the necessary funds by borrowing or by selling assets.

Managing liquidity is a fundamental component in the safe and sound management of all financial institutions. Sound liquidity management involves prudently managing assets and liabilities, both as to cash flow and concentration, to ensure that cash inflows have an appropriate relationship to approaching cash outflows. This needs to be supported by a process of liquidity planning which assesses potential future liquidity needs, taking into account changes in economic, regulatory or other operating conditions. Such planning involves identifying known, expected and potential cash outflows and weighing alternative asset/liability management strategies to ensure that adequate cash inflows will be available to the institution to meet these needs. Although the particulars of liquidity management will differ among institutions depending upon the nature and complexity of their operations and risk profile, a comprehensive liquidity management program requires establishing and implementing sound and prudent liquidity and funding policies, and developing and implementing effective techniques and procedures to monitor measures and control the institution's liquidity requirements and position.

However, keeping excess liquidity inversely affects the profitability of the business. Thus, neither too liquidity nor too high liquidity is viable for the business. Hence, the concern of the management should be in synchronizing the liquidity with the profitability of the business, as a result maximum profit can be achieved by keeping appropriate liquid assets.

The study also concerns on the measurement of liquidity and profitability position of the commercial banks in Nepal. For the study only five commercial banks have been analyzed.

1.1.1 Profile of the Selected Banks

a) Standard Chartered Bank Nepal Limited

Standard Chartered Bank Nepal Limited has been in operation in Nepal since 1987 when it was initially registered as a joint-venture operation. Today the Bank is an integral part of Standard Chartered Group having an ownership of 75% in the company with 25% shares owned by the Nepalese public. The Bank enjoys the status of the largest international bank currently operating in Nepal. Standard Chartered PLC is a leading international bank, listed on the London, Hong Kong and Mumbai stock exchanges. It has operated for over 150 years in some of the world's most dynamic markets and earns more than 90 per cent of its income and profits in Asia, Africa and the Middle East. This geographic focus and commitment to developing deep relationships with clients and customers has driven the Bank's growth in recent years. With 1,700 offices in 70 markets, Standard Chartered offers exciting and challenging international career opportunities for more than 80,000 staff. It is committed to building a sustainable business over the long term and is trusted worldwide for upholding high standards of corporate governance, social responsibility, environmental protection and employee diversity. The Bank's heritage and values are expressed in its brand promise, 'Here for good'. With 18 points of representation, 23 ATMs across the country and with more than 400 staff, Standard Chartered Bank Nepal Ltd. is in a position to serve its customers through an extensive domestic network. In addition, the global network of Standard Chartered Group gives the Bank a unique opportunity to provide truly international banking services in Nepal. Standard Chartered Bank Nepal Limited offers a full range of banking products and services in Wholesale and Consumer banking, catering to a wide range of customers encompassing individuals, mid-market local corporates, multinationals, large public sector companies, government corporations, airlines, hotels, SME's as well as the DO segment comprising of embassies, aid agencies, NGOs and INGOs. The Bank has been the pioneer in introducing 'customer focused' products and services in the country and aspires to continue to be a leader in introducing new products in delivering superior services. It is the first Bank in Nepal that has implemented the Anti-Money Laundering policy and applied the 'Know Your Customer' procedure on all the customer accounts. Corporate Social Responsibility is an integral part of Standard Chartered's ambition to become the world's best international bank and is the mainstay of the Bank's Values.

Standard Chartered throughout its long history has played an active role in supporting those communities in which its customers and staff live. It concentrates on projects that assist

children, particularly in the areas of health and education. Environmental projects are also occasionally considered. It supports non-governmental organizations involving charitable community activities. The Group launched two major initiatives in 2003 under its 'Believing in Life' campaign- 'Living with HIV/AIDS' and 'Seeing is Believing'.

b) Nepal Arab Bank Limited

The arrival of NABIL Bank in Nepal on the 12th of July 1984 through a joint venture with Dubai Bank Ltd. under a Technical Service Agreement (TSA), marks a new dawn in the Nepalese banking industry. What is more admirable is with the opening of then Nepal Arab Bank Ltd, Customer Service or marketing took a U-turn. That in substance accelerated the evolution in banking products and services thereafter in Nepal. The bank commenced with a team of about 50 staff members and Rs. 28 million as capital. From the very inception in 1984 as the first joint venture bank to commence operations in Nepal, NABIL has been a leader in terms of bringing the very best international standard banking practices, products and services to the nation.

Today the bank's mission is to be the Bank of 1st Choice to all stakeholders. For the customers, the bank craves to be the first choice in meeting all financial requirements, for shareholders the bank wants to be the investment of choice, for Regulators to be an example of a model bank, and wants to be an outstanding corporate citizen in all the Communities and finally to be the first choice as an employer with whom to build a career.

Today NABIL Bank is a leader in the financial sector in Nepal with a network that has 49 points of representation spread across the nation; complimented by a network of 63 ATMs and now NABIL Net and NABIL Tele the ease of access of accounts and information for our customers has never been more convenient. NABIL is a full service bank providing an entire range of products and services, starting with deposit accounts in local and foreign currency, Visa and MasterCard denominated in rupees and dollars, Visa Electron debit cards, Personal Lending products for Auto, Home and Personal loans, Trade Finance products, Treasury services and Corporate Financing. NABIL aims to be able to meet entire gamut of financial requirements that is why the banks prides itself in being 'Your Bank at Your Service'

c) Himalayan Bank Limited

The bank was incorporated in 1992 by a few distinguished business personalities of Nepal in partnership with Employees Provident Fund and Habib Bank Limited, one of the largest

commercial Banks of Pakistan. Banking operation was commenced from January 1993. Himalayan Bank is the first commercial bank of Nepal whose maximum shares are held by the Nepalese private sector. Besides commercial banking services, the Bank also offers industrial and merchant banking services.

Himalayan Bank has a total network of 33 branches across the Country and a counter in the premises of the Royal Palace. Himalayan Bank has 54 ATMs all over the country.

Himalayan Bank is always committed to providing a quality service, with a personal touch, to its valued customers. All customers are regarded as valued clients and treated with utmost courtesy. The Bank, wherever possible, offers tailored facilities to its clients, to meet unique needs and requirements of different clients. To further extend the reliable and efficient services to its valued customers, Himalayan Bank has adopted the latest banking technology and runs the world class banking software Globus on IBM platform. The Bank can now boast of its state-of-the-art IT infrastructure with an identical Disaster Recovery System, offsite. This has not only helped the Bank to constantly improve its service level but has also prepared the Bank for future adaptation to new technology. The Bank already offers unique services such as Himal Remit, SMS Banking, Pre-paid Credit Cards and Internet Banking to customers and will be introducing more services like these in the near future.

d) Everest Bank Limited

Everest Bank Limited (EBL) started its operations in 1994 with a view and objective of extending professionalized and efficient banking services to various segments of the society. EBL joined hands with Punjab National Bank (PNB), India as its joint venture partner in 1997.

Despite fragile law and order situation especially during last 3-4 years, the Bank has recorded spectacular performance. As per audited accounts of FY 2004/2005, the Bank's operating profit was Rs. 375.20 million registering a growth of 18.9 % over the previous year. The Bank's credit recorded a growth of nearly 30 % over the last year reaching a figure of Rs 7900.09 million. Similarly, the total deposits of the Bank posted a growth of 25.22 % amounting to Rs 10097.69 million over the preceding year.

The bank is providing its services through a wide network of 42 branches across the nation. All the major branches of the bank are connected through Anywhere Branch Banking System (ABBS), a facility which enables a customer to do banking transactions from any of the branches irrespective of their having accounts in other branch.

The Bank in association with Smart Choice Technology (SCT) is providing ATM services for its customers. EBL Debit Card can be accessed at more than 50 ATMs and over 250 Point of Sales across the nation. The bank is also managing the SCT ATM at Tribhuvan International Airport for the convenience of the customers and the travellers, the first and the only bank in Nepal to place ATM outlet at the Airport.

Being the first Nepalese bank to open a representative office in Delhi, India, the Nepalese in India can open account in Nepal from the designated branches of Punjab National bank and remit their savings economically through banking channels to Nepal. The bank has a Drafts Drawing Arrangement with 175 branches of PNB all over India. With an aim to help Nepalese citizens working abroad, the bank has entered into arrangements with banks and finance companies in different countries which enable quick remittance of funds by the Nepalese citizens in countries like UAE, Kuwait, Bahrain, Qatar, Saudi Arabia, Malaysia, Singapore and UK.

The Bank recognizes the value of offering a complete range of services. We have pioneered in extending various customer friendly products such as Home Loan, Education Loan, EBL Flexi Loan, EBL Property Plus (Future Lease Rentals), Home Equity Loan, Car Loan, Loan Against Shares, Loan Against Life Insurance Policies and Loan for Professionals. EBL have always endeavored in delivering innovative products suiting the consumer's requirements and needs thus enriching, enabling and beautifying their lives.

e) Nepal Investment Bank Limited

Nepal Investment Bank Ltd. (NIBL), previously Nepal Indosuez Bank Ltd., was established in 1986 as a joint venture between Nepalese and French partners. The French partner (holding 50% of the capital of NIBL) was Credit Agricole Indosuez, a subsidiary of one the largest banking group in the world.

With the decision of Credit Agricole Indosuez to divest, a group of companies comprising of bankers, professionals, industrialists and businessmen, has acquired on April 2002 the 50% shareholding of Credit Agricole Indosuez in Nepal Indosuez Bank Ltd.

The name of the bank has been changed to Nepal Investment Bank Ltd. upon approval of bank's Annual General Meeting, Nepal Rastra Bank and Company Registrar's office with the following shareholding structure.

- A group of companies holding 50% of the capital
- Rastriya Banijya Bank holding 15% of the Capital.
- Rastriya Beema Sansthan holding 15% of the Capital.
- The remaining 20% being held by the General Public.

NIBL, which is managed by a team of experienced bankers and professionals having proven track record, offers what one is looking for. The bank ensures that one's choice of a bank will be guided among other things by its reliability and professionalism. The vision of the bank is to be 'the most preferred provider of Financial Services in Nepal.'

1.2 Statement of the Problem

Commercial banks collect money from the local people savings and grant those accumulate resources as loan and provide other wide variety of services. In today's globalize world economy, business without commercial bank is impossible. Bank is the heart of the commercial activities. Liquidity and profitability management is an important function of any business because it is the determinant of whether the entity will be in operation in the foreseeable future. Liquidity management is even more crucial as the lifeline of banking itself is money. For a bank, liquidity means having sufficient funds to meet regulatory, contractual and relationship obligations when required and at a reasonable cost to the bank.

Sufficient liquidity is a signal to the wider market as a whole that the bank is prudent, profitable and well managed. This helps to reduce the risk premium that a bank has to pay on its borrowed funds. However, more than enough liquidity is also harmful and thus invites profitability risk. Thus, proper liquidity and profitability management ensures that all of a bank's lending commitments are met. Assessing a bank's, liquidity position can be challenging. An adequate position for one bank may not be sufficient for another. Moreover, a position considered adequate for a bank in one time period may not be so in another. For the

study, the following research questions have been raised;

- a. Do the commercial banks are maintaining sufficient liquidity?
- b. What is the trend of liquid assets and net profit?
- c. Is there any relationship between liquidity and profitability?
- d. To what extent does the cash balance, the most liquid assets, affect the net profit of the bank?

1.3 Objectives of the Study

The main objective of the study is to examine the liquidity and profitability position of the commercial banks of Nepal. The other specific objectives of the study are;

- a. To analyze the trend of liquid assets maintained by the bank and the trend of net profit achieved.
- b. To evaluate the cash reserve ratio maintained by the selected banks.
- c. To analyze the profitability ratios, including return on shareholders' equity, total assets and deposit, of the selected banks.
- d. To examine the relationship between net profit and cash and bank balance, and between net profit and total liquid assets.

1.6 Significance of the Study

The study will be mainly significant to the shareholders, depositors and other creditors to identify the productivity of their funds and to measure the risk associated with liquidity in the sampled banks. Likewise other financial agencies, e.g. stock exchange and stock brokers are also interested in the liquidity and profitability management of bank, as it has been listed in the stock exchange market. Besides them, the study will also help the management of the banks to synchronize the liquidity with the profitability and to make policy that can tussle with the competitors. The study will also be equally significant to the central bank to formulated the new liquidity policy, as there are certain loopholes as a result the chances of bankruptcy has been regarded as the main problem of financial institutions in these days.

1.7 Limitations of the Study

The major limitations of the study are as follows:

- a. The study analyzes only the liquidity and profitability position of the commercial banks and hence does not touch the other financial aspects.
- b. The study focuses only five banks, namely Standard Chartered Bank Nepal Limited,

Nepal Arab Bank Limited, Himalayan Bank Limited, Everest Bank Limited, and Nepal Investment Bank Limited, which may not truly represent the whole population.

- c. The study has been conducted using secondary data only and thus excludes analysis primary data. Further, the validity of the secondary data total depends upon the reliability of the annual reports of the bank.
- d. The study covers only five fiscal years, i.e. from the fiscal year 2005/06 to 2009/10.

1.6 Organization of the Study

The study has been organized into five chapters, each devoted to specific aspects of the study of liquidity and profitability in commercial banks. Each of these chapters is as follows:

Chapter – I Introduction

Chapter one deals with the subject matters of the study. It consists of background of the study, statement of the problem, objectives of the study, significance of the study and limitation of the study

Chapter - II Review of Literature

It deals with review of literature. It includes a discussion on the conceptual framework on liquidity and profitability. It also reviews the major studies relating with liquidity and profitability of several authors/researchers and from the several books and journals.

Chapter – III Research Methodology

This chapter explains the research methodology used to evaluate liquidity and profitability position of commercial banks in Nepal. It consists of research design, population and sample, source of data collection, method of analysis financial tools and statistical tools used in the analysis.

Chapter – IV Data Presentation and Analysis

Chapter four fulfills the objective of the study by presenting data and analyzing them with the help of various statistical tools as per methodology. It is concluded with the findings of the study.

Chapter – V Summary, Conclusion and Recommendations

It states summary, conclusion and recommendation of the study based on the data presentation and its analysis using the tools used in the analysis.

Besides these chapters, Bibliography and Appendix are also included at the end of the study.

CHAPTER – II

REVIEW OF LITERATURE

The review of literature is a very important aspect of the research. This chapter highlights upon the existing literature. For this, several books, dissertation, reports, handouts and articles published in journals and newspapers are reviewed. This makes clear about the conceptual foundation of the study. It provides the chance of examining views of different writers and scholars so that the new idea can be generated.

2.1 Conceptual Framework

2.1.1 Liquidity Management

“Managing liquidity involves estimating liquidity needs and providing for them in the most cost-effective way possible. Banks can obtain liquidity from both sides of the balance sheet as well as from off-balance-sheet activities. A manager who attempts to control liquidity solely by adjustments on the asset side is sometimes ignoring less costly sources of liquidity. Conversely, focusing solely on the liability side or depending too heavily on purchased wholesale funds can leave the bank vulnerable to market conditions and influences beyond its control. Effective liquidity managers consider the array of available sources when establishing and implementing their liquidity plan” (Khubchandani, 2002: 61).

“Bank management should understand the characteristics of their funds providers, the funding instruments they use, and any market or regulatory constraints on funding. In order to accomplish this, management must understand the volume, mix, pricing, cash flows, and risks of their bank's assets and liabilities, as well as other available sources of funds and potential uses for excess cash flow. They must also be alert to the risks arising from funding concentrations” (Dahal and Dahal, 2002: 39).

2.1.2 Types of Liquidity

Mainly the liquidity of the firm are categorized under two headings. They are;

2.1.2.1 Asset Liquidity

“Banks typically hold some liquid assets to supplement liquidity from deposits and other liabilities. These assets can be quickly and easily converted to cash at a reasonable cost, or are timed to mature when the managers anticipate a need for additional liquidity. Liquid assets include those that can be pledged or used in a repurchase agreement. Although

management expects to earn some interest income on their liquid assets, their main purpose is to provide liquidity” (Reed, Cotter, Gills and Smith, 1976: 35).

A) Money Market Assets

“Money market assets (MMAs) are usually the most liquid of a bank's assets. MMAs include:

- Fed funds sold with an overnight maturity or term maturity within 30 days.
- Short-term Eurodollar deposits placed.
- CDs purchased, provided they are negotiable in the secondary market.
- Negotiable banker's acceptances purchased from banks with good credit standing. A banker's acceptance is a time draft drawn on and accepted by a bank. It is often used to facilitate trade transactions, is usually collateralized by merchandise, and is guaranteed by a bank.” (Reed, Cotter, Gills and Smith, 1976: 39).

“Large banks generally hold a range of MMA instruments and may diversify their shorter term assets to improve yield or maintain market presence. Because large banks have access to wholesale funding sources, they often do not rely on MMAs for liquidity to the same extent as community banks. Large banks try to invest their excess liquidity in assets with longer terms or more credit risk to enhance earnings. For most community banks, MMAs are primarily Fed funds sold to their correspondents” (Grywinski, 1991: 27).

B) The Investment Portfolio

“A bank's investment portfolio can provide liquidity in three ways: (1) the maturity of a security, (2) the sale of securities for cash, or (3) the use of “free” securities as collateral in a repurchase agreement or other borrowing. For an investment security to be saleable, it must not be encumbered, i.e., the security cannot be sold under repurchase agreement or pledged or used as collateral, and it must be marketable. A “free” security is an instrument that can be used as collateral in a transaction. A security that is severely depreciated, a small face amount, already pledged or encumbered, or of poor credit quality is not a good candidate for collateral and should not be considered “free.”

Because of these judgmental factors, the amount of free securities owned by a bank cannot easily be determined from the general ledger, and levels are generally estimated. Periodically, management should analyze in detail the investment portfolio to validate the

bank's estimates of free securities" (Reed, Cotter, Gills and Smith, 1976: 40).

For accounting purposes, investment portfolios are separated into two categories, available-for-sale (AFS) and held-to-maturity (HTM). These designations may affect how a bank uses its securities for liquidity purposes.

C) Cash Operating Accounts

"Operating accounts such as vault cash, cash items in process of collection, correspondent accounts, and the Federal Reserve account usually are not liquid assets in an ongoing institution. These accounts are needed to accommodate daily business transactions; if these funds are used, they must be replenished before further business activities are conducted. Most well-managed banks maintain the minimum balance needed to accommodate transactions in these accounts, since the balances do not generally earn interest" (Reed, Cotter, Gills and Smith, 1976: 41).

D) Reverse Repurchase Transactions

"In a securities purchased under resale agreement, also known as a "reverse repurchase agreement," a bank lends money to a counterparty by purchasing a security and agreeing to resell the security to the counterparty at a future date. This is an exchange of the most liquid asset (surplus cash) for a less liquid asset (a security). A reverse repo provides earnings to the lending bank with limited credit risk because the loan is collateralized" (Grywinski, 1991: 30).

2.1.2.2 Liability Liquidity

"Large regional and money center banks, and increasingly more community banks, rely heavily on liability liquidity. Larger banks generally have ready access to money markets and usually find that borrowing is the most economical way for them to meet short-term or unanticipated loan demand or deposit withdrawals. While community banks generally do not have the same broad access to money markets, their reliance on liability liquidity is increasing as the availability of core deposits continues to decline.

By managing liabilities instead of assets, banks can tailor liabilities to fit their cash flow needs instead of apportioning asset types and amounts to a given liability base" (Bedi and Mardikar, 1993: 65).

A) Retail Funding

“Retail funding is supplied by the deposits a bank receives from the general public, primarily consumers and small businesses. These deposits are most banks' primary funding source and for many banks continue to be a relatively stable source of funds. Retail funds providers usually maintain balances of \$100,000 or less, to be fully insured by the FDIC. Retail accounts include:

- Transaction accounts such as demand deposit accounts (DDAs), negotiable order of withdrawal accounts (NOWs), or money market demand accounts (MMDAs); and
- Savings accounts and time certificates of deposit (CDs)” (Bedi and Mardikar, 1993: 66).

B) Wholesale Funding

“Many banks are increasing their use of wholesale funding, replacing lost retail deposits with funds provided by professional money managers. Wholesale funds providers are typically large commercial and industrial corporations, other financial institutions, governmental units, or wealthy individuals. Wholesale funds transactions are typically not insured or are in amounts that exceed the FDIC insurance limit. As a result, these funds are generally very sensitive to credit risk and interest rates, and pose greater liquidity risk to a bank” (Singh, 2005: 15).

C) Other Debt Securities

“Many large banks also use other debt securities to provide longer-term sources of funds. Under the provisions of the Gramm-Leach-Bliley Act (GLBA), if a bank is one of the 100 largest insured banks and owns a financial subsidiary, it must have outstanding “eligible debt” that is rated in one of the three highest investment grade rating categories by a nationally recognized statistical rating organization” (Singh, 2005: 15).

2.1.3 Strategy for Liquidity Management

Liquidity Management is a tough task to be discharged by the management of every business entity. Inadequate liquidity tarnishes the image of the organization while excess liquidity is detrimental to the profitability.

Objective of liquidity management:

- To meet maturing liabilities
- To minimize the cost of fund

- To improve liquidity
- To improve the return on investment

In order to achieve the said objectives, banks adopt following strategies:

- Asset Management
- Liability Management
- Asset Liability (Funds) Management

The liquidity management strategies should be supported by the following:

- Prediction of Liquidity Needs
- Most Productive Use of Liquid Assets
- Maintenance of Protective Liquidity
- Effective Liquidity Mobilization
- Secured Loans and Advances and Investment Portfolio
- Rapport with Corporate and Financial Institutions

2.1.4 Importance of Liquidity Management

“Liquidity risk is a greater concern and management challenge for banks today than in the past. Increased competitions for consumer deposits, a wider array of wholesale and capital market funding products, and technological advancements have resulted in structural changes in how banks are funded and how they manage their risk” (Natarajan, 2001: 87).

“In particular, two recent trends in funding make it more important for banks to actively manage their liquidity risk: 1) the increased use of credit-sensitive wholesale funds providers and 2) the growth of off-balance-sheet activity” (Mishra, 2003: 31).

“Traditionally, banks have relied upon retail transaction and savings accounts as a primary funding source. These deposits generally represent a stable and low-cost source of funds. However, for the past several years, core deposits as a percentage of assets have steadily declined. More recently, the absolute growth of core deposits has been flat and may well decline in the future as retail consumers continue to evaluate the variety of competing savings vehicles and their relative returns. The growth in, and consumers' acceptance of, Internet banking and other electronic technologies may accelerate this trend by making it easier for consumers to compare rates and to transfer funds between competing institutions easily and rapidly” (Mishra, 2003: 32).

“Banks are successfully adjusting to this secular shift by using market sources, to meet loan demand and investment needs. By using market sources, banks are able to diversify their funding bases among funds providers and across maturities. Unlike core deposits, whose maturities are generally determined by the preferences of depositors, funds in the professional markets can be accessed at a variety of tenors. The many choices among market funding alternatives have provided banks with greater flexibility in managing their cash flows and liquidity needs.

Increased reliance on market funding sources, however, has left banks more exposed to the price and credit sensitivities of major funds providers. As a general rule, institutional funds providers are more credit sensitive and will be less willing than retail customers to provide funds to a bank facing real or perceived financial difficulties. A bank's ability to access the capital markets may also be adversely affected by events not directly related to them” (Natarajan, 2001: 89).

“Along with the shift from relatively credit-neutral to credit- sensitive funds providers, banks have turned increasingly to asset securitization and other off- balance-sheet strategies to meet their funding requirements. As these off- balance-sheet activities have grown, they have become increasingly important in the management and analysis of liquidity. These activities can either supply liquidity or increase liquidity risk, depending on the specific transaction and the level of interest rates at the time” (Ivamy, 1993: 132).

2.1.5 Liquidity Risk

“Liquidity risk is the risk to a bank's earnings and capital arising from its inability to timely meet obligations when they come due without incurring unacceptable losses. Bank management must ensure that sufficient funds are available at a reasonable cost to meet potential demands from both funds providers and borrowers. Although liquidity risk dynamics vary according to a bank's funding market, balance sheet, and inter corporate structure, the most common signs of possible liquidity problems include rising funding costs, requests for collateral, a rating downgrade, decreases in credit lines, or reductions in the availability of long-term funding.

The sophistication of a bank's liquidity management process will depend on its business activities and overall level of risk. However, the principles of liquidity management are

straightforward: a well-managed bank, regardless of size and complexity, must be able to identify, measure, monitor, and control liquidity risk in a timely and comprehensive manner” (Khan and Jain, 1997: 97).

2.1.6 Early Warning Indicators of Liquidity Risk

“Management should monitor various internal as well as market indicators of potential liquidity problems at the bank. These indicators, while not necessarily requiring drastic corrective action, may prompt management and the board to do additional monitoring or analysis” (Varshney and Swaroop, 1994: 27).

“An incipient liquidity problem may first show up in the bank's financial monitoring system as a downward trend with potential long-term consequences for earnings or capital. Examples of such internal indicators are:

- A negative trend or significantly increased risk in any area or product line.
 - Concentrations in either assets or liabilities.
 - A decline in indicators of asset quality.
 - A decline in earnings performance or projections.
 - Rapid asset growth funded by volatile wholesale liabilities or brokered deposits.”
- (Varshney and Swaroop, 1994: 28).

“Professional analysts and other market participants may express concerns about the bank's credit capacity. Examples of these third-party evaluations include:

- Bank is named in market rumors as a “troubled” bank.
- Downgrades of credit rating by rating agencies.
- Customers are contacting relationship managers, fixed income sales representatives, and branch employees requesting information.

Bearish secondary market activity in the bank's securities may signal declining value. Examples of these market events include:

- Drop in stock price.
- Wider secondary spreads on the bank's senior and subordinated debt, and increasing trading of the bank's debt.
- Brokers/dealers are reluctant to show the bank's name in the market, forcing bank

management to arrange "friendly" broker/dealer support" (Chopra, 1989: 35-38).

“Finally, the bank's funding market may begin to contract or demand credit support, better credit terms, or shorter duration lending, any of which may increase liquidity costs.

Examples of funding deterioration are:

- Overall funding costs increase.
- Counterparties begin to request collateral for accepting credit exposure to the bank.
- Correspondent banks eliminate or decrease credit line availability, causing the bank to make larger purchases in the brokered funds market.
- Volume of turndowns in the brokered markets is unusually large, forcing bank to deal directly with fewer willing counterparties.
- Rating-sensitive providers, such as trust managers, money managers, and public entities, abandon the bank.
- Counterparties and brokers are unwilling to deal in unsecured or longer dated transactions.
- Transaction sizes are decreasing, and some counterparties are unwilling to enter into even short-dated transactions.
- Bank receives requests from depositors for early withdrawal of their funds, or the bank has to repurchase its paper in the market” (Chopra, 1989: 40).

“When evaluating a bank’s potential liquidity risk, the examiners will consider not only the factors considered by bank management but also a bank’s current position and trends in the following ratios:

- Loans to deposits.
- Short-term liabilities to total assets.
- On-hand liquidity.
- Dependence or reliance on wholesale funding” (Varshney and Swaroop, 1994: 31).

2.1.7 Relationship of Liquidity Risk to Other Banking Risks

“Bankers and examiners must understand and assess how a bank's exposure to other risks may affect its liquidity. The nine categories of risk are credit, interest rate, liquidity, price, foreign currency translation, transaction, compliance, strategic, and reputation. These categories are not mutually exclusive any product or service may expose the bank to multiple

risks and a real or perceived problem in any area can prevent a bank from raising funds at reasonable prices and thereby increase liquidity risk” (Johnson, 1940: 132).

“The primary risks that may affect liquidity are reputation, strategic, credit, interest rate, price, and transaction. If these risks are not properly managed and controlled, they will eventually undermine a bank's liquidity position” (Johnson, 1940: 133). A brief description of how these risks may affect liquidity is provided below.

A) Reputation Risk

“Reputation risk is the current and prospective impact on earnings and capital arising from negative public opinion. A bank's reputation for meeting its obligations and operating in a safe and sound manner is essential to attracting funds at a reasonable cost and retaining funds during troubled times.

Negative public opinion, whatever the cause, may prompt depositors, other funds providers, and investors to seek greater compensation, such as higher rates or additional credit support, for maintaining deposit balances with a bank or conducting any other business with it. If negative public opinion continues, withdrawals of funding could become debilitating. To minimize reputation risk and its potential impact on liquidity, bank management should assess the bank's reliance on credit-sensitive funding. A bank that is exposed to significant reputation risk should seek to mitigate liquidity risk by diversifying the sources and tenors of market funding and increasing asset liquidity, as appropriate” (Johnson, 1940: 134-135).

B) Strategic Risk

“Strategic risk is the current and prospective impact on earnings or capital arising from adverse business decisions, improper implementation of decisions, or lack of responsiveness to industry changes. No strategic goal or objective should be planned without considering its impact on a bank's funding abilities. The bank must be able to raise money required to meet its obligations at an affordable cost. The ability to attract and maintain sufficient liquidity is often an issue at banks experiencing rapid asset growth. If management misjudges the impact on liquidity of entering a new business activity, the bank's strategic risk increases. Management should carefully consider whether the funding planned to support a strategic risk initiative will increase liquidity risk to an unacceptable level” (Johnson, 1940: 136).

C) Credit Risk

“Credit risk is the current and prospective risk to earnings or capital arising from an obligor’s failure to meet the terms of any contract with the bank or otherwise to perform as agreed. A bank that assumes more credit risk, through asset concentrations or adoption of new underwriting standards in conjunction with untested business lines, may be increasing its liquidity risk. Credit-sensitive funds providers may worry that the bank's increased credit exposure could lead to credit problems and insufficient profits. The bank's ability to meet its obligations may eventually be compromised. Wholesale funds providers and rating agencies consider the level of past-due loans, nonperforming loans, provisions to the allowance for loan and lease losses, and loan charge-offs as indications of trends in credit quality and potential liquidity problems. If credit risk is elevated, the bank may have to pay a premium to access funds or attract depositors. If credit risk has undermined the bank's financial viability, funding may not be available at any price. Most large bank failures have involved the combined effects of severe credit and liquidity deterioration” (Johnson, 1940: 138).

D) Interest Rate Risk

“Interest rate risk is the current and prospective risk to earnings or capital arising from movements in interest rates. Changes in interest rates affect income earned from assets and the cost of funding those assets. If a bank experiences a reduction in earnings from a change in market interest rates, funds providers may question the financial stability of the bank and demand a premium. They may even refuse to provide funding.

Off-balance-sheet instruments that a bank uses to manage its interest rate risk may also pose liquidity risk. The cash flows of those instruments often are very sensitive to changes in rates, and, if not properly managed, can result in unexpected funding requirements or other cash outflows during periods of volatile interest rates” (Crosse, 1963: 89).

E) Price Risk

“Price risk (or market risk) is the risk to earnings or capital arising from changes in the value of traded portfolios of financial instruments. Price risk may result in volatile earnings. This risk is most prevalent in large banks that actively trade financial instruments. Price risk is closely monitored by funds providers when assessing a bank's financial position and creditworthiness. If price risk and its perceived impact on earnings or capital is too great, funds providers may require the bank to pay increased rates for funds, may not be willing to

invest in longer term maturities, or may not be willing to provide funding on any terms” (Crosse, 1963: 91).

F) Transaction Risk

“Transaction risk is the current and prospective risk to earnings and capital arising from fraud, error, and the inability to deliver products or services, maintain a competitive position and manage information. Systems that directly affect liquidity include wire transfer systems for check and securities clearing, electronic banking, and operations governing credit, debit, and smart card usage. If product lines change, management must adjust the systems to ensure that all transactions can be handled. Significant problems can develop very quickly if the systems that process transactions fail or delay execution. If customers have difficulty accessing their accounts, they may close them, which will diminish liquidity. Transaction risk should be considered in the bank's contingency planning process” (Crosse, 1963: 93).

2.1.8 Profit & Profitability

“In business, profits are the excess of revenue over cost. In other words, business profits are the residual income, which is equal to sale proceeds minus costs. In a simple term, profits mean the residual balance of earning expected to be available with the firm that is obtained after deducting entire expenses, costs, charges and provision from total revenue of a period of time. Profit is the resources left to the firm for future growth and expansion or reward to be distributed to the entrepreneurship in the form of dividends” (Richard, 1996: 80).

2.1.9 Need for Profit

Profit is a must for the following reasons:

A) Measurement of Performance

“Profit is only one factor to measure the management efficiency, productivity and performance. Profit is the most widely used yardstick to see what really is to be achieved and where the firm is to go in the future” (Saunders and Cornett, 2004: 61).

B) Premium to Cover Costs of Staying in Business

“Business environment is full of risks and uncertainties. To grasp the globally changing technologies, to stay in the market uncertainties, to replace and acquire assets and enhancing business scope etc. require a profit margin” (Saunders and Cornett, 2004: 61).

C) Ensuring Supply of Future Capital

“Profit is necessary to plough back in the investments like innovations, business expansion and self-financing. It also attracts investors for further investment” (Mishkin, 1998: 26).

D) Return to the Investors

“Shareholders provide equity capital to the business because they expect the entity will provide return to their funds at least equal or above market rate of return. To maintain the shareholders expectation, it is most important that a firm should earn sufficient profit so that it can distribute dividends” (Mishkin, 1998: 26).

2.1.10 The Trade-Off Between Liquidity and Profitability

The importance of the liquidity and profitability in a bank is paramount. They are recognized as two wheels of a cart because in the absence of any of them, the bank cannot forge ahead. However, there is a practice of treating them as antagonistic to each other because liquidity is maintained at the cost of profitability and vice versa.

Liquidity risk is the risk that the bank will not have the funds it needs, at reasonable cost, to meet excess withdrawals or to make loans. The banker, on the other hand, generally determines loanable funds from the available funds after adjusting statutory and legal reserves. Since majority of funds collected by banks are almost cost sensitive funds, it can not hold such funds for the long period without any earnings. Therefore, the bank has to take immediate action against such funds. However, the bank cannot overlook the transaction that can occur in its liability, i.e., withdrawals more than exception or assumption.

The management of such asset and liability in a efficient way is a challenging part for the bank managers. The bank manager cannot equalize the demands for funds and supply of funds during the market movement. Hence, the management of funds with maximum earnings with adequate cash for managing cash demands is the question to be answered by the banker in a present competitive environment.

In spite of innovation of several strategies to mathematical modalities, there is no specific techniques derived yet that can handle the liquidity easily along with optimum profitability. Therefore, the trade off point is that point when the bank will be earning at optimum point and the supply of funds is exactly to the demands for funds which are impossible in the present industrial trend.

Basically, the bank should be aware of the excess supply of funds and excess demands of funds in order to move nearest towards the accuracy of trade off between the liquidity and profitability. The banks should not maintain idle funds to meet cash obligations while cannot extend investment without considering the demand for cash. The synchronization of these two variables maximizing the profitability and defaulting the cash obligation should be the main strategy of bank. In order to cope up with this problems, small banks generally rely on asset management while large banks rely liability management, Both the strategies must be aware of cost of funds- the cost of disposing in the previous strategy whereas the cost of funds in the latter strategy.

Similarly, the bank cannot neglect other risks as well such as market risk and credit risk in relation with the trade off between the liquidity and profitability. The tackling of both risks is always influenced by the size of the banks. Market risk can be managed through hedging if available such as position in financial futures, options, or swaps. Bank regulations also impose some degree of diversification by limiting maximum loan to any one borrower or under a particular head that also assist in co-coordinating the trade off between the profitability and liquidity of a bank.

2.1.11 Profitability of Commercial Banks

“Unlike in any other organizations, there are various forms of stakeholders in the Bank. So, the bank also has to make the best efforts to meet the interests of the stakeholders. The majority of the needs of the stakeholders are related with the profitability of the banks. For example, in case the bank earns profits, the investors get dividends, employees get bonus, government gets benefits in forms of taxes etc. Thus, the foremost objective of the banks is the profit maximization.

The major source of funds of the bank is the public deposit. The bank in most of the cases has to pay certain rate of interest to the public in their deposit. Thus, the banks have to mobilize these funds in the profitable sectors, which derive maximum return on the assets. Hence, the investment or granting of loan and advances by them are highly influenced by profit margin. The profit of the bank is dependent on the interest rate, volume of loan and time period of loan. However, the bank at the same time has to ensure that their investment is safe from default.

Although the banks have to invest in order to earn profits. But, at the same time have to

set aside some of its fund in order to maintain their liquidity. As the major source of bank's fund is public deposits, the bank has to be able to allow the depositors to withdraw their deposit in terms of need. Thus, the bank cannot invest all its funds in the profitable sectors. Thus, a successful bank is one who invests most of its funds in different earning asset standing safely from the problem of liquidity i.e. keeping cash reserves to meet the daily requirements of the depositors. Lower the liquidity, higher the profitability and higher the liquidity, lower the profitability. So, profitability and liquidity maintain a highly negative correlation. Since both are equally important, banks cannot afford to ignore any of them. So, the management has to make a crucial decision regarding a mixture of liquidity and profitability" (William, 1990: 32-34).

2.1.12 Theories of Profit

Economists have propounded several theories of profits to explain profits of entrepreneurs. Most of the theories are centered on the controversy about the role of the entrepreneur. In the following section some of the fundamental theories of profit have reviewed in brief.

A) Theory of Risk and Uncertainty Bearing

It was F.B. Hawley who first developed the theory of risk bearing and concluded that profit is a reward of the entrepreneurs for bearing risks. But, the theory was picked up by Professor F.H. Knight who divided risks into insurable and non-insurable risks and concluded that profit is a reward for bearing non-insurable risks and uncertainties. Thus according to Knight, profit is a reward to the entrepreneur for his non-transferable function of bearing non- insurable risk and uncertainties.

B) Dynamic Theory of Profit

This theory was propounded by J.B. Clark. According to this theory, 'dynamic changes' in the economy are the basic causes of emergence of profits. There is no profit in a static economy as no changes take place. In a dynamic economy there are constant changes in population, capital, methods of production and industrial set up. These changes multiply wants of consumers, which earn profits to the entrepreneur.

C) Innovation Theory of Profits

Joseph Schumpeter singled out 'innovation' form the dynamic theory of profits and developed the innovation theory of profits. According to Schumpeter changes take place in a dynamic economy and innovation in the changing world gives rise to profits. In his vies, the entrepreneur plays an important role of introducing innovation in an economy

and profits are the rewards for his role as an innovator. The innovation could be changes or techniques that reduces cost of production or increases demand for the product.

2.2 Review of Journal and Articles

Davis Philips (2003) in his article "*Liquidity Management in Banking Crisis*" had stated that liquidity risk is that asset owner unable to recover full value of asset when sale desired. Bank liquidity is the ability of institution to meet obligations under normal business conditions. He further suggests the tools for protecting against bank liquidity i.e. holding liquid assets (net defensive position cost in terms of lower profitability), dissipating withdrawal risk by diversifying funding sources (liability Management), seeking low volatility ratio: $VL-LA/TA-LA$, where VL volatile liabilities, LA liquid assets, TA total assets, important role of supervision & reserve requirements also money market infrastructure ensuring liquidity maintained.

He had also pointed out the liability management diversification to reduce liquidity risk- CDs, Eurodollars, securitization, subordinated debt as well as inter bank time & demand deposits. Lender of last resort- institution such as the central bank, which has the ability to produce at its discretion currency or 'high powered money' to support institution facing liquidity difficulties, to create enough base money to offset public desire to switch into money during a crisis & to delay legal insolvency of an institution. His conclusion was liquidity risks are endemic to banking given the maturity transformation they undertake. First line of defense should be appropriate liquidity policy an asset & liability side, supported by adequate capital & firm supervision. Role of lender of last resort in non crisis period is to avoid unnecessary failure, with suitable safeguards for central bank balance sheet & to minimize moral hazards.

Matz Leonard (2004) in his article "*Liquidity Risk Management and Self Paced A/L Management*" undoubtedly suggested that the quantity of liquidity you have or can get must be related to the quantity of liquidity that you think you may need. The quantity of liquidity that you need is, mainly, the sum of current liabilities you may lose plus new assets you have to fund. Liquidity Risk, the amount of liquidity you might need, is highly scenario specific. Liquidity cannot be intelligently measured without using scenario analysis. Sources available in some scenarios are less available or unavailable in others.

He emphasized that the essences of liquidity risk is cash flow. Therefore, fundamentally,

liquidity gap analysis is simply an evaluation of the two requirements: "enough money" and "when we need it". Liquidity risk management tactics are more vital than managing the time profiles of maturing liabilities. He conducted four essential Liquidity Management tools: always keep some asset liquidity reserve, extend liability terms to reduce liquidity risk, be prepared to enhance liquidity quickly at the first signs of increased potential need and manage cash flow profiles.

He further recommended that banks should analyze the likely impact of different stress scenarios on their liquidity position and set their limit accordingly. Limits should be appropriate to the size, complexity and financial condition of the bank. Management should define the specific procedures and approvals necessary for exceptions to policies and limits. The liquidity strategy should set out the general approach the bank will have to liquidity, including various quantitative and qualitative targets. This strategy should address the bank's goal of protecting financial strength and the ability to withstand stressful events in the marketplace. Optimal management of liquidity requires a delicate balance between liquidity risk and income. No bank can hold enough liquidity to survive anything close to a "worst case" liquidity crisis. The penalty for too little liquidity may be the failure of the bank but too much liquidity carries a penalty as well. So, liquidity risk is highly idiosyncratic, arbitrary and inconsistent.

Shrestha Harish (2007) in his article *“The Efficiency of Liquidity Monitoring and Forecasting Framework the Nepal Rastra Bank in the Context of Liquidity Management in the Nepalese Banking and Financial System”* has stated liquidity management as the part of risk management framework of financial services industry. He found taking high liquidity risk as well as high credit risk are two main factors that cause banks to fail. Although high liquidity risk alone is not likely to cause banks failures, a liquidity crisis usually signals a need for change. He concluded proper liquidity management ensures that banks and financial institutions' financial commitments and obligations are met.

Maintaining adequate liquidity also helps in avoiding forced sale of assets. The need for bank liquidity stems from seasonal, cyclical trend and short-term irregular movements in deposits and loans. The different sources available to meet these liquidity needs were identified and grouped into asset and liability liquidity sources. The treasury manager must consider the purpose of the liquidity need, the length of time for which funds are needed, the access to

liability markets, the cost and the characteristics of various liquidity sources and interest rate forecasts.

Walt Jacob (2008), in his article, *“Sound Practices for Managing Liquidity in Banking Organizations”* attributed Liquidity, or the ability to fund increases in assets and meet obligations as they come due, is crucial to the ongoing viability of any banking organization. Sound liquidity management can reduce the probability of serious problems. Indeed, the importance of liquidity transcends the individual bank, since a liquidity shortfall at a single institution can have system – wide repercussions. For this reason, the analysis of liquidity requires bank management not only to measure the liquidity position of the bank on an ongoing basis but also to examine how funding requirements are likely to evolve under various scenarios, including adverse conditions.

Dr Khatiwoda (Annapurna Post 2010), the governor of Nepal Rastra Bank accused commercial banks, *“At present situation Nepalese sector is facing liquidity problem due to their own causes such as high investment on unproductive sector i.e. real state, involve in competition to increase market share and bonus distribution “he adds “directors of commercial banks creates a big problem but the situation is in controllable, NRB is going to make policy to solve it.”*

2.3 Review of Thesis

Poudel (2006) carried out the research work on *“Liquidity Management of commercial Banks in Nepal with reference to Bank of Kathmandu (BOK), Nepal Industrial and Commercial Bank (NIC),HBL ,EBL ,and NABIL ”*,with the objective of examining and analyzing the liquidity position and its management in Nepalese Commercial banks. The study had been conducted for following objectives.

- To explore and examine the liquidity position of BOK, NIC, EBL and NABIL.
- To determine the operational efficiency of management of banks under study.
- To evaluate how efficiently the total assets have been used by the management of the banks.

The study concludes with the following findings such as,

- The liquidity position of NIC is strong, EBL is poor and BOK, HBL and NABIL are moderate in terms of cash and bank balance to current deposit ratio.

- The liquidity position of EBL, NIC and BOK are proportionately better than NABIL and HBL in terms of short-term investment to the total investment ratio,
- The efficient deposit utilization in the investment of NABIL is good, BOK is poor and NIC, HBL and EBL are moderate and so on.

Dhungana (2006) made the thesis report entitled “*Liquidity Position of Commercial Banks of Nepal with reference to BOK, HBL, Standard Chartered Bank(SCB), Nepal Bank Limited (NBL), NIB, EBL*”, with the objective of examining the relationship between liquidity and profitability.

Thus, this study had been conducted to achieve the following objectives:

- To explore and examine the relationship between liquidity and profitability of BOK, HBL, SCB, NBL, NIB and NABIL.
- To determine the operational efficiency of management of banks under study.
- To evaluate how efficiently the total assets have been used by the management of the banks.
- To analyze the trend of net profit achieved by the concerned banks.
- To examine the relationship between total deposit and net profit of the banks.
- To analyze the specific problems faced by the banks.

This study concludes with the following findings such as,

- The banks under study are maintaining very high level of liquidity than the rate imposed by the NRB,
- Saving and fixed deposit are in the higher proportion as the major sources of funds for each bank,
- There is the positive correlation between change in deposit and change in total liquid fund of banks and so on.

Shrestha (2007) researched the Master’s thesis on “*Performance Measurement of Joint Venture Banks in Nepal with reference to EBL, SCB, Nepal state Bank of India(NSBI) and NABIL*”. The major objective of his study was to assess the investment policy and strategies followed by the banks under study .The major findings of the study includes,

- SCB has the highest mean current ratio whereas, NABIL has the poorest,
- NABIL has maintained highest cash and bank balance to total deposit ratio among all

the banks under study,

- The condition of the entire banks are moderate to maintain investment to total deposit ratio,
- EBL has the highest earning power capacity than the other banks under study etc.

With the analysis and evaluation of various financial and statistical tools, he recommended that all the banks under study should collect more amount of deposits through variety of deposit schemes and facilities. Moreover, he also suggested EBL to keep wide vision in investment. Further, he strongly recommended the banks to invest its more funds in share and debentures.

Tamang (2009) conducted the Master's thesis entitled "*Financial Performance Analysis of commercial Banks of Nepal with reference to NIB and NABIL*", with the objective to measure the operating efficiency, stability and profitability of NIB and NABIL along with their financial strength and weakness. Thus, the study had been conducted to achieve the following objectives.

The study concludes the findings such as,

- The liquidity position of NIB is better than that of NABIL,
- NABIL has utilized more debt than NIB,
- The profitability ratio of NABIL is better than that of NIB in terms of ROA,
- The EPS and DPS of NABIL are better than that of NIB,
- There is positive correlation between total debt and net profit for both the banks.

On the basis of his findings, he recommended that both the banks should review their overall capital structure and investment portfolio to make the better mix in capital structure. Moreover, he also suggested both the banks should give due consideration in improving their liquidity position .

Dahal (2010) conducted this Master's thesis entitled "*Relationship between Liquidity and Profitability of Joint Venture banks in Nepal, with reference to Everest Bank, Himalayan Bank and NABIL,*" with an objective to discuss, examine and evaluate the tradeoff between liquidity and profitability position of concerned JVBs in Nepal.

Thus, this study had been conducted to achieve the following objectives:

- To explore and examine the relationship between liquidity and profitability of EBL, HBL and NABIL.
- To determine the operational efficiency of management of banks under study.
- To evaluate how efficiently the total assets have been used by the management of the banks.
- To analyze the trend of net profit achieved by the concerned banks.
- To examine the relationship between total deposit and net profit of the banks.
- To analyze the specific problems faced by the banks.

This study concludes with the following findings such as,

- The Liquidity position of HBL is comparative better than EBL and NABIL according to the current ratio and quick ratio.
- The liquidity position of EBL seems to be more sound than HBL and NABIL on the basis of cash and bank balance to current deposit ratio and cash and bank balance to total debt ratio.
- The average net profit ratio, ROE, ROA, ROCE, EPS and DPS, Dividend payout ratio, Earning Yield ratio and Dividend yield Ratio of NABIL are comparatively better than EBL and HBL.
- NABIL is far better than EBL and HBL in almost aspect that have been analyzed and evaluated in the study.

On the basis of finding, he recommended that all these JVBs under study are suggested to concentrate more on the performance ,business growth rate ,assets quality and governance practices .Apart from these ,market reputation ,diversified service range and rate of shareholder should also be taken into account by the bank so that it not only be beneficial for the bank but will also pay a vital criteria or tool regarding a reward as one of the best bank of the nation.

2.4 Research Gap

All of the above research made were mainly concentrated on the liquidity management of the bank, and thus has totally ignored the impact of liquidity in profitability, which is the ultimate goal of each organization. Thus, to fulfill such gap, this study has been carried out.

The study shows the interrelationship between liquid assets on net profit and the impact of maintaining cash and bank balance on net profit of the selected bank. Further, the study focuses on the various liquidity and profitability ratios that truly delineate the liquidity and profitability position of the banks.

CHAPTER – III

RESEARCH METHODOLOGY

3.1 Research Design

This research work tried to analyze the liquidity and profitability position of the commercial banks of Nepal. The present study consists of analytical as well as descriptive design. The study was based on secondary data only. Only five commercial banks were taken into account, which represent almost same strategic groups. Financial as well as statistical tools were used to analyze and interpret.

3.2 Population and Sample

In the present context, there are 31 commercial banks operating in Nepal. The study of all these banks within this research was almost impossible. Hence, considering these number of banks as total population, five commercial banks, namely Standard Chartered Bank Nepal Limited (SCBNL), Nepal Arab Bank Limited (NABIL), Himalayan Bank Limited (HBL), Everest Bank Limited (EBL) and Nepal Investment Bank Limited (NIBL), within from these total population has been taken as sample and tried to achieve the objectives set out by analyzing the data. Thus the sample taken represents 19% of the total population.

3.3 Sources of Data

Since the study is based on the secondary data, the data were collected from various sources. Mainly the secondary data was collected by reviewing the annual reports, brochures, prospects of the concerned banks and the official websites of the respective banks.

3.4 Data Processing and Presentation Procedure

The information or data obtained from the different sources in raw form. From that information, direct presentation was not possible so it was necessary to process data and converts it into required form. Than only after than the data were presented for this study. For presentation different tables were used. Similarly in same case graphical presentation were also made. So far as the computation was concerned, it has been done with the help of using Microsoft Excel.

3.5 Data Analysis Tools

Liquidity and Profitability position of the banks is analyzed with two important tools. The first most important tool is the financial tool, which includes ratio analysis and another is a statistical tool.

3.5.1 Financial Tools

The following financial ratios are going to be analyzed under the liquidity and financial position analysis of selected five commercial banks.

A) Liquidity Ratio

Liquidity ratio is a rigorous measure of a firm's ability to serve its short-term obligation. It reflects the short-term financial solvency of a firm as a whole or it is employed as a measurement of a company's liquidity position. The firm should remain an appropriate liquidity neither excess nor less to meet its short-term obligation when they become due. Inadequate liquidity can lead to unexpected cash short falls. A very high degree of liquidity is also not good as ideal assets earn nothing, leading to fewer assets yield and contributing to poor earning performance. Important liquidity ratios that have been used in the study are listed below:

a. Liquid Assets Trend

Each bank makes the provision of keeping liquid assets to meet the short term liability. Hence the trend of liquid assets in the bank will be measured under this heading. The liquid assets include only those assets that can be easily turned into cash.

b. Current Ratio

The current ratio is the ratio of total current assets to total current liabilities. Current ratio measure the short-term solvency, i.e. its ability to meet short-term obligation or as a measure of creditors versus current assets. The current ratio is calculated by dividing current assets by current liabilities.

$$\text{Current Ratio} = \frac{\text{Current Assets}}{\text{Current Liabilities}}$$

c. Cash and Bank Balance to Total Deposits Ratio

Cash and bank balance to total deposits ratio measures the capacity of bank to meet unexpected demand made by depositors, i.e. current account holders, saving depositors, call and other depositor. This ratio is computed by using the following formula:

$$\text{Cash and Bank Balance to Total Deposit Ratio} = \frac{\text{Total Cash \& Bank Balance}}{\text{Total Deposit}}$$

d. Cash Reserve Ratio (CRR)

Each bank has to keep the cash reserve ratio as directed by the NRB. The CRR ratio as per the NRB should be 5%. The cash reserve ratio is calculated by using the following formula.

$$\text{CRR} = \frac{\text{Cash and Bank Balance}}{\text{Total Local Deposit}}$$

e. Fixed Deposit Total Deposit Ratio

Fixed deposit is a long-term and high interest bearing deposit. More fixed deposit may be an advantage if it can be invested in long-term credit. This ratio is calculated in order to find out the proportion of fixed deposit in total deposit. Fixed deposits are long-term deposit and banks can mobilize them on investment, loans and advances.

$$\text{Fixed Deposit to Total Deposit Ratio} = \frac{\text{Total Fixed Deposit}}{\text{Total Deposit}}$$

f. Current Deposit to Total Deposit Ratio

Current deposit is short-term non interest bearing deposit. Current deposit is generally regarded as short-term obligation as it can be withdrawn without prior notice or with short notice.

$$\text{Current Deposit to Total Deposit Ratio} = \frac{\text{Total Current Deposit}}{\text{Total Deposit}}$$

B) Profitability Ratio

Profit is the ultimate output of a company and its existence is not justified if it fails to make sufficient profit. Therefore the company should continuously evaluate the efficiency of the company in terms of profit. The profitability ratios are calculated to measure the operating efficiency of the company. Generally, two major types of profitability ratios are calculated:

- a) Profitability in relation to sales

b) Profitability in relation to investment.

Net Profit Trend

The goal of each bank is to maximize profit. Thus, this analysis depicts the comparative efficiency of the banks in gaining highest profit. Obviously, the high profit is favorable.

Net Profit Margin

Net profit margin indicates margin of compensation left to the owners for providing their capital, after all expenses have met. It helps in determining the efficiency with which the affairs of the business are being managed. A net profit margin would enable the firm to withstand adverse economic conditions and low margin will have opposite implications.

$$\text{Net Profit Margin} = \frac{\text{NPAT}}{\text{Interest Income}}$$

b. Interest Income to Loan and Advances

The bank grants loan and advances for the sole reason to gain interest income. Thus, to examine how far the bank has been able to manage the loan and advances in earning interest income, the ratio of interest income to loan and advances has been determined.

$$\text{Interest Income to Loan and Advances} = \frac{\text{Interest Income}}{\text{Total Loan and Advances}}$$

Return on Shareholders' Equity

Return on shareholders' equity reflects how well the firm has used the resource of the owner's. The earning of satisfactory return is the most desirable objective of business as common or ordinary shareholders are entitled to the residual profits. It is calculated by dividing profit after tax by shareholders' equity.

$$\text{Return on Shareholders' Equity} = \frac{\text{NPAT}}{\text{Shareholders' Equity}}$$

d. Return on Total Assets Ratio (ROA)

Return on total assets explains the contribution of assets to generating net profit. This ratio indicates efficiency towards of assets mobilization. In other words return on total assets ratio is an overall profitability rate, which measures earning power and overall operation efficiency of a firm. This ratio helps the management in identifying the factors that have a bearing on overall performance of the firm.

$$\text{Return on Total Assets} = \frac{\text{NPAT}}{\text{Total Assets}}$$

e. Return on Total Deposit Ratio

Return on total deposit ratio measures how efficiently the deposits have been mobilized. It reveals the relationship between net profit after tax and total deposits. An explanation of the ability of management in efficient utilization of deposits. The ratio is calculated as;

$$\text{Return on Total Deposits Ratio} = \frac{\text{NPAT}}{\text{Total Deposits}}$$

f. Interest Earned to Total Assets Ratio

Interest earned to total assets ratio shows how much interest has been generated by mobilizing the assets in the bank. Higher ratio indicates higher efficiency in the mobilization of resources and ability of interest earning and vice-versa. The following formula is used to calculate this ratio.

$$\text{Interest Earned to Total Assets Ratio} = \frac{\text{Interest Income}}{\text{Total Assets}}$$

g. Interest Paid to Interest Income Ratio

Interest paid to interest income ratio reveals the proportionate relationship between interest paid on different liabilities and interest income from different source. Higher ratio indicates that the bank has paid higher amount of interest on liabilities in relation to interest income and vice versa.

$$\text{Interest Paid to Interest Income Ratio} = \frac{\text{Total Interest Expenses}}{\text{Total Interest Income}}$$

3.5.2 Statistical Tools

A) Arithmetic Mean

Arithmetic Mean of a given set of observations is the sum of the observation divided by the number of observations. In such as case all the items are equally important. Simple Arithmetic Mean is used in this study as per necessary for analysis.

We have,

$$\text{Mean } (\bar{x}) = \frac{\sum x}{n}$$

Where $\sum x$ = sum of all values of the observations

n = Number of observation

x = Value of variables

B). Standard Deviation

“The standard deviation usually denoted by the letters (σ). Karl Pearson suggested it as a widely used measure of dispersion and defined as the given observations from their arithmetic mean of a set of value. It is also known as root mean square deviation. Standard deviation, in this study has been used to measure the degree of fluctuation of interest rate and that of other variables as per the necessity of the analysis” (Gupta, 2002: 238).

We have,

$$\text{Standard Deviation} = \sqrt{\frac{\sum(x - \bar{x})^2}{n}}$$

C) Coefficient of Variation (C.V.)

The relative measure of dispersion based on standard deviation is called coefficient of standard deviation and 100 time coefficient of standard deviation is called coefficient of variation. It is denote by C.V. Thus,

$$\text{C.V.} = \frac{\sigma}{x} \times 100 \%$$

Where σ = Standard Deviation

\bar{x} = Mean Value of Variables

The distribution having less C.V. is said to be less variable or more consistent. A distribution having greater C.V. is said to be more variable or less consistent.

D) Coefficient of Correlation

“The coefficient of correlation is a number, which indicates to what extent two things (variables) are related to what extent variations in one go with the variations in the other” (Levin and David, 1994:613).

The value of coefficient of correlation as obtained shall always lie between ± 1 , a value of -1 indicating a perfect negative relationship between the variables, of $+1$ a perfect positive relationship, and of no relationship when correlation coefficient is zero. The zero correlation coefficient means the variables are uncorrected.

It is defined by Karl Pearson as:

$$r = \frac{N \sum XY - \sum X \sum Y}{\sqrt{N \sum X^2 - (\sum X)^2} \sqrt{N \sum Y^2 - (\sum Y)^2}}$$

E) Probable Error

The probable error denoted by P.E. is used to measure the reliability and test of significance of correlation coefficient. Significance has been tested by using the probable error (P.E) and it is denoted by the following model:

$$\text{Probable Error (P.E)} = 0.6745 \times \frac{1 - r^2}{\sqrt{n}}$$

Where, r = the value of correlation coefficient

n = number of pairs of observation

if $r < P.E.$, it is significant, i.e. there is no evidence of correlation

if $r > 6P.E.$, it is significant.

if $P.E < r < 6P.E.$, nothing is concluded.

F) Regression Analysis

Regression is a statistical method for investing relationships between the variables by the establishment of an approximate functional relationship between them. It is considered as a useful tool for determining the strength of relationship between two (Simple Regression) or more (Multiple regression) variables. It helps to predict or estimate the value of one variable when the value of other variable/variables is known. The regression line of dependent variable (Y) on independent variable (X) is given by;

$$Y = a + bX \dots \dots \dots (i)$$

Where, a = constant

b = regression coefficient

CHAPTER – IV

DATA PRESENTATION AND ANALYSIS

4.1 Liquidity Position

Commercial banks need liquidity to meet loan demand and deposit withdrawals. Liquidity is also needed for the purpose of meeting cash reserve ratio (CRR) requirements prescribed by NRB. The commercial banks should ensure that they do not suffer from the liquidity problem and should ensure that it does not have excess liquidity as well. The failure of the bank to meet this obligation will result bad credit image and loss of creditors confidence.

4.1.1 Liquid Assets Trend

Liquid assets mean the asset that can be easily converted in cash. The bank has to keep adequate liquidity to meet the short term liability. The liquid assets maintained by the sampled banks are presented in the Table 4.1.

Table 4.1
Liquid Assets

(Rs. in Million)

FY	SCBNL	NABIL	HBL	EBL	NIBL
2005/06	16739.6	9088.34	13633.39	5998.45	8210.48
2006/07	17968.5	11420.7	15303.11	7598.4	8163.87
2007/08	19499.9	15169.7	15317.16	8449.74	10905.81
2008/09	26249.5	15412.7	13754.98	12605.01	16769.22
2009/10	24137.8	19101.8	14674.63	13363.31	15850.86
Mean	20919.1	14038.65	14536.65	9062.98	11980.05
S.D.	4091.51	3878.22	812.80	3220.76	4118.44
C.V.%	19.56	27.63	5.59	33.54	34.38

(Source: Appendix I)

Figure 4.1
Liquid Assets

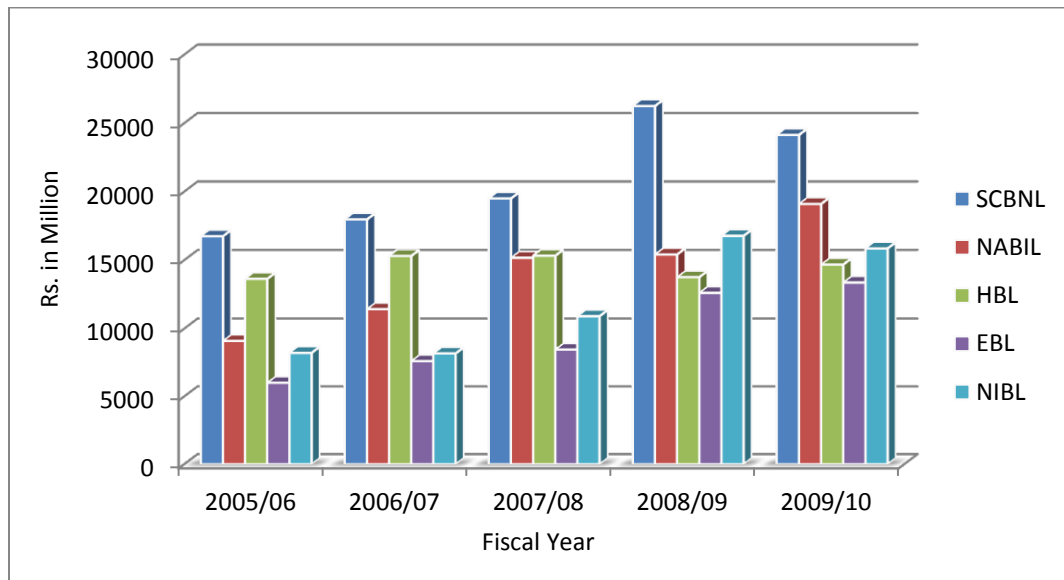

(Source: Table 4.1)

The table 4.1 and figure 4.1 shows that the amount of liquid assets maintained by the sampled banks to meet the current liabilities. The table depicted that the liquid assets of SCBNL increases for the first four years, i.e. from Rs. 16739.6 millions in the fiscal year 2005/06 to Rs. 26249.5 millions in the fiscal year 2008/09, and then decreases to Rs. 24137.8 millions in the fiscal year 2009/10. In average, SCBNL has Rs. 20919.1 million as liquid assets within the five years period and the coefficient of variation in the amount is 19.56%. Similarly, the liquid assets of NABIL is highest, Rs. 19101.8 millions in the fiscal year 2009/10 and lowest, Rs. 9088.34 millions in the fiscal year 2005/06. And the average amount kept by NABIL as liquid assets is Rs. 14038.65 million and the coefficient of variation in the amount is 27.63%.

Likewise, except in the fiscal year 2005/06, the liquid assets maintained by HBL is in increasing trend. The liquid assets of HBL range from Rs. 13633.39 millions in the fiscal year 2005/06 to Rs. 14674.63 millions in the fiscal year 2009/10. In average, HBL maintains Rs. 14536.65 million as liquid assets. Further, the liquid asset of EBL is in increasing trend. The liquid assets of EBL increase from Rs. 5998.45 millions in the fiscal year 2005/06 to Rs. 13363.31 millions in the fiscal year 2009/10. The average liquid asset kept by EBL within the five consecutive fiscal years is Rs. 9062.98 million and the coefficient of variation in the amount is 33.54 %, which indicates inconsistency in the liquid assets.

The liquid assets of NIBL in the fiscal year 2005//06 is Rs. 8210.48 million then it decreases to Rs. 8163.87 in the fiscal year 2006/07 but then it increases in the fiscal year 2007/08 and 2008/09 to Rs. 10905.81 million and Rs. 16769.22 million respectively. Similarly in the fiscal year 2009/10 it decreases to Rs. 15850.86 million. In average, NIBL maintains Rs. 11980.05 million as liquid asset, and the coefficient of variation in the provision is 34.38, indicating inconsistency in liquid assets.

Comparing five sampled banks, it can be concluded that the liquid assets maintenance of SCBNL (Rs. 20919.1 millions) is comparatively highest and that of EBL (Rs. 9602.98 millions) is comparatively lowest.

4.1.2 Current Ratio

The current ratio is a measure of the firm's short-term solvency. Current ratio of 2:1 or more is generally considered satisfactory, which is not a strict rule. This conventional rule is based on the assumption that even if the current assets are decreased by half, the firm can easily meet its current obligations.

Table 4.2
Current Ratio

(In Times)

FY	SCBNL	NABIL	HBL	EBL	NIBL
2005/06	1.07	1.09	1.06	1.08	1.08
2006/07	1.09	1.11	1.07	1.07	1.08
2007/08	1.08	1.10	1.08	1.07	1.08
2008/09	1.09	1.11	1.08	1.07	1.08
2009/10	1.09	1.07	1.10	1.08	1.09
Mean	1.08	1.10	1.08	1.07	1.08
S.D.	0.01	0.02	0.01	0.00	0.01
C.V.%	0.89	1.48	1.28	0.45	0.51

(Source: Appendix I)

Figure 4.2
Current Ratio

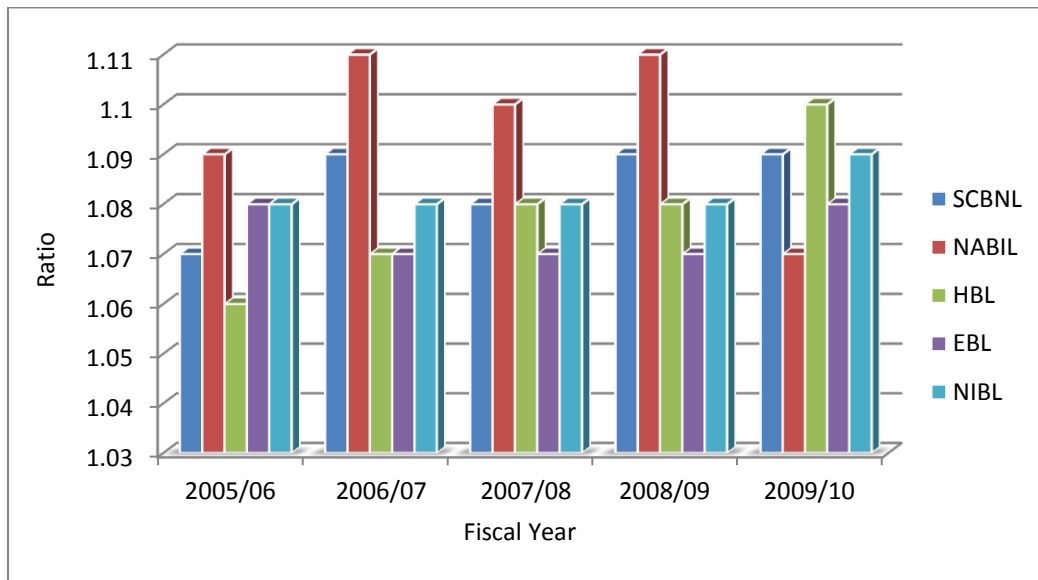

(Source: Table: 4.2)

The table 4.2 and figure 4.2 measures the current ratio of the sampled banks. The table shows that the current ratio of SCBNL fluctuated during the five year periods. The ratio is highest(1.09 times) in the fiscal year 2006/07,2008/09,2009/10 and lowest (1.07 times) in the fiscal year 2005/06 and in the fiscal year 2007/09.In the fiscal year 2007/08 it is 1.08 times. In average, SCBNL maintains 1.08 times as the current ratio to meet the obligations. Similarly, the current ratio in NABIL is stable for the first three year, i.e. 1.09 times, and then it increases to 1.11 times in the fiscal year 2006/07 and decreases to 1.10 times in the fiscal year 2007/08 , again increases to 1.11 times in 2008/09 and then it decreases to 1.07 times in the fiscal year 2009/10. In average, the current ratio of NABIL is 1.10 times and the coefficient of variation in the ratio is 1.48%.

Likewise, the current ratio of HBL is 1.06 times in the fiscal years, i.e. in the fiscal year 2005/06. In the fiscal year 2006/07 the ratio is 1.06 times and 1.08 times in the fiscal year 2007/08 and 2008/09 .And in the fiscal year 2009/10 it is 1.01 times. In average, HBL maintained 1.08 times current ratio and the coefficient of variation in the ratio is 1.28%. Also, the current ratio of EBL is 1.08 times in the fiscal year 2005/06 and 2009/10. Similarly 1.07 times in the fiscal year 2006/07, 2007/08 and 2008/09. The average current ratio maintained by EBL in such period is 1.07 times and the coefficient of variation in the ratio is 0.45%.

Finally, the current ratio in NIBL is 1.07 times in the fiscal year 2005/06 and 1.08 times in the rest of the three fiscal years i.e. 2006/07, 2007/08, and 2008/09. And in the fiscal year 2009/10 it is 1.09 times, This indicated that NIBL followed stable liquidity policy by maintaining stable current ratio, which is also verified by the low coefficient of variation, which is 0.51%. As a result, the average current ratio of NIBL is 1.08 times.

Comparing five sampled banks, it can be concluded that the liquidity position of NABIL is better than that of others', since the average current ratio of NABIL (1.10 times) is greatest in comparison with that of SCBNL (1.08 times), HBL (1.08 times), EBL (1.07 times) and NIBL (1.08 times). However, the ratio is most stable in EBL, since the coefficient of variation in the ratio of EBL (0.45%) is lowest.

4.1.3 Cash and Bank Balance to Total Deposits Ratio

Adequate liquidity is also must in the banking sector in order to protect its solvency and to honor its short-term obligations and liabilities. Hence bank should have enough cash and bank balance in comparison to total deposit.

Table 4.3
Cash and Bank Balance to Total Deposits Ratio

(In Percentage)

FY	SCBNL	NABIL	HBL	EBL	NIBL
2005/06	5.53	3.26	6.48	11.25	12.35
2006/07	8.20	6.00	5.85	13.15	9.97
2007/08	6.89	8.37	4.55	11.13	10.90
2008/09	7.56	9.03	8.79	18.50	16.96
2009/10	5.48	3.02	10.28	21.17	13.61
Mean	6.73	5.93	7.19	15.04	12.76
S.D.	1.21	2.79	2.31	4.55	2.73
C.V.%	17.98	47.06	32.16	30.25	21.38

(Source: Appendix I)

Figure 4.3

Cash and Bank Balance to Total Deposits Ratio

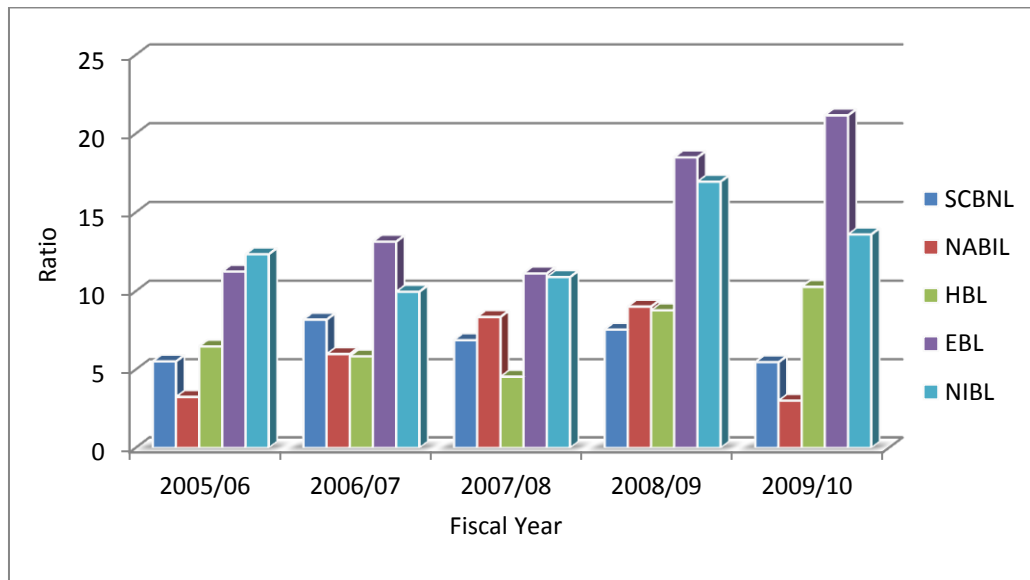

(Source: Table: 4.3)

The table 4.3 and figure 4.3 measures the cash and bank balance kept by the banks in respect to the total deposit collected. The table presents that the cash and bank balance to total deposit of SCBNL is in fluctuating trend. The ratio is 5.53%, 8.20%, 6.89%, 7.56% and 5.48% in the fiscal year 2005/06, 2006/07, 2007/08, 2008/09 and 2009/10 respectively. In average, SCBNL maintains 6.73% of the total deposit as cash and bank balance to meet the cash requirement. However, the coefficient of variation, 17.98%, indicates that the ratio is inconsistent during the period, and thus there is no stable policy in maintaining cash and bank balance from total deposit. Also, the ratio in NABIL fluctuates during the entire period, and thus ranges from 3.26% in the fiscal year 2005/06 to 3.02% in the fiscal year 2009/10. In average, NABIL maintains 5.93% of the total deposit as cash and bank balance to meet the immediate cash requirement. The coefficient of variation, 47.06%, in the ratio is high in NABIL.

Likewise, the cash and bank balance to total deposit ratio of HBL is 6.48% in the fiscal year 2005/06, which decreases to 5.85% in the fiscal year 2006/07, 4.55% in the fiscal year 2007/08, and then increases to 8.97% in the fiscal year 2008/09 and 10.28% in the fiscal year 2009/10. In average, HBL maintains 7.19% of the total deposit as cash and bank balance and the coefficient of variation in the ratio is 32.16%, indicating inconsistency. However, the ratio in EBL is in increasing trend in the first two years, i.e. from 11.25% in the fiscal year

2005/06 to 13.15% in the fiscal year 2006/07 and then decreases to 11.13% ,18.50%, 21.17% in the fiscal year 2007/08, 2008/09 and 2009/10 respectively . In average, EBL maintains 15.04% of the total deposit collection as cash and bank balance and the coefficient of variation in the ratio is 30.25%.

Consequently, the cash and bank balance to total deposit ratio of NIBL is in fluctuating trend. The ratio is 12.34% in the fiscal year 2005/06, which decreases to 9.97% in the fiscal year 2006/07, again increases to 10.90%,16.96% in the fiscal year 2007/08 and 2008/09 respectively and finally decreases to 13.61% in the fiscal year 2009/10. In average, the cash and bank balance represents 12.76% of the total deposit and the coefficient of variation in the ratio is 21.38%.

Comparing five banks on the basis of cash and bank balance to total deposit ratio, it can be concluded that EBL has the practice of highest percentage of total deposit collected in the form of cash and bank balance than other banks to meet the immediate cash requirement.

4.1.4 Cash Reserve Ratio

Each bank has to operate its activities as per the direction set out by Nepal Rastra Bank. Cash reserve ratio measures, whether the bank has effectively mobilized the local deposit to implement the NRB directives.

Table 4.4
Cash Reserve Ratio

(In Percentage)

FY	SCBNL	NABIL	HBL	EBL	NIBL	NRB Requirement
2005/06	6.86	3.26	5.92	1.88	13.61	6
2006/07	5.46	6.00	5.92	2.94	10.47	5
2007/08	5.84	8.37	5.13	4.56	10.91	5
2008/09	8.81	9.03	6.76	14.26	10.32	5.5
2009/10	6.74	3.02	6.76	15.53	7.77	5.5
Mean	6.742	5.936	6.098	7.834	10.616	
S.D.	1.30	2.79	0.68	6.53	10.62	
C.V.%	19.26	47.02	11.233	83.37	19.57	

(Source: Appendix IV)

Figure 4.4
Cash Reserve Ratio

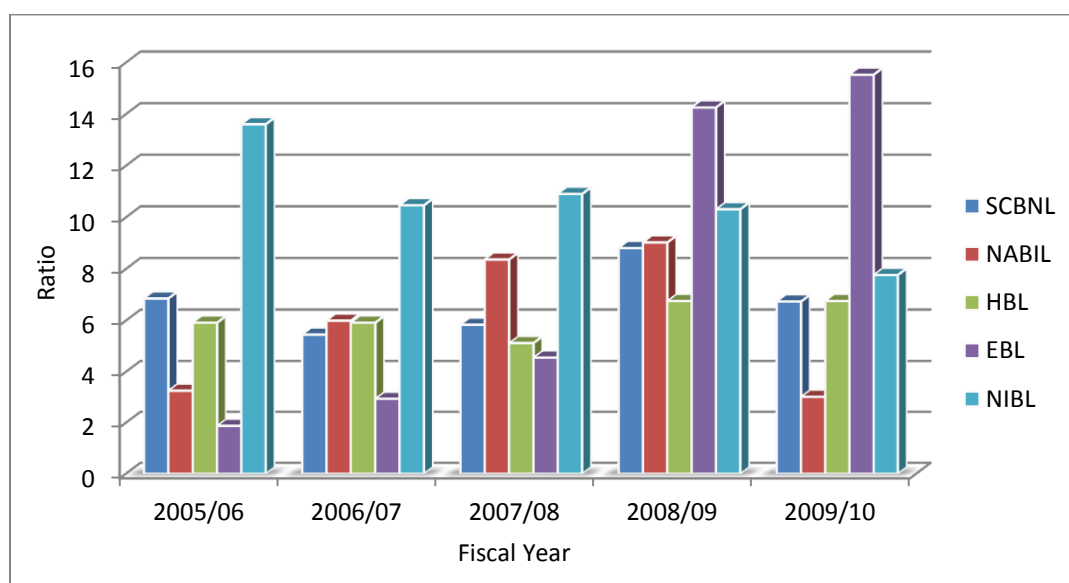

(Source: Table 4.4)

The table 4.4 and figure depicted the cash reserve ratio of the sampled banks. The table shows that the CRR maintained by SCBNL is 6.86% in the fiscal year 2005/06 ,decreases to 5.6% in the fiscal year 2006/07 , increases to 5.84% in the fiscal year 2007/08 and 2008/09 respectively .Finally the ratio decreases to 6.74% in the fiscal year 2009/10. In average, SCBNL maintains 6.472% as the cash reserve ratio. The cash reserve ratio indicated that the liquidity position of SCBNL was quite good, since the ratio was greater than the ratio directed by NRB in each fiscal year. Similarly, the CRR in NABIL ranges from 3.26% in the fiscal year 2005/06 to 3.02% in the fiscal year 2009/10. In average, NABIL maintains 5.936% as the cash reserve ratio. The table depicts that NABIL remained failure to meet the standard set by NRB for CRR in two fiscal years, i.e. in the fiscal year 2005/06 and 2009/10.

Likewise, the cash reserve ratio of HBL ranges from 5.92% in the fiscal year 2005/06 and 6.76% in the fiscal year 2009/10. In average, HBL maintains 6.098% as the cash reserve ratio. Since, the CRR of HBL is greater than the standard set by NRB, the liquidity position of HBL can be considered satisfactory. Similarly, CRR of EBL is in poor liquidity position in first three fiscal year, since the CRR maintained by EBL is lower than the standard set out by NRB in each fiscal year. The CRR maintained by EBL is 1.88%, 2.94%, 4.56%, 14.26% and 15.53% in the fiscal year 2005/06, 2006/07, 2007/08, 2007/09 and 2009/10. In average, the ratio of EBL is 7.834% only. Further, the CRR ratio of NIBL is in decreasing trend from

13.61% in the fiscal year 2005/06 to 7.77% in the fiscal year 2009/10. However, it cannot be ignored that the liquidity position of NIBL is satisfactory, since NIBL maintains CRR in each fiscal year greater than the benchmark. In average, the CRR of NIBL is 10.616%.

Comparing five banks, it can be concluded that the liquidity position of NIBL is most satisfactory than that of others, since the average CRR maintained by NIBL is highest. Also, the liquidity policy adopted by NIBL is most stable than that of others?.

4.1.5 Fixed Deposit to Total Deposit Ratio

The higher the proportion of fixed deposits, the lower the proportion of current, saving or short-term deposit in the total deposit. This situation shows higher short-term liquidity position of the bank.

Table 4.5
Fixed Deposit to Total Deposit Ratio

(In Percentage)

FY	SCBNL	NABIL	HBL	EBL	NIBL
2005/06	9.62	17.83	23.97	30.74	28.60
2006/07	12.97	23.28	27.29	30.94	30.69
2007/08	11.10	26.52	20.17	26.89	23.06
2008/09	20.09	22.25	18.39	21.16	24.91
2009/10	26.08	31.70	30.12	28.27	33.59
Mean	15.90	24.32	23.99	27.60	28.17
S.D.	7.02	5.17	4.86	3.98	4.26
C.V.%	44.12	21.25	20.26	14.43	15.13

(Source: Appendix I)

Figure 4.5

Fixed Deposit to Total Deposit Ratio

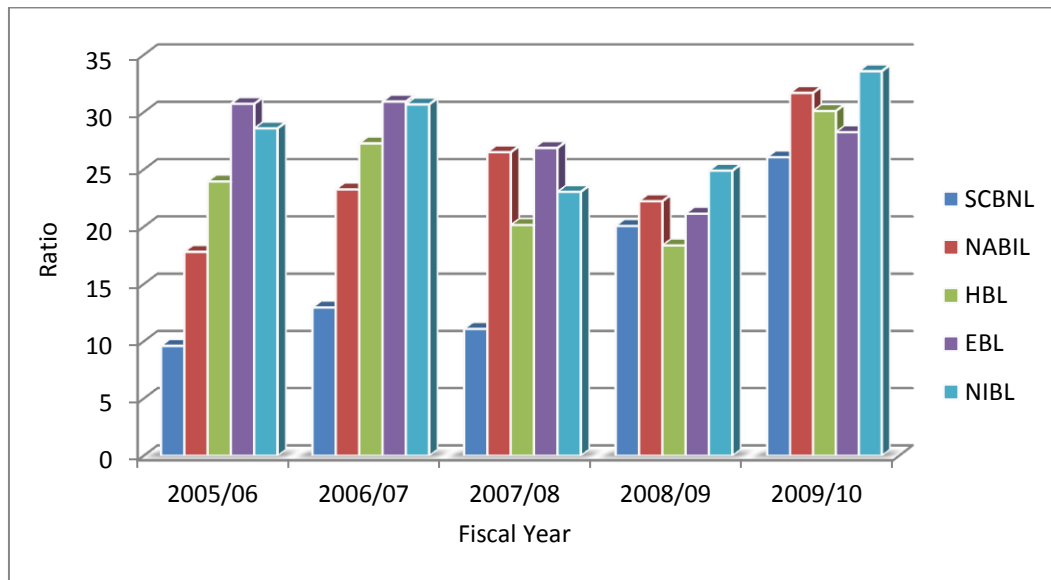

(Source:Table:4.5)

The table 4.5 and figure 4.5 shows that the ratio of fixed deposit to total deposit of SCBNL is in increasing trend except in the fiscal year 2007/08. The increasing trend indicates lower requirement of liquid assets in SCBNL. The ratio is highest, 26.08%, in the fiscal year 2009/10 and lowest, 9.62%, in the fiscal year 2005/06. In average, 15.90% of the total deposit was represented by fixed deposit and the coefficient of variation in the ratio is 44.12%, indicating inconsistency in the ratio. Similarly, except in the fiscal year 2008/09, the ratio in NABIL is in increasing trend. The fixed deposit to total deposit ranges from 17.83% in the fiscal year 2005/06 to 31.70% in the fiscal year 2009/10. In average, 24.32% of the total deposit was represented by fixed deposit amount and the coefficient of variation in the ratio is 21.25%.

However, the fixed deposit to total deposit of HBL is in fluctuating trend. The ratio is 23.97%, 27.29%, 20.17%, 18.39% and 30.12% in the fiscal year 2005/06, 2006/07, 2007/08, 2008/09 and 2009/10 respectively. In average, 23.99% of the deposit is collected through fixed deposit amount and the coefficient of variation in the ratio is 20.26%. Likewise, the fixed deposit to total deposit ratio of EBL is also fluctuating. The ratio is highest, 30.94%, in the fiscal year 2006/07 and lowest, 21.16%, in the fiscal year 2008/09. In average, 27.60% of the deposit collection of EBL comes from fixed deposit amount.

Similarly the ratio in NIBL increases from 28.60% in the fiscal year 2005/06 to 30.69% in the fiscal year 2007/08, decreases to 23.06% in the fiscal year 2007/08 and then increases to 24.91% and 33.59% in the fiscal year 2008/09 and 2009/10 respectively. In average, NIBL is able to collect 28.17% of the total deposit amount from fixed deposit, and the coefficient of variation in the ratio is 15.13%.

On the basis of fixed deposit to total deposit ratio, it can be concluded that the ratio is highest in NIBL and lowest in SCBNL. And, hence NIBL require comparatively less liquidity ratio than other banks to pay the fixed deposit holders.

4.1.6 Current Deposit to Total Deposit Ratio

Current deposit includes only the amount of current deposit account. It is no interest bearing account. Generally, short-term deposit is not beneficial to the bank, as it cannot be invested on long-term basis. Therefore lower ratio shows higher short-term liquidity position of the bank.

Table 4.6
Current Deposit to Total Deposit Ratio

(In Percentage)

FY	SCBNL	NABIL	HBL	EBL	NIBL
2005/06	20.30	15.04	18.98	8.30	9.01
2006/07	19.45	14.55	18.60	9.20	8.88
2007/08	20.76	16.56	15.02	10.40	9.11
2008/09	16.27	14.67	9.28	14.58	8.04
2009/10	27.75	17.03	9.96	11.30	8.04
Mean	20.91	15.57	14.37	10.76	8.62
S.D.	4.21	1.14	4.61	2.42	0.53
C.V.%	20.13	7.35	32.08	22.54	6.18

(Source: Appendix I)

Figure 4.6
Current Deposit to Total Deposit Ratio

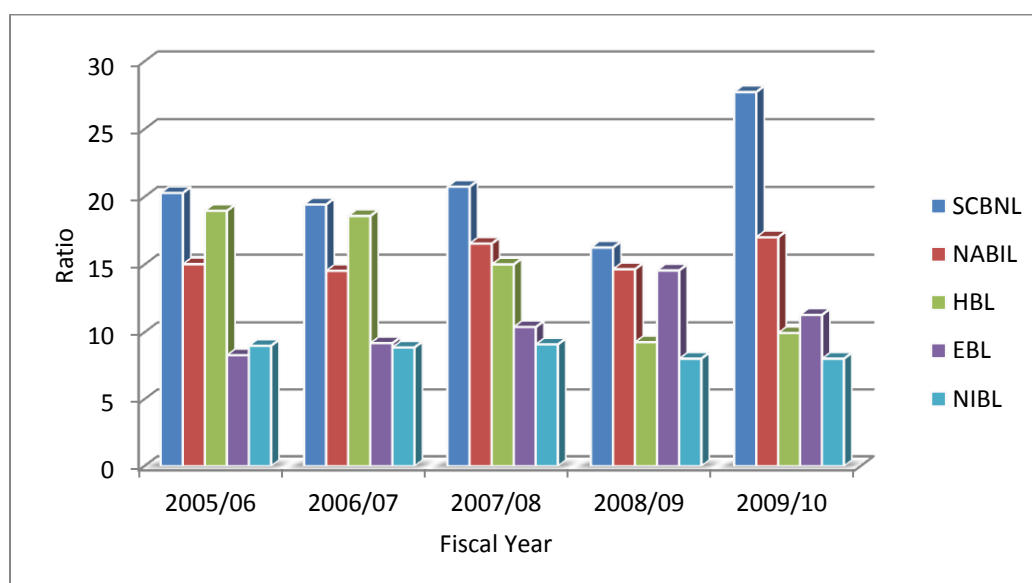

(Source: Table 4.6)

The table 4.6 and figure 4.6 shows the ratio of current deposit to total deposit. The table depicts that the ratio fluctuates in SCBNL. The ratio decreases from 20.30% in the fiscal year 2005/06 to 19.45% in the fiscal year 2006/07, increases to 20.76% in the fiscal year 2007/08, again decreases to 16.27% in the year 2008/09 and finally increases to 27.75% in the fiscal year 2009/10. In average, 20.91% of the total deposit is collected from current accounts and the coefficient of variation in the ratio is 20.13%. Similarly, the ratio is in fluctuating trend in NABIL. The ratio is highest, 17.03%, in the fiscal year 2009/10 and lowest, 14.55%, in the fiscal year 2006/07. Within the five year periods, NABIL collects 15.57% of the total deposit through current account in average, and the coefficient of variation in the ratio is 7.35%.

Similarly, the current deposit to total deposit of HBL is maximum, 18.98%, in the fiscal year 2005/06 and minimum, 9.28%, in the fiscal year 2008/09. In average, 14.37% of the total deposit is collected through current accounts. Likewise, the ratio in EBL is highest, 14.58%, in the fiscal year 2008/09 and lowest, 8.30%, in the fiscal year 2005/06. In average, EBL collects 10.76% of the total deposit through current deposit and the coefficient of variation in the ratio is 22.54%, indicating quite uniformity. Moreover, the ratio in NIBL was also in fluctuating trend. The ratio is 9.01%, 8.88%, 9.11%, 8.04% and 8.04% in the fiscal year 2005/06, 2006/07, 2007/08, 2008/09 and 2009/10 respectively. In average, NIBL collects 8.62% of the total deposit through current account.

Comparing five banks on the ground of current deposit to total deposit, it can be concluded that SCBNL requires more liquidity than other banks to meet the demand of current deposit holders, since the ratio of current deposit to total deposit of SCBNL is highest in comparison to other banks.

4.2 Profitability Position

Profit maximization and wealth maximization are primary objectives of any organization. Therefore all the organization tries to maximize its profit. It is very important for their survival in this competitive market for their future growth. Profit indicates the present condition of the organization where they stand in the market. In this section various profitability ratios, which reflects the operating efficiency of the bank have been analyzed.

4.2.1 Net Profit Trend

The main objective of the bank is to achieve profit. Further, profit is the lifeblood of each organization, without which the organization cannot sustain. Thus, the bank should also gain profit for survival. The net profit gained by the sampled banks is presented in the Table 4.7.

Table 4.7
Net Profit

(Rs. in Million)

FY	SCBNL	NABIL	HBL	EBL	NIBL
2005/06	658.76	635.26	457.46	237.29	350.54
2006/07	691.67	673.96	491.82	296.41	501.40
2007/08	818.92	746.47	635.87	451.22	696.73
2008/09	1025.11	1031.05	752.83	638.73	900.62
2009/10	1085.87	1138.57	508.80	831.76	1265.95
Mean	856.07	845.06	569.36	491.08	743.05
S.D.	192.82	225.69	122.77	245.84	358.07
C.V.%	22.52	26.71	21.56	50.1	48.19

(Source: Appendix I)

Figure 4.7
Net Profit

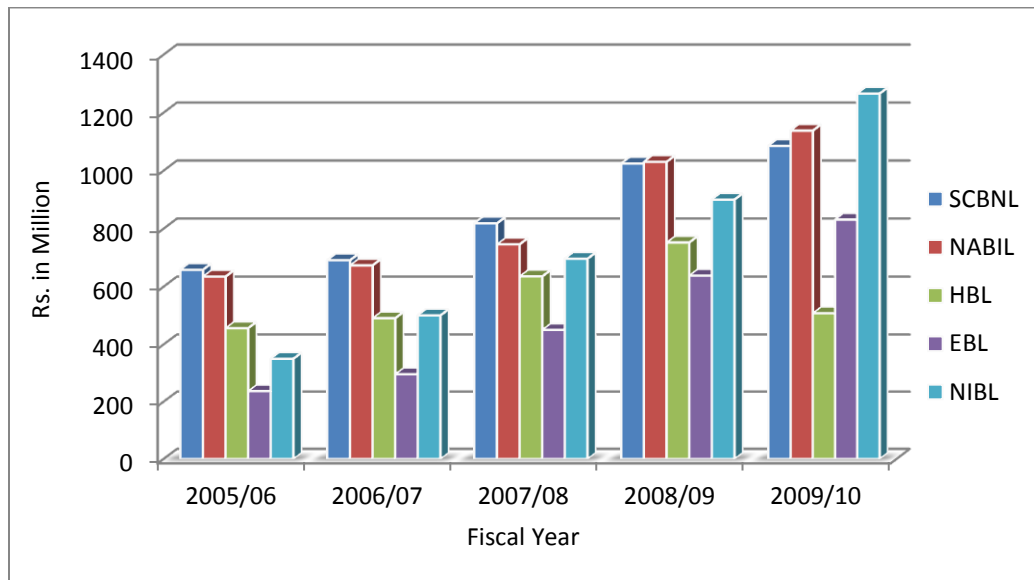

(Source Table:4.7)

The table 4.7 and figure 4.7 depicts the net profit trend of the sampled banks. According to the table 4.7 and figure 4.7, the net profit achieved by SCBNL is in increasing trend,. SCBNL is able to increase the net profit from Rs. 658.76 millions in the fiscal year 2005/06 to Rs. 1085.87 millions in the fiscal year 2009/10. Within the five year periods, SCBNL earns Rs. 856 million per year in average, and the coefficient of the variation in the net profit achievement is 22.52%. Alike in SCBNL, the net profit of NABIL is in increasing trend. The net profit of NABIL ranges from Rs. 635.26 millions in the fiscal year 2005/06 to Rs. 1138.57 millions in the fiscal year 2009/10. In average, NABIL earns Rs. 845.06 millions as net profit and the coefficient of variation in such earning is 26.71%.

Similarly, the net profit achievement of HBL is also in increasing trend till the fiscal year 2008/09 and then decreases in the fiscal year 2009/10. The net profit of HBL is Rs. 752.83 millions, in the fiscal year 2008/09 and lowest, Rs. 457.46 millions, in the fiscal year 2005/06. In average, HBL earns Rs. 569.36 millions as net profit, and the coefficient of variation in such earning is 21.56%. Further, the net profit of EBL ranges from Rs. 237 millions in the fiscal year 2005/06 to Rs. 831.76 millions in the fiscal year 2009/10. And in average, the net profit of EBL is Rs. 491.08 millions and the coefficient of variation is 50.06%.

Eventually, the net profit of NIBL is also in increasing trend, and thus is maximum, Rs. 1265.95 millions, in the fiscal year 2009/10 and minimum, Rs. 350.54 millions, in the fiscal year 2005/06. The average earning of NIBL within the five year periods is Rs. 358.07 millions and the coefficient of variation on such earning is 48.18%, indicating high pace of growth in net profit.

Comparing five banks, certainly SCBNL makes the highest net profit than other banks and the net profit of EBL is lowest. However, within the five year periods, the progression of NIBL in making profit cannot be ignored, since the net profit earning of NIBL is more than 4.5 times.

4.2.2 Net Profit Margin

Net profit margin indicates margin of compensation left to the owners for providing their capital, after all expenses have been met. It helps in determining the efficiency with which the affairs of the business are being managed. A net profit margin would enable the firm to withstand adverse economic conditions and low margin will have opposite implications.

Table 4.8
Net Profit Margin

(In Percentage)

FY	SCBNL	NABIL	HBL	EBL	NIBL
2005/06	38.84	38.88	22.98	23.39	24.78
2006/07	35.61	34.59	23.19	22.97	26.61
2007/08	37.00	31.96	26.95	25.59	26.82
2008/09	39.39	31.92	26.17	26.06	24.77
2009/10	38.25	24.10	14.14	24.23	24.72
Mean	37.82	32.47	22.69	24.45	25.54
S.D.	1.52	5.05	5.09	1.35	1.07
C.V.%	4.02	15.55	22.45	5.51	4.21

(Source: Appendix I)

Figure 4.8
Net Profit Margin

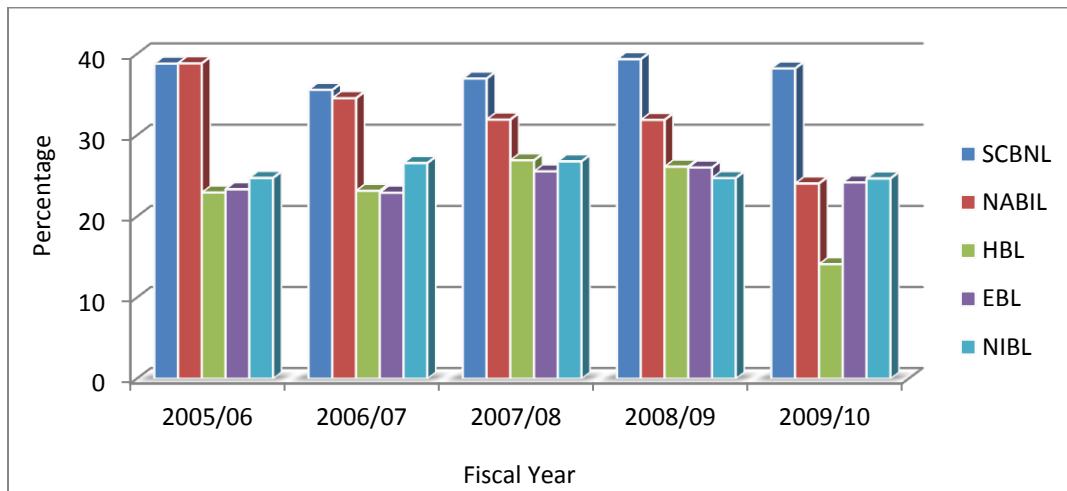

(Source; Table 4.8)

The table 4.8 and figure 4.8 shows the net profit margin of the sampled banks. The table 4.8 and figure shows that the net profit margin of SCBNL is in fluctuating trend and thus ranges from 38.84% in the fiscal year 2005/06 to 38.25% in the fiscal year 2009/10. In average, the net profit margin of SCBNL is 37.82% and the coefficient of variation in the ratio is 4.02%. Similarly, the net profit margin of NABIL is in decreasing trend and thus ranges from 38.89% in the fiscal year 2005/06 to 24.10% in the fiscal year 2009/10. In average, the net profit margin of NABIL is 32.47%, and the coefficient of variation in the ratio is 15.55%.

Likewise, the net profit margin of HBL is also in increasing trend for the first four years, i.e. 22.98% in the fiscal year 2005/06 to 26.17% in the fiscal year 2008/09, and then decreases to 14.14% in the fiscal year 2009/10. In average, HBL is able to keep 22.69% as the net profit margin. Similarly in EBL also, the net profit margin first decreases from 23.39% in the fiscal year 2005/06 to 22.97% in the fiscal year 2006/07 and then increases for two years i.e. 25.59% and 26.06% in the fiscal year 2007/08 and 2008/09 respectively. Finally the ratio decreases to 24.23% in the fiscal year 2009/10. In average, the net profit margin of EBL is 24.45% and the coefficient of variation in the ratio is 5.51%.

However, the net profit margin of NIBL within the five consecutive years is also fluctuating. The ratio increases from 24.78% in the fiscal year 2005/06 to 26.61% in the fiscal year 2007/08 to 26.82%, again decreases to 24.77% in the fiscal year 2008/09 and finally slightly decreases to 24.72 in the fiscal year 2009/10. In average, the net profit margin of NIBL is 25.54% and the coefficient of variation in the ratio is 4.21%.

Comparing five banks on the basis of net profit margin, it can be concluded that the SCBNL was most successful than other banks.

4.2.3 Interest Income to Loan and Advances

The bank grants loan and advances for the sole reason to gain interest income. Thus, to examine how far the bank has been able to manage the loan and advances in earning interest income, the ratio of interest income to loan and advances has been determined.

Table 4.9
Interest Income to Loan and Advances

	(In Percentage)				
FY	SCBNL	NABIL	HBL	EBL	NIBL
2005/06	6.19	8.29	10.32	7.60	7.32
2006/07	7.11	8.14	9.98	6.87	7.33
2007/08	6.65	8.04	9.73	7.06	6.93
2008/09	8.54	8.82	9.18	7.57	7.89
2009/10	8.78	10.41	10.81	9.95	10.51
Mean	7.54	8.74	10.004	7.81	7.996
S.D.	1.15	0.98	0.61	1.24	1.45
C.V.%	15.44	11.22	6.13	15.85	18.09

(Source: Appendix IV)

Figure 4.9
Interest Income to Loan and Advances

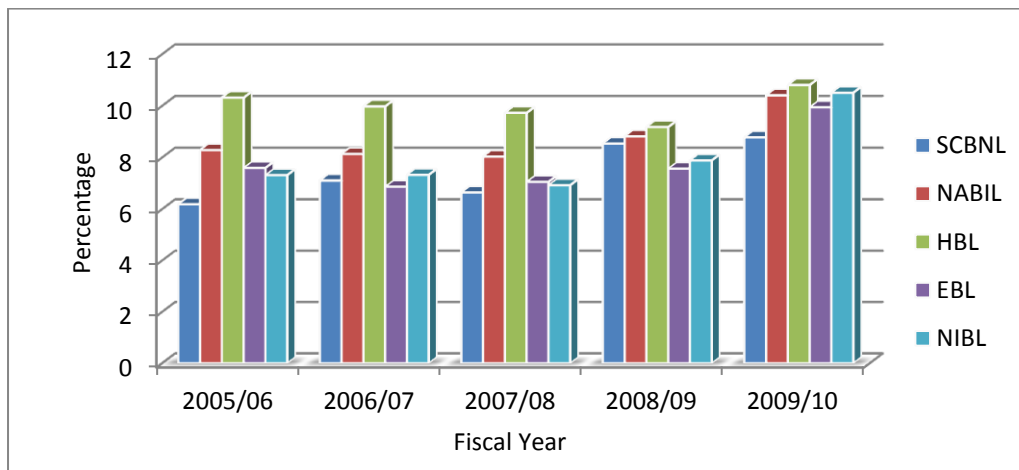

(Source: Table 4.9)

The table 4.9 and figure 4.9 measures the efficiency of the sampled banks in loan mobilization in terms of interest income earned. The table 4.9 and figure 4.9 shows that the interest income to total loan and advances disbursed by SCBNL is highest, 8.78%, in the fiscal year 2009/10 and lowest, 6.19%, in the fiscal year 2005/06. In average, SCBNL gains 7.54% of the total loan and advances disbursed as the interest income and the coefficient of

variation in the ratio is 15.44%. Similarly, the interest income to total loan and advances of NABIL is highest, 10.41% ,in the fiscal year 2009/10 and lowest, 8.04%, in the fiscal year 2007/08. In average, 8.74% of the total credit disbursed is gained as interest income and the coefficient of variation in the ratio is 11.22%.

Likewise, the interest income to total loan and advances of HBL is highest, 10.81% in the fiscal year 2009/10 and lowest, 9.18%, in the fiscal year 2008//09. In average, HBL earns 10.81% of the total credit granted as interest income. The coefficient of variation of 10%. Also the interest income to loan and advances ratio of EBL is found to be highest, 9.95, in the fiscal year 2008/09 and lowest, 6.87%, in the fiscal year 2006/07. In average, EBL earns 7.81% of the total loan and advances as interest income.

Further, the ratio in NIBL is also in decreasing trend in three fiscal year and then in increasing trend . The ratio ranges from 6.93% in the fiscal year 2007/08 to 10.51% in the fiscal year 2009/10. In average, NIBL earns 7.996% of the total credit granted as interest income. And the coefficient of variation on the ratio is 18.09%.

Comparing the sampled banks, it can be concluded that HBL was most efficient in mobilizing the funds in credit and advances, since the interest yielded to total credit ratio is highest in comparison with that of the other banks’.

4.2.4 Return on Shareholders’ Equity

Return on shareholders’ reflects how well the firm has used the resources of the owners. It is calculated by dividing profit after tax by net worth. The ratio of net profit to owners' equity reflects the extent to which social responsibility toward owners has been accomplished. This ratio is thus a great interest to present as well as prospective shareholders and a great concern to management.

Table 4.10
Return on Shareholders' Equity

(In Percentage)

FY	SCBNL	NABIL	HBL	EBL	NIBL
2005/06	37.55	33.88	25.90	24.65	24.77
2006/07	32.68	32.76	22.91	24.67	26.70
2007/08	32.85	30.63	25.30	23.49	25.93
2008/09	33.58	32.94	24.13	28.99	23.05
2009/10	32.22	29.69	14.79	29.49	27.45
Mean	33.78	31.98	22.61	26.26	25.58
S.D.	2.17	1.75	4.52	2.77	1.73
C.V.%	6.41	5.46	19.97	10.55	6.75

(Source: Appendix IV)

Figure 4.10
Return on Shareholders' Equity

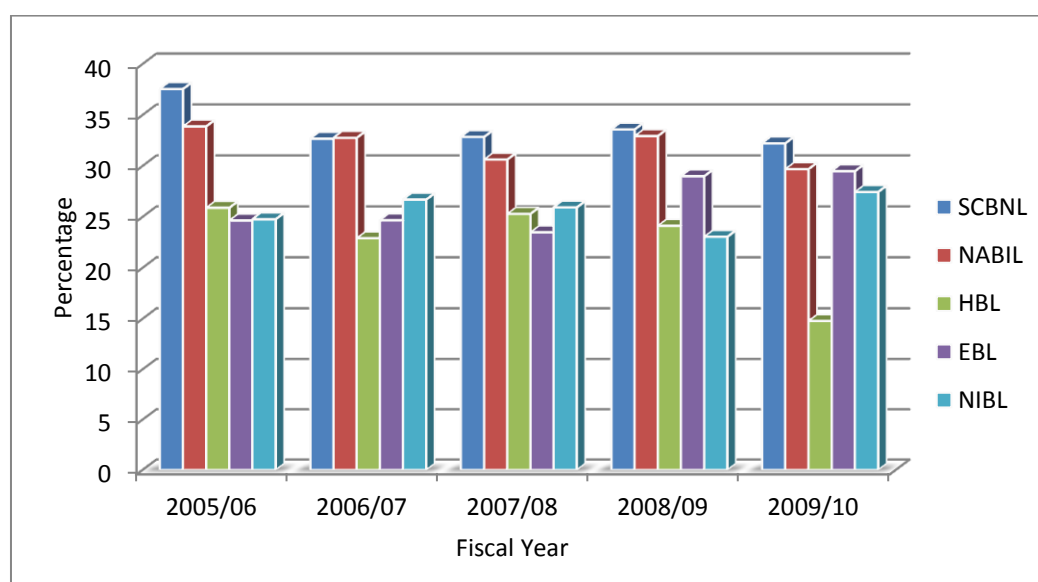

(Source: Table: 4.10)

The table 4.10 and figure 4.10 indicates the efficiency of the banks in generating profit through mobilizing the shareholders' property. The table 4.10 and figure 4.10 shows that the return on shareholders' equity (ROSE) of SCBNL is highest, 37.55%, in the fiscal year 2005/06 and lowest, 32.22%, in the fiscal year 2009/10. In average, the ROSE in SCBNL is 33.78%, which indicated that SCBNL is able to generate Rs. 33.78 as net income from the mobilization of Rs. 100 of shareholders' equity. Also, the coefficient of variation, 6.41%, indicates consistency in the ratio. Similarly, the ROSE in NABIL decreases from 33.88% in the fiscal year 2005/06 to 30.63% in the fiscal year 2007/08, then increases to 32.94% in the

fiscal year 2008/09 and finally decreases to 29.69%. In average, NABIL earns Rs. 31.98 as net from Rs. 100 investment of shareholders' equity.

Also, the ROSE of HBL decreases from 25.90% in the fiscal year 2005/06 to 22.91% in the fiscal year 2006/07, increases to 25.30% in the year 2007/08 and then decreases to 24.13% and 14.79% in the year 2008/09 and 2009/10 respectively.. In average, HBL generates Rs. 22.61 net profit from Rs. 100 investment in shareholders' equity.

Likewise, the ROSE of NIBL is in fluctuating trend, and thus is 24.77%, 26.70%, 25.93%, 23.05% and 27.45% in the fiscal year 2005/06, 2006/07, 2007/08, 2008/09 and 2009/10 respectively. In average, NIBL generates Rs. 25.58 net profit from Rs. 100 investment of shareholders' equity. And the coefficient of variation in ROSE is 6.75%.

Comparing the banks, it can be concluded that SCBNL is most effective in optimally mobilizing the shareholders' equity, since ROSE of SCBNL (33.78%) is highest in comparison with that of NABIL (31.98%), HBL (22.61%), EBL (26.26%) and NIBL (25.58%).

4.2.5 Return on Total Assets Ratio (ROA)

Return on Total Assets explains the contribution of assets to generating net profit. Return on total assets is calculated by dividing net profit after tax by total assets of the company. Higher return on total assets indicates the higher efficiency in the utilization of total assets and vice-versa.

Table 4.11**Return on Total Assets Ratio (ROA)**

(In Percentage)

FY	SCBNL	NABIL	HBL	EBL	NIBL
2005/06	2.56	3.23	1.55	1.49	1.61
2006/07	2.42	2.72	1.47	1.38	1.79
2007/08	2.46	2.32	1.76	1.65	1.77
2008/09	2.56	2.55	1.91	1.73	1.68
2009/10	2.70	2.37	1.19	2.09	2.19
Mean	2.54	2.64	1.58	1.67	1.81
S.D.	0.11	0.37	0.28	0.27	0.23
C.V.%	4.28	13.90	17.56	16.33	12.47

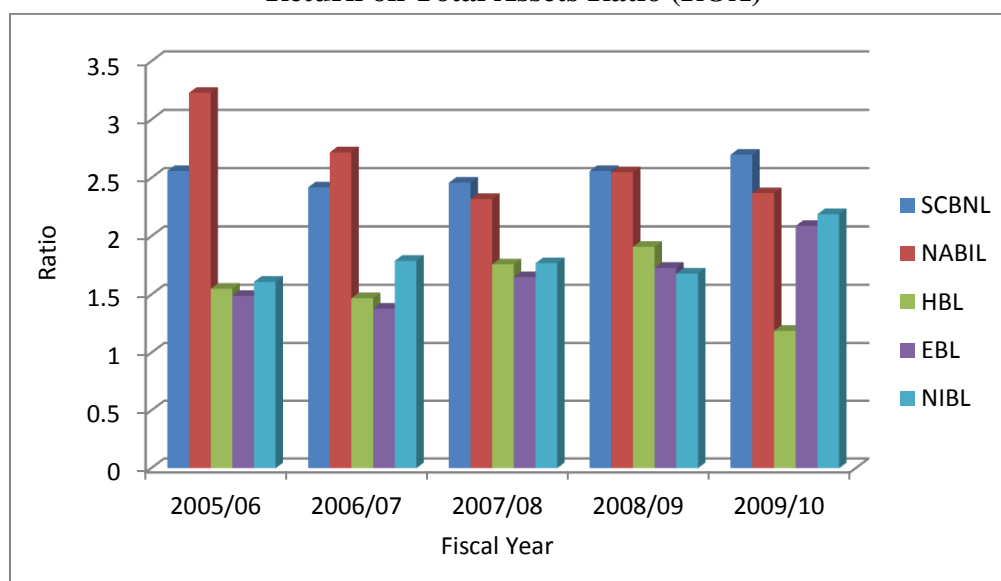
*(Source: Appendix IV)***Figure 4.11****Return on Total Assets Ratio (ROA)***(Source: Table 4.11)*

The table 4.11 and figure 4.11 shows that the ROA of SCBNL slightly decreases from 2.56% in the fiscal year 2005/06 to 2.42% in the fiscal year 2006/07, again slightly increases to 2.46% in the fiscal year 2007/08 i.e. 2.56%, 2.42%, 2.46%, in the fiscal year 2003/04 to 2.56% in the fiscal year 2005/06 and then decreases to 2.42% in the fiscal year 2006/07 and increases to 2.46% in the fiscal year 2007/08. Then increasing trend goes on and finally reached to 2.7% in the fiscal year 2009/10. The average ROA indicates that SCBNL is able to yield Rs. 2.54 net profit from Rs. 100 investment in total assets. The coefficient of variation of 4.28% also indicates greater uniformity in the ratio.

Likewise, the ROA of NABIL is also in fluctuating trend .The ratio is 3.23%, 2.72%,2.32%,2.55% and 2.37% in the fiscal year 2005/06,2006/07,2007/08,2008/09 and 2009/10 respectively. The average ROA of NABIL indicates that the bank is able to yield Rs. 2.63 net profit from Rs. 100 investment in total assets. And, the coefficient of variation in the ratio is 13.9%.

However, except in the fiscal year 2006/07 and 2009/10, the ROA of HBL is in to increasing trend. The ROA of HBL is highest, 1.91%, in the fiscal year 2008/09 and lowest, 1.47%, in the fiscal year 2006/07. In average, HBL is able to gain Rs. 1.58 as net profit from Rs. 100 investment in total assets. The coefficient of variation in the ratio is 17.56%. Similarly the ROA of EBL is in increasing trend during the periods except in the fiscal year 2006/07. The ROA of EBL ranges from 1.38% in the fiscal year 2006/07 to 2.09% in the fiscal year 2009/10. In average, EBL earned Rs. 1.67 as net profit from Rs. 100 investment in total assets and the coefficient of variation in the ratio is 16.33%.

Eventually, the ROA of NIBL is also in increasing trend, except in the fiscal year 2007/08 and 2008/09. The ROA of NIBL ranges from 1.68% in the fiscal year 2008/09 to 2.19% in the fiscal year 2009/10. In average, NIBL earns Rs. 1.81 as net profit from Rs. 100 investment in total assets and the coefficient of variation in the ratio is 12.47%.

Comparing the banks on the basis of ROA, it can be concluded that the NABIL is most successful to optimally mobilize the total assets in generating maximum net profit, since the ROA of NABIL is highest.

4.2.6 Return on Total Deposit Ratio

Return on total deposit ratio measures how efficiently the deposit has been mobilized. This ratio is a mirror of bank's overall financing performance; deposits are outsiders' capital fund that entails paying fixed interest, this affects NPAT ultimately. Shareholders, depositors and management are concerned with this ratio.

Table 4.12
Return on Total Deposit Ratio

(In Percentage)

FY	SCBNL	NABIL	HBL	EBL	NIBL
2005/06	2.86	3.28	1.73	1.72	1.85
2006/07	2.81	2.89	1.64	1.63	2.05
2007/08	2.75	2.34	2.00	1.88	2.02
2008/09	2.90	2.76	2.17	1.92	1.93
2009/10	3.09	2.45	1.35	2.25	2.53
Mean	2.88	2.74	1.78	1.88	2.08
S.D.	0.13	0.37	0.32	0.24	0.26
C.V.%	4.43	13.64	17.92	12.71	12.73

(Source: Appendix I)

Figure 4.12
Return on Total Deposit Ratio

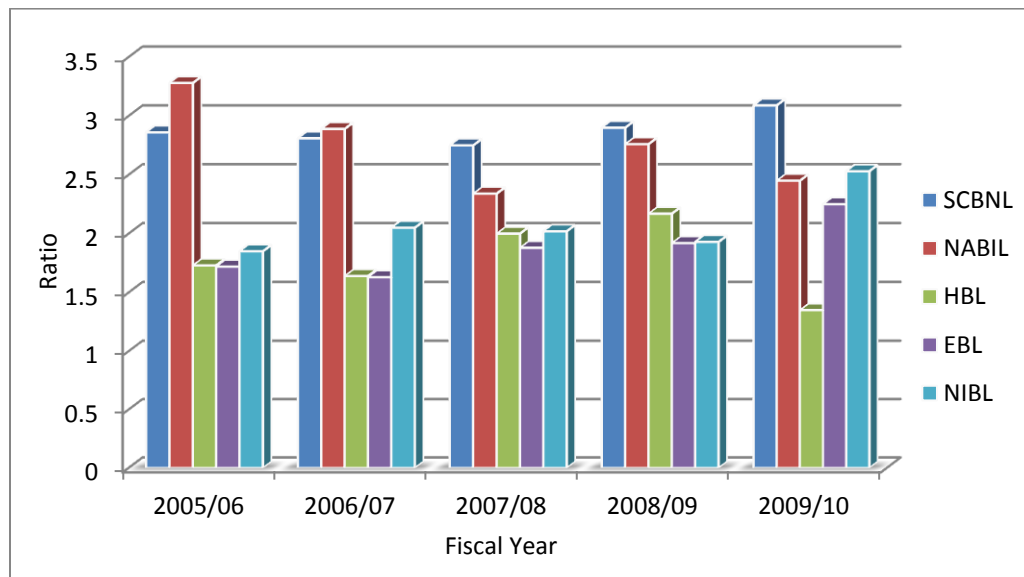

(Source : Table: 4.12)

The table 4.12 and figure 4.12 reveals the efficiency of the banks to optimally mobilize the deposit collected. The table 4.12 and figure 4.12 depicts that the return on total deposit of SCBNL decreases in the first three years, i.e. from 2.86% in the fiscal year 2005/06 to 2.75% in the fiscal year 2007/08, and then increases in the last two years, i.e. from 2.90% in the fiscal year 2008/09 to 3.09% in the fiscal year 2009/10. In average, SCBNL generates Rs. 2.88 net profit from Rs. 100 investment of total deposit and the coefficient of variation in the ratio is 4.43%, indicating uniformity in the ratio. In contrast, the ratio is in fluctuating trend in NABIL. The ratio is highest, 3.28%, in the fiscal year 2005/06 and lowest, 2.34%, in the

fiscal year 2007/08. In average, NABIL generates Rs. 2.74 net profit from Rs. 100 investment of total deposit collected, and the coefficient of variation in the ratio is 13.64%.

Likewise, the ratio is also fluctuating in case of HBL. The ratio is highest, 2.17%, in the fiscal year 2008/09 and lowest, 1.35%, in the fiscal year 2009/10. In average, HBL gained Rs. 1.78 net profit from mobilizing Rs. 100 of total deposit, and the coefficient of variation in such return is 17.92%, indicating inconsistency. Similarly, the return on total deposit in EBL is also in fluctuating trend, and thus ranges from 1.88% in the fiscal year 2007/08 to 2.25% in the fiscal year 2009/10. In average, the ratio is 1.88%, which indicates that EBL earns Rs. 1.88 from Rs. 100 mobilization of total deposit collected. However, the coefficient of variation is 12.71% indicating inconsistency in the ratio.

Similarly, the return on total deposit in NIBL is also in fluctuating trend and thus ranges from 1.85% in the fiscal year 2005/06 to 2.53% in the fiscal year 2009/10. In average, the net profit earned by NIBL represents 2.08% of the total deposit collected and the coefficient of variation on such return is 12.73% indicating inconsistency.

Comparing five banks on the basis of return on total deposit it can be concluded that SCBNL is more efficient in mobilizing the deposit in productive sector, since the net profit to total deposit of SCBNL is highest (2.88%) in comparison with that of NABIL (2.74%), HBL (1.78%), EBL (1.88%) and NIBL (2.08%).

4.2.7 Interest Paid to Interest Income Ratio

Interest paid to interest income ratio reveals the proportionate relationship between interest paid on different liabilities and interest income from different sources. In this present study, 'Total interest expenses' includes interest paid on deposits and borrowings. And 'interest income' includes the interest form loan and advance, cash-credit and overdraft, government securities, interbank and other investments.

Table 4.13
Interest Paid to Interest Income Ratio

(In Percentage)

FY	SCBNL	NABIL	HBL	EBL	NIBL
2005/06	25.49	27.26	39.89	44.43	41.86
2006/07	29.25	35.00	43.22	45.19	43.25
2007/08	29.65	38.33	41.95	40.85	45.22
2008/09	28.81	28.81	39.91	46.32	51.62
2009/10	28.19	28.19	49.34	50.70	54.88
Mean	28.28	31.52	42.86	45.50	47.37
S.D.	1.65	4.87	3.89	3.55	5.62
C.V.%	5.84	15.46	9.07	7.81	11.87

(Source: Appendix IV)

Figure 4.13
Interest Paid to Interest Income Ratio

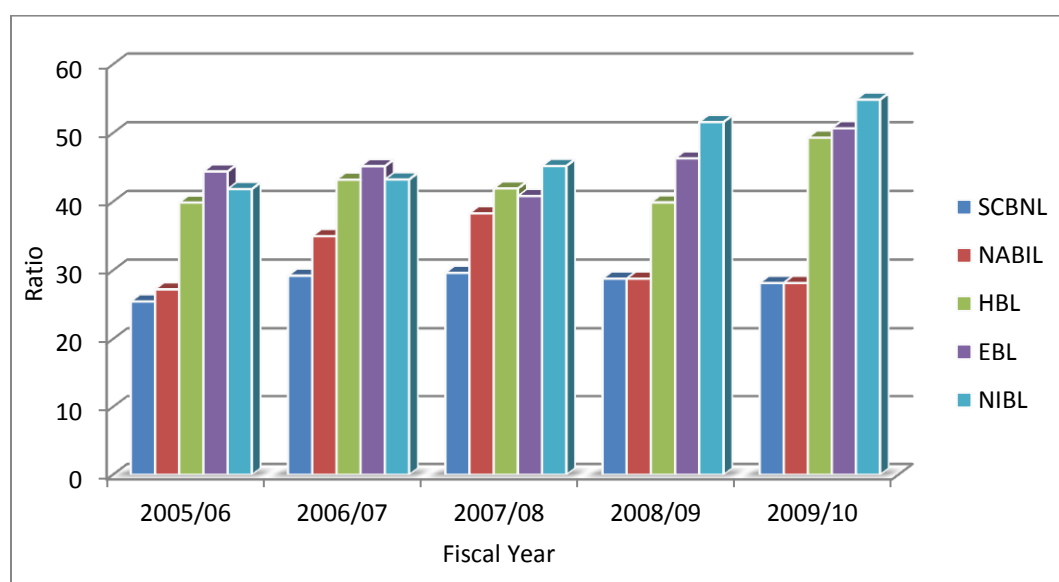

(Source: Table 4.13)

The table 4.13 and figure 4.13 measures the efficiency of the bank in controlling interest expenses in proportion to the interest income earned. The table revealed that the interest expenses to interest income earned ratio of SCBNL is in increasing trend from 25.49% in the fiscal year 2005/06 to 28.81 and finally slightly decreases and reaches to 28.19% in the fiscal year 2009/10. The table 4.13 verifies that the inability of SCBNL in controlling interest expenses, since interest expenses increases along with the interest income. In average, the interest expenses represents 28.28% of the total interest income and the coefficient of variation in the ratio is 5.84%. Similarly, the interest expenses to interest income ratio of

NABIL is in increasing trend from 27.26% in the fiscal year 2005/06 to 38.33% in the fiscal year 2007/08 and then decreases to 28.81% and 28.19% in the fiscal year 2008/09 and 2009/10 respectively. In average, 31.52% of the total interest income earned is spent on paying interest expenses, mainly to deposit holders.

Likewise, the ratio is in fluctuating trend in HBL. The ratio is maximum, 49.34%, in the fiscal year 2009/10 and minimum, 39.89%, in the fiscal year 2005/06. In average, 42.86% of the total interest income earned is spent in paying interest expenses. And the coefficient of variation in the ratio is 9.07%, which indicates quite uniformity in the ratio. Further, the interest expense to interest income ratio of EBL is highest, 50.70%, in the fiscal year 2009/10 and lowest, 40.85%, in the fiscal year 2007/08. In average, 45.50% of the total deposit has been invested in paying interest expenses and the coefficient of variation in the ratio is 7.81%, indicating consistency in the ratio.

Consequently, the interest expenses to interest income earned of NIBL is in increasing trend, indicating inability of the bank to control interest expenses. The ratio is highest, 54.88%, in the fiscal year 2009/10 and lowest, 43.25%, in the fiscal year 2006/07. In average, 47.37% of the total interest income is spend in paying interest, mainly to the deposit holders, and the coefficient of variation in the ratio is 11.87%, indicating inconsistency in the ratio.

Comparing the banks, it can be concluded that the interest expenses increases along with the increase in interest income in each bank. However, SCBNL remains more efficient in controlling the interest cost compared to other banks, since the ratio is lowest in SCBNL (28.28%) in comparison to that in NABIL (31.52%), HBL (42.86%), EBL (45.50%) and NIBL (47.37%).

4.3 Statistical Analysis

In statistical analysis, mainly the simple correlation and regression, multiple correlation and regression, t-statistics between different related variables have been analyzed.

4.3.1 Simple Correlation and Regression Analysis

Under this part of the study, the relationship between net profit and cash (most liquid assets) and the relationship between net profit and total liquid assets have been examined to measure whether increment in liquid assets decreases the net profit.

4.3.1.1 Net Profit and Cash and Bank Balance

4.3.1.1.1 Correlation between Net Profit and Cash and Bank Balance

Let r be the correlation between net profit and cash and bank balance, and P.E. be the probable error. Then, the value of ' r ' and 6 P.E. calculated in Appendix are presented in the Table below.

Table 4.14
Simple Correlation between Net Profit and Cash and Bank Balance

Banks	R	Relationship	r^2	P.E.	6 P.E.	Remarks
SCBNL	0.6143	+ ve	0.3774	0.1878	1.1269	Insignificant
NABIL	0.4044	+ ve	0.1635	0.2523	1.5139	Insignificant
HBL	0.1818	+ ve	0.0331	0.2917	1.7500	Insignificant
EBL	0.9753	+ ve	0.9512	0.0147	0.0883	Significant
NIBL	0.8508	+ ve	0.7239	0.0833	0.4998	Significant

(Source: Appendix II)

The table 4.14 shows that the cash and bank balance has positive relationship with the net profit in all the banks. The correlation coefficient between net profit and cash and bank balance of SCBNL is 0.6143, NABIL is 0.4044, HBL is 0.1818, EBL is 0.9753 and NIBL is 0.8508. The multiple correlations indicates that 37.74% change in net profit of SCBNL, 16.35% change in net profit of NABIL, 3.33% change in net profit of HBL, 95.12% change in net profit of EBL and 72.39% change in net profit of NIBL is caused by change in cash and bank balance.

Since the value of ' r ' in SCBNL, NABIL and HBL is lower than the calculated value of 6 P.E., it can be considered that there exist no significant relationship between net profit and cash and bank balance. However, in EBL and NIBL the value of ' r ' is greater than 6 P.E., thus it can be concluded that there exist significant relationship between net profit and cash and bank balance, and hence net profit decreases with the increase in cash and bank balance. Similarly, the net profit of EBL and NIBL increases with the increase in cash and bank balance, since the value of ' r ' is greater than the 6 P.E.

4.3.1.1.2 Regression Analysis of Net Profit after Tax on Cash and Bank Balance

Let net profit after tax (NPAT) be the dependent variable on cash and bank balance (CBB), the beta coefficient of cash and bank balance, constant, and t-value extracted from Appendix have been presented in the Table below.

Table 4.15
Regression Analysis of NPAT on CBB

Banks	No. of observation (n)	Constant (a)	Regression coefficient (b)	T-value
SCBNL	5	381.12	0.24	1.39
NABIL	5	688.42	0.08	0.77
HBL	5	518.69	0.02	0.32
EBL	5	133.23	0.09	7.65
NIBL	5	191.25	0.12	2.80

(Source: Appendix II)

The regression line of net profit after tax on cash and bank balance also indicates that net profit has positive relation with the cash and bank balance in all the banks. The per rupee increase in cash and bank balance leads Rs. 0.24 increase in net profit of SCBNL, Rs. 0.08 increase in net profit of NABIL, Rs. 0.02 increase in net profit of HBL, Rs. 0.09 increase in net profit of EBL and Rs. 0.12 increase in net profit of NIBL, if the value of 'a' remains constant of the respective banks.

However, the calculated t_{cal} value of only EBL and NIBL was higher than the t_{tab} value (2.78) at 4 degree of freedom and five percent level of significance. Hence, the regression line further verified that the relationship between net profit and cash and bank balance of only these two banks; EBL and NIBL, is statistically significant.

4.3.1.2 Net Profit and Liquid Assets

4.3.1.2.1 Correlation between Net Profit (NPAT) and Liquid Assets (LiA)

Let r be the correlation coefficient between NPAT and LiA and P.E. be the probable error. Then the value of ' r ' and 6 P.E. calculated in the Appendix are presented in the Table below.

Table 4.16
Correlation between NPAT and LiA

Banks	r	Relationship	r^2	P.E.	6 P.E.	Remarks
SCBNL	0.9517	+ve	0.9057	0.0284	0.1706	Significant
NABIL	0.4083	+ve	0.1667	0.2513	1.50815	Insignificant
HBL	0.1458	-ve	0.0212	0.4408	2.64480	Insignificant
EBL	0.9710	+ve	0.9428	0.01724	0.10345	Significant
NIBL	0.8867	+ve	0.7862	0.0644	0.3868	Significant

(Source: Appendix II)

As shown in table 4.16, the correlation coefficient between net profit after tax (NPAT) and liquid assets (LiA) of SCBNL, NABIL, HBL, EBL and EBL is 0.9517, 0.4083, 0.1458, , 0.9710 and 0.8867 respectively, which indicates positive degree of relationship between the two variables in all banks. Coefficient of determination (r^2) of indicates that the variation in the liquid assets explains 90.57% variation in NPAT of SCBNL, 16.67% variation in NPAT of NABIL, 2.12% variation in NPAT of HBL, 94.28% variation in NPAT of EBL and 78.62% variation in NPAT of NIBL.

Since, 'r' of SCBNL, EBL and NIBL bank is greater than the corresponding 6 P.E., it can be concluded that the relationship between net profit and liquid assets is statistically significant and hence NPAT decreases with the increase/decrease in liquid assets. Similarly, 'r' of NABIL and HBL is lower than the corresponding 6P.E., it can be concluded that the relationship between net profit and liquid assets is statically insignificant and hence net profit decreases with increase in liquid assets.

4.3.1.2.2 Regression Analysis of Net Profit after Tax (NPAT) on Liquid Assets (LiA)

Let net profit after tax (NPAT) be the dependent variable on liquid assets (LiA), then the regression coefficient of NPAT on LiA calculated in Appendix is presented in the table below.

Table 4.17
Regression Analysis of NPAT on LiA

Banks	No. of observation (n)	Constant (a)	Regression coefficient (b)	T-value
SCBNL	5	-82.16	0.04	5.37
NABIL	5	387.91	0.01	0.77
HBL	5	249.23	-0.02	0.26
EBL	5	-220.65	0.07	7.03
NIBL	5	-180.52	0.07	3.32

(Source: Appendix II)

The table 4.17 depicts that the regression coefficient of NABIL and HBL is positive and rest of the banks SCBNL, EBL and NIBL banks is negative. Thus, it can be assumed that the liquid assets of NABIL and HBL has positive relationship with the net profit after tax but rest of the bank has negative relationship with the net profit after tax. The beta coefficient indicated that with per rupee increment in liquid assets, the net profit of SCBNL increased by Rs. 0.04, NABIL increases by Rs. 0.01, HBL decreases by Rs. 0.02, EBL increases by Rs. 0.07 and NIBL increases by Rs. 0.07, if the 'a' value of each bank remained stable.

Further, since the calculated t-value (t_{cal}) of SCBNL, EBL and NIBL was greater than the tabulated t-value ($t_{tab} = 2.78\%$) at 5% level of significance and 4 degree of freedom, it can be assumed that the relationship between liquid assets and net profit after tax of these bank is statistically significant, if other things remains constant. However, the relationship between net profit after tax and liquid assets of NABIL and HBL is statistically insignificant, since the t_{cal} was lower than the t_{tab} , and thus the net profit may not increases with the same amount as mentioned by beta coefficient of NABIL and HBL with per rupee increment in liquid assets.

4.3.2 Multiple Correlation and Regression Analysis

Under this part of the study, the effect of short-term investment (liquid assets) and loan and advances on net profit of the bank is examined.

4.3.2.1 Net Profit (NPAT), Loan and Advances (LA) and Investment (Inv.)

4.3.2.1.1 Multiple Correlations between NPAT, LA and Inv.

Let correlation between NPAT and LA be denoted by r_{12} , LA and Inv. be denoted by r_{23} , and Inv. and NPAT be denoted by r_{13} . Then the multiple correlation coefficient of NPAT on LA and Inv. is given by;

$$R_{1.23} = \sqrt{\frac{r_{12}^2 + r_{13}^2 - 2 r_{12} r_{23} r_{13}}{1 - r_{23}^2}}$$

Table 4.18

Multiple Correlations between NPAT, LA and Inv.

Banks	R	Relationship	R ²	P.E.	6 P.E.	Remarks
SCBNL	0.997	+ve	0.994	0.0081	0.0108	Significant
NABIL	0.945	+ve	0.893	0.0323	0.1936	Significant
HBL	0.609	+ve	0.371	0.1897	1.1386	Insignificant
EBL	1.276	+ve	1.628	-0.1894	-1.1369	Significant
NIBL	2.442	+ve	5.963	-1.4971	-8.983	Significant

(Source: Appendix III)

The table 4.18 shows the multiple correlations between net profit after tax (NPAT), loan and advances (LA), and investment (Inv.) of five concerned banks during the year covered for study. The multiple correlation coefficients (R) between NPAT, LA and Inv. of SCBNL, NABIL, HBL, EBL and NIBL is 0.997, 0.945, 0.609, 1.276 and 2.442 respectively, which shows the perfect positive relationship among these variables in all the banks.

The coefficient of multiple determinations (R²) indicates that 99.4% change in net profit of SCBNL, 89.3% change in net profit of NABIL, 37.1% change in net profit of HBL, 162 % change in net profit of EBL, and 596.3% change in net profit of NIBL is caused by the joint variation of loan and advances and investment of the respective banks.

To measure the significance of the relationship between NPAT, LA and Inv. of the concerned banks, it would be more preferable to calculate the probable error of correlation coefficient. The same table depicts that R of all the banks except of HBL was greater than 6 P.E of the corresponding bank, so it can be concluded that the relationship of NPAT with LA and Inv. is significant in all the banks except of HBL. It indicates that net profit after tax depended upon loan and advances and investment.

4.3.2.1.2 Multiple Regression Equation of NPAT on LA and Inv.

Let NPAT, LA and Inv. be denoted by X_1 , X_2 and X_3 respectively. Then the beta coefficient of loan and advances and investment of the concerned bank calculated in Appendix is presented in the table below.

Table 4.19
Multiple Regression Line of NPAT on LA and Inv.

Banks	No. of year	Constant (a)	Regression Coefficient (b)	
			b_1	b_2
SCBNL	5	-0.59	0.03	0.03
NABIL	5	-569.53	0.13	0.12
HBL	5	-11.8	0.02	0.02
EBL	5	-21.5	-0.03	0.04
NIBL	5	99.6	0.19	-0.69

(Source: Appendix III)

The table 4.19 represents the linear relationship of NPAT, with LA and Inv. of concerned banks. The constant (a) is positive NIBL (99.6) and negative in SCBNL(-0.59), NABIL (-569.53), HBL (-11.8) and EBL (-21.5). The beta coefficient of loan and advances (b_1) indicates that the per rupee increment in loan and advances lead to Rs. 0.03 increase in net profit of SCBNL, Rs. 0.13 increase in net profit of NABIL, Rs. 0.02 increase in net profit of HBL, Rs. 0.03 decrease in net profit of EBL, and Rs. 0.19 increase in net profit of NIBL. Hence, the impact of loan and advances in net profit is highest in EBL.

On the other hand, the beta coefficient of investment (b_2) indicated that the per rupee increment in investment lead to Rs. 0.03 increase in NPAT of SCBNL, Rs. 0.078 increase in NPAT of NABIL, Rs. 0.022 increase in NPAT of HBL, Rs. 0.008 increase in NPAT of EBL and Rs. -0.11 decrease in NPAT of NIBL. Hence, the impact of investment in net profit is highest in NABIL and negative in NIBL.

4.4 Major Findings of the Study

From the above data analysis, the following major findings have been drawn;

- The liquid asset of SCBNL (Rs. 20919 millions) was highest, and the liquid asset maintained by EBL (Rs. 9062.98 millions) was lowest in comparison with that

maintained by HBL (Rs. 14536.65 millions), NABIL (Rs. 14038.65 millions) and NIBL (Rs. 11980.05 millions).

- The average current ratio maintained by SCBNL was 1.08 times, NABIL was 1.10times, HBL was 1.08 times, EBL was 1.07 times and NIBL was 1.08 times. Thus, the liquidity position of NABIL was strongest in terms of current ratio.
- The representation of cash and bank balance in total deposit was highest in EBL and lowest in NABIL. The average ratio was 6.73% in SCBNL, 5.93% in NABIL, 7.19% in HBL, 15.04% in EBL and 12.76% in NIBL.
- In terms of CRR, the liquidity position of NIBL was most satisfactory. The CRR in all the banks CRR was more than that directed by NRB in each fiscal year.
- The average fixed deposit to total deposit ratio of SCBNL was 15.90% (lowest), NABIL was 24.32%, HBL was 23.99%, EBL was 27.60% and NIBL was 28.17% (highest). Similarly, the current deposit to total deposit ratio of SCBNL was 20.91% (highest), NABIL was 15.57%, HBL was 14.37%, EBL was 10.76% and NIBL was 8.62 % (lowest). Both of these ratios demanded highest liquidity in SCBNL and lowest liquidity in HBL.
- The average net profit made by SCBNL was Rs. 856.07 million (highest), NABIL was Rs. 845.06 millions, HBL was Rs. 569.36 millions, EBL was Rs. 491.08 million (lowest) and NIBL was Rs. 743.05 millions. Similarly, the average net profit margin of SCBNL, NABIL, HBL, EBL and NIBL was 37.82%, 32.47%, 22.69%, 24.45% and 25.54% respectively. In terms of net profit achieved and net profit margin, SCBNL was most efficient.
- However, HBL was more efficient to optimally mobilize the loan and advances, since the interest income on loan and advances was highest in HBL (10.004%).
- The mobilization of shareholders' equity by SCBNL was most effective than that of others. Since the average ROSE of SCBNL (33.78%) was highest in comparison with that of NABIL (31.98%), HBL (22.61%), EBL (26.26%) and NIBL (25.58%).
- NABIL was most successful to optimally mobilize the total assets, since the average ROA of NABIL was highest. The average ROA of SCBNL, NABIL, HBL, EBL and NIBL was 2.54%, 2.64%, 1.58%, 1.67% and 1.81% respectively. Further, the return on total deposit was highest in NABIL (2.88%) and lowest in HBL (1.78%).

- Since the average interest paid to interest income ratio was lowest in SCBNL (28.28%), SCBNL was more success in controlling interest cost. The ratio was highest in NIBL (47.37%).
- The cash and bank balance had positive relation with the net profit in all the banks under study. Similarly, the liquid assets had positive relation with the net profit in all the banks. The correlation between net profit and liquid assets was highest in EBL (0.9710) and lowest in HBL (0.1458).
- Similarly, the multiple correlations indicated that the relation of NPAT with loan and advances and investment was perfectly positive in all the banks. The correlation coefficient was highest in NIBL (2.442) and lowest in EBL (0.609).

CHAPTER – V

SUMMARY, CONCLUSION AND RECOMMENDATIONS

5.1 Summary

The banking in Nepal is still facing with various problems like strong unorganized sector, weak position and unhealthy competition, weakness of Nepal Rastra Bank, lack of research, training & development etc. However, current political and economic scenario of the country coupled with prudential norms of Nepal Rastra Bank and stiff competition may make the entrepreneurs give a second thought to the idea to establishing banks. Liquidity management is directly affected by the unbalance competition and the rapid development of information technology. Even though, liquidity management is not a new term in the banking sector, it is still unpredictable as it was and is most crucial for the profitability. Such stage can be reduced by proper policy decision taken by understanding the depth and breadth of liquidity. The meaningful solution itself generates a lot of benefits.

Liquidity management can overall describe the security management of the cash balance in a systematic and scientific way. Liquidity is that part of the total assets, which can be paid immediately to meet the current obligation. The liquidity management is used to describe money and assets that are readily convertible into money within very short span of time. The liquidity of assets refers to the ease and certainty with which it can be turned into cash. Bank maintain liquidity in the form of cash and bank balance, placement of money at call or short notice and investment in government securities and other securities readily convertible into cash. It is such a large proportion of deposit payable on demand. Inadequate liquidity tarnishes the image of the organization while excess liquidity is detrimental to the profitability.

The main objective of this study is to analyze the Liquidity Management and profitability position of the commercial banks of Nepal. However, the study of all the commercial banks was almost impossible and thus only five banks, namely Standard Chartered Bank Nepal Limited, Nepal Arab Bank Limited, Himalayan Bank Limited, Everest Bank Limited, and Nepal Investment Bank Limited, were taken as sample. To achieve the objectives set out, different financial tools like liquid assets trend, Cash reserve ratio, cash and bank balance to total deposit, , fixed assets to total deposit, net profit margin, return on shareholders' equity,

total assets, return on return on total deposit and others were analyzed. And, for the convenience, the study has been mainly divided in five main chapters; first chapter dealt with introduction, second dealt with review, third presented research methodology, fourth presented data analysis, and fifth ended with summary, conclusion and recommendations.

5.2 Conclusion

On the basis of liquid assets maintenance, it is concluded that the liquidity in SCBNL is comparatively highest and that of EBL is comparatively lowest. In contrast, the short-term liability paying capacity of NABIL is better than that of others', since the average current ratio of NABIL is greatest in comparison with that of SCBNL, HBL, EBL and NIBL. Similarly, on the basis of cash and bank balance to total deposit ratio, it can be concluded that SCBNL has the practice of highest percentage of total deposit collected in the form of cash and bank balance than other banks to meet the immediate cash requirement. The Cash reserve ratio indicates that liquidity position of NIBL is most satisfactory than that of others', since the average CRR maintained by NIBL is highest. Also, the liquidity policy adopted by HBL was most stable than that of others'. On the basis of fixed deposit to total deposit ratio, it can be concluded that the ratio is highest in NIBL and lowest in SCBNL. And, hence NIBL require comparatively less liquidity ratio than other banks to pay the fixed deposit holders. Comparing five banks on the ground of current deposit to total deposit, it can be concluded that SCBNL requires more liquidity than other banks to meet the demand of current deposit holders, since the ratio of current deposit to total deposit of SCBNL is highest in comparison to other banks.

Similarly, SCBNL made the highest net profit than other banks and the net profit of EBL is lowest. However, within the five year periods, the progression of NIBL in making profit cannot be ignored. The net profit margin enlightened that SCBNL is most successful than other banks in controlling the operating and other non-operating cost, as a result their net profit margin is highest in comparison with that of NABIL, HBL, EBL and NIBL. It can also be concluded that HBL is most efficient in mobilizing the funds in credit and advances, since the interest yielded to total credit ratio is highest in comparison with that of the other banks'. However, SCBNL is most effective in optimally mobilizing the shareholders' equity, since ROSE of SCBNL is highest in comparison with that of others'. Similarly, SCBNL is most successful to mobilize the deposit in the productive sector in generating maximum profit since return on deposit of SCBNL is highest. In contrast, NABIL is most successful to

optimally mobilize the total assets in generating maximum net profit, since the ROA is highest. Eventually, SCBNL remained more efficient in controlling the interest cost compared to other banks, since the ratio is lowest in SCBNL.

The statistical analysis led to conclude that there exist positive relationship between cash and bank balance and net profit in all banks. However, the relationship between net profit and cash and bank balance is statistically significant only in EBL and NIBL. Further, there is positive significant relationship between net profit and total liquid assets in SCBNL, NABIL, EBL and NIBL.

Similarly, there exist positive relationship between net profit, loan and advances and investment in all banks. However, the relationship between net profit, loan and advances and investment is statistically significant only in SCBNL, NABIL, EBL and NIBL.

5.3 Recommendations

On the basis of the major findings drawn on the previous chapter and the conclusion made in this chapter, the following recommendations have been given for the enhancement of the liquidity and profitability position of the sampled banks;

- The liquid assets maintained by EBL is comparatively lowest than that of other banks. Thus, it would be better if EBL increases the liquid assets considering the short-term liabilities requirement.
- The current ratio of all the banks is lower than the benchmark of 2:1. Although, such benchmark is not most necessary in the banking sector, it would be better if all the sampled banks keep such ratio to ensure the sound liquidity position.
- The cash reserve ratio maintained by NABIL and EBL did not meet the CRR directed by NRB in most of the years. Thus, NABIL and EBL should be careful enough while maintaining CRR, and thus should not jeopardize the credibility of the bank.
- It would be better if all the banks focus on collecting the deposit through fixed deposit, which requires less liquidity in the bank and the bank can invest such money in productive sector.
- The net profit earned of EBL is lowest and the net profit margin of HBL is lowest. It would be better if HBL and EBL reengineer the portfolio of its investment to achieve higher profit.

- Although SCBNL earned highest profit within these five years period, the interest income to loan and advances of SCBNL is lowest. Thus, SCBNL should seek the high interest earning grant.
- To retain the existing shareholder and fascinate the potential investor, HBL need to generate more return on shareholders' equity. Similarly, EBL needs effective mobilization of total assets to generate more income and effective control of interest expenses.

BIBLIOGRAPHY

Books:

- Bedi, M.L. & Mardikar, V.K. (1993). *Practical Banking Advances*. New Delhi: UBS Publishers' Distributors Ltd.
- Chopra, V. (1989). *Liquidity in Financial Institutions*. New Delhi: Prentice Hall of India.
- Crosse, H.K. (1963). *Management Policies for Commercial Banks*. (2nd ed.). New Jersey: Prentice Hall Inc.
- Dahal, B. & Dahal, B.P. (2002). *A Hand Book of Banking*. Kathmandu: Asmita Prakashan.
- Grywinski, K. (1991). *Fundamentals of Banking and Insurance*. New York: The Dryden Press.
- Ivamy, E. & Hardy, R. (1993). *General Principles of Banking and Insurance*. London: Butherworths Publication.
- Johnson, E. (1940). *Commercial Bank Management*. New York: The Dryden Press.
- Khan, M.Y. & Jain, P.K. (1997). *Banking Theory and Practice*. New Delhi: Tata McGraw-Hill Publishing Co. Ltd.
- Khubchandani, B.S. (2002). *Practice and Law of Banking*. New Delhi: Mac-Millan India Limited.
- Mishkin, F.S. (1998). *Financial Management Theory and Practice*. New York: McGraw Hill.
- Mishra, M.N. (2003). *Law of Banking and Insurance*. Allahabad: Central Law Agency.
- Natarajan, K. (2001). *Banking, Theory and Practice*. Mumbai: Himalayan Publishing House.
- Reed, E.W., Cotter, R.V., Gills, K. & Smith, R.K. (1976). *Commercial Banking*. (2nd ed.) New Jersey: Prentice Hall Inc.
- Richard, A.B. (1996). *Principles of Corporate Finance*. New Delhi: Tata McGraw Hill Publishing Company Limited.
- Saunders, A. & Cornett, M.M. (2004). *Financial Markets and Institutions*. New Delhi: Tata McGraw Hill Publishing Company Limited.
- Singh, V. (2005). *Liquidity Management in Banking Sector*. Mumbai: Himalayan Publishing House.
- Varshney, N.P. & Swaroop, G. (1994). *Banking Law and Practice*. New Delhi: Sultan Chand and Sons.
- William, D. (1990). *Development of Finance Company*. Maryland: The John Hopkins Press.

Journals and Articles

- Khatiwoda, Y. (2010). *Nepalese Banking Sector is Facing Liquidity problem Due to*

their own Causes. Kathmandu: Annapurna Post

Matz, L. (2004). Liquidity Risk Management and Self Paced A/L Management. *Wall Street Journal*. London: Butherworths Publication. 14(5): 27.

Philips, D. (2003). *Liquidity Management in Banking Crisis*. *European Economy*. Westminster: Bangor Publishing House. 11(17): 15.

Shrestha, H. (2007). *The Efficiency of Liquidity Monitoring and Forecasting Framework the Nepal Rastra Bank in the Context of Liquidity Management in the Nepalese Banking and Financial System*. Nepal Rastra Bank Samachar. Kathmandu: Nepal Rastra Bank. 8(9): 31.

Walt, J (2008). *Sound Practices for Managing Liquidity in Banking Organizations*. Stockholm: Umeasisk Publisher. 9(5): 26.

Thesis

Dahal (2010). *Relationship between Liquidity and Profitability of Joint Venture banks in Nepal, with reference to Everest Bank, Himalayan Bank and NABIL*. An Unpublished Master Degree Thesis. Shankar Dev Campus, Kathmandu.

Dhungana, D. (2006). *Liquidity Position of Commercial Banks of Nepal with reference to BOK, HBL, Standard Chartered Bank(SCB),Nepal Bank Limited (NBL),NIB,EBL*. An Unpublished Master Degree Thesis, Shankar Dev Campus, Kathmandu.

Poudel, R. (2006). *Liquidity Management of Commercial Banks in Nepal with reference to Bank of Kathmandu (BOK), Nepal Industrial and Commercial Bank (NIC), HBL, EBL and NABIL*. An Unpublished Master Degree Thesis, Central Department, Kiritipur, Kathmandu.

Shrestha, S. (2007). *Performance Measurement of Joint Venture Banks in Nepal with reference to EBL, SCB, Nepal state Bank Of India(NSBI) and NABIL*. An Unpublished Master Degree Thesis. Public Youth Campus, Kathmandu.

Tamang, G. (2009). *Financial Performance Analysis of commercial Banks of Nepal with reference to NIB and NABIL*. An Unpublished Master Degree Thesis, Shankar Dev Campus, Kathmandu.

APPENDIX - I

A) Calculation of Liquidity and Profitability Ratios of SCBNL

FY	LiA	CA	CL	CR	CBB	TD	Ratio		
2005/06	16739.6	25666.05	24022.19	1.07	1276.24	23061.03	5.53		
2006/07	17968.5	28471.1	26080.34	1.09	2021.02	24647.02	8.20		
2007/08	19499.9	33218.52	30843.25	1.08	2050.24	29744	6.89		
2008/09	26249.5	39929.28	36714.10	1.09	2673.82	35351	7.56		
2009/10	24137.8	40094.78	36843.61	1.09	1929.31	35182.72	5.48		
Mean	20919.1			1.08			6.73		
S.D.	4091.51			0.01			1.21		
C.V.%	19.5588			0.89			17.98		
FY	FD	TD	Ratio	CD	TD	Ratio			
2005/06	2136.31	23061.03	9.26	4681.94	23061	20.30			
2006/07	3196.49	24647.02	12.97	4794.53	24647	19.45			
2007/08	3301.01	29744	11.10	6174.56	29744	20.76			
2008/09	7101.7	35351	20.09	5752.1	35351	16.27			
2009/10	9176.07	35182.72	26.08	9763.15	35182.72	27.75			
Mean			15.90			20.91			
S.D.			7.02			4.21			
C.V.%			44.12			20.13			
FY	NPAT	TD	Ratio	NPAT	SE	Ratio	IE	II	Ratio
2005/06	658.76	23061.03	2.86	658.76	1754.14	37.55	303.2	1189.6	25.49
2006/07	691.67	24647.02	2.81	691.67	2116.35	32.68	413.06	1411.98	29.25
2007/08	818.92	29744	2.75	818.92	2492.54	32.85	471.73	1591.2	29.65
2008/09	1025.11	35351	2.90	1025.11	3052.47	33.58	543.79	1887.22	28.81
2009/10	1085.87	35182.72	3.09	1085.87	3369.71	32.22	575.74	2042.11	28.19
Mean	856.07		2.88			33.78			28.28
S.D.	192.822		0.13			2.17			1.65
C.V.%	22.5242		4.43			6.41			5.84

Note: The data have been extracted from the annual reports of the respective bank and mean, and standard deviation have been calculated using Microsoft Excel Formulae.

B) Calculation of Liquidity and Profitability Ratios of NABIL

FY	LiA	CA	CL	CR	CBB	TD	Ratio		
2005/06	9088.34	22010.88	20281.78	1.09	630.24	19347.40	3.26		
2006/07	11420.7	26966.5	24313.77	1.11	1399.83	23342.29	6.00		
2007/08	15169.7	36534.72	33095.77	1.10	2671.14	31915.05	8.37		
2008/09	15412.7	43002.7	38755.85	1.11	3372.51	37348.25	9.03		
2009/10	19101.83	51370.7	47870.59	1.07	1400.1	46410.70	3.02		
Mean	14038.65			1.10			5.93		
S.D.	3878.22			0.02			2.79		
C.V.%	27.63			1.48			47.06		
FY	FD	TD	Ratio	CD	TD	Ratio			
2005/06	3449.09	19347.40	17.83	2910.59	19347.40	15.04			
2006/07	5435.19	23342.29	23.28	3395.24	23342.29	14.55			
2007/08	8464.09	31915.05	26.52	5284.37	31915.05	16.56			
2008/09	8310.7	37348.25	22.25	5480.53	37348.25	14.67			
2009/10	14711.16	46410.70	31.70	7904.62	46410.70	17.03			
Mean			24.32			15.57			
S.D.			5.17			1.14			
C.V.%			21.25			7.35			
FY	NP	TD	Ratio	NPAT	SE	Ratio	IE	II	Ratio
2005/06	635.26	19347.40	3.28	635.26	1874.99	33.88	357.16	1310	27.26
2006/07	673.96	23342.29	2.89	673.96	2057.05	32.76	555.71	1587.8	35.00
2007/08	746.47	31915.05	2.34	746.47	2437.20	30.63	758.44	1978.70	38.33
2008/09	1031.05	37348.25	2.76	1031.05	3130.24	32.94	543.79	1887.2	28.81
2009/10	1138.57	46410.70	2.45	1138.57	3834.75	29.69	575.74	2042.1	28.19
Mean	845.06					31.98			31.52
S.D.	225.6942834					1.75			4.87
C.V.%	26.70742306					5.46			15.46

C) Calculation of Liquidity and Profitability Ratios of HBL

FY	LiA	CA	CL	CR	CBB	TD	Ratio		
2005/06	13633.39	28919.56	27189.59	1.06	1717.35	26490.85			
2006/07	15303.11	32945.08	30776.67	1.07	1757.34	30048.42			
2007/08	15317.16	35449.46	32719.36	1.08	1448.14	31842.79			
2008/09	13754.98	38548.13	35710.25	1.08	3048.53	34682.31			
2009/10	14674.63	42655.25	38777.92	1.10	3866.49	37611.20			
Mean	14536.65			1.08			7.19		
S.D.	812.80			0.01			2.31		
C.V.%	5.59			1.28			32.16		
FY	FD	TD	Ratio	CD	TD	Ratio			
2005/06	6350.20	26490.85	23.97	5028.15	26490.85	18.98			
2006/07	8201.13	30048.42	27.29	5589.58	30048.42	18.60			
2007/08	6423.87	31842.79	20.17	4784.22	31842.79	15.02			
2008/09	6377.13	34682.31	18.39	3218.22	34682.31	9.28			
2009/10	11328.63	37611.20	30.12	3745.62	37611.20	9.96			
Mean			23.99			14.37			
S.D.			4.86			4.61			
C.V.%			20.26			32.08			
FY	NP	TD	Ratio	NPAT	SE	Ratio	IE	II	Ratio
2005/06	457.46	26490.85	1.73	457.46	1766.18	25.90	648.84	1626.47	39.89
2006/07	491.82	30048.42	1.64	491.82	2146.5	22.91	767.41	1775.58	43.22
2007/08	635.87	31842.79	2.00	635.87	2512.99	25.30	823.74	1963.65	41.95
2008/09	752.83	34682.31	2.17	752.83	3119.88	24.13	934.78	2342.20	39.91
2009/10	508.80	37611.20	1.35	508.80	3439.2	14.79	1553.53	3148.61	49.34
Mean	569.36			1.78			22.61	42.86	
S.D.	122.7666876			0.32			4.52	3.89	
C.V.%	21.56239222			17.92			19.97	9.07	

D) Calculation of Liquidity and Profitability Ratios of EBL

FY	LiA	CA	CL	CR	CBB	TD	Ratio		
2005/06	5998.45	15807.20	14696.5	1.08	1552.96	13802.44	11.25		
2006/07	7598.4	21262.47	19931.1	1.07	2391.42	18186.25	13.15		
2007/08	8449.74	26788.84	24928.1	1.07	2667.97	23976.30	11.13		
2008/09	12605.01	36489.70	34101.2	1.07	6164.37	33322.95	18.50		
2009/10	13363.31	40919.67	37919	1.08	7818.81	36932.31	21.17		
Mean	9602.982			1.07			15.04		
S.D.	3220.761006			0.00			4.55		
C.V.%	33.5391757			0.45			30.25		
FY	FD	TD	Ratio	CD	TD	Ratio			
2005/06	4242.35	13802.44	30.74	1145.79	13802.44	8.30			
2006/07	5626.66	18186.25	30.94	1673.98	18186.25	9.20			
2007/08	6446.18	23976.30	26.89	2492.35	23976.30	10.40			
2008/09	7049.98	33322.95	21.16	4859.95	33322.95	14.58			
2009/10	10440.28	36932.31	28.27	4173.32	36932.31	11.30			
Mean			27.60			10.76			
S.D.			3.98			2.42			
C.V.%			14.43			22.54			
FY	NP	TD	Ratio	NPAT	SE	Ratio	IE	II	Ratio
2005/06	237.29	13802.44	1.72	237.29	962.81	24.65	401.40	903.41	44.43
2006/07	296.41	18186.25	1.63	296.41	1201.52	24.67	517.17	1144.41	45.19
2007/08	451.22	23976.30	1.88	451.22	1921.24	23.49	632.61	1548.66	40.85
2008/09	638.73	33322.95	1.92	638.73	2203.62	28.99	1012.87	2186.81	46.32
2009/10	831.76	36932.31	2.25	813.76	2759.14	29.49	1572.80	3102.45	50.70
Mean	491.08			1.88			26.26	45.50	
S.D.	245.8444516			0.24			2.77	3.55	
C.V.%	50.06179244			12.71			10.55	7.81	

E) Calculation of Liquidity and Profitability Ratios of NIBL

FY	LiA	CA	CL	CR	CBB	TD	Ratio		
2005/06	8210.48	20785.60	19364.70	1.07	2336.52	18927.31	12.34		
2006/07	8163.87	26831.38	24912.72	1.08	2441.51	24488.86	9.97		
2007/08	10905.81	37903.22	35136.52	1.08	3754.94	34451.73	10.90		
2008/09	16769.22	51950.05	48014.16	1.08	7918.00	46698.10	16.96		
2009/10	15850.86	56169.17	51632.71	1.09	6815.89	50094.73	13.61		
Mean	11980.05			1.08			12.76		
S.D.	4118.44			0.01			2.73		
C.V.%	34.38			0.51			21.38		
FY	FD	TD	Ratio	CD	TD	Ratio			
2005/06	5412.97	18927.31	28.60	1705.67	18927.31	9.01			
2006/07	7516.69	24488.86	30.69	2175.03	24488.86	8.88			
2007/08	7944.23	34451.73	23.06	3138.67	34451.73	9.11			
2008/09	11633.38	46698.10	24.91	3756.57	46698.10	8.04			
2009/10	16825.15	50094.73	33.59	4025.82	50094.73	8.04			
Mean			28.17			8.62			
S.D.			4.26			0.53			
C.V.%			15.13			6.18			
FY	NP	TD	Ratio	NPAT	SE	Ratio	IE	II	Ratio
2005/06	350.54	18927.31	1.85	350.54	1415.44	24.77	490.95	1172.74	41.86
2006/07	501.40	24488.86	2.05	501.40	1878.12	26.70	685.53	1584.99	43.25
2007/08	696.73	34451.73	2.02	696.73	2686.79	25.93	992.16	2194.28	45.22
2008/09	900.62	46698.10	1.93	900.62	3907.84	23.05	1686.97	3267.94	51.62
2009/10	1265.95	50094.73	2.53	1265.95	4612.58	27.45	2553.85	4653.52	54.88
Mean	743.05		2.08			25.58			47.37
S.D.	358.0702026		0.26			1.73			5.62
C.V.%	48.18937708		12.73			6.75			11.87

APPENDIX- II

Calculation of Correlation Coefficient and Regression line of NPAT on Cash & Bank of SCBNL

Year	CBB X	NPAT Y	$x = X - \bar{X}$	$y = Y - \bar{Y}$	x^2	y^2	xy
2005/06	1276.24	658.76	-713.89	-197.31	509633.22	38929.66	140853.99
2006/07	2021.02	691.67	30.894	-164.40	954.43924	27026.04	-5078.85
2007/08	2050.24	818.92	60.114	-37.15	3613.693	1379.83	-2232.99
2008/09	2673.82	1025.11	683.694	169.04	467437.49	28575.87	115574.37
2009/10	1929.31	1085.87	-60.816	229.80	3698.5859	52809.88	-13975.76
Total	9950.63	4280.33			985337.42	148721.28	235140.75

i) Calculation of Mean

For CBB	For NPAT
Mean $\bar{X} = \frac{\sum X}{5} = 1990.13$	$\bar{Y} = \frac{\sum Y}{5} = 856.07$

ii) Calculation of Correlation Coefficient between CBB and NPAT

$$r = \frac{\sum xy}{\sqrt{\sum x^2} \sqrt{\sum y^2}} = \frac{235140.75}{\sqrt{985337.42} \sqrt{148721.28}} = 0.6143$$

iii) Calculation of Standard Deviation (σ)

For CBB	For NPAT
$\sigma_x = \sqrt{\frac{\sum (x-x)^2}{N-1}} = \sqrt{\frac{985337.4247}{4}} = 496.32$	$\sigma_y = \sqrt{\frac{\sum (y-y)^2}{N-1}} = \sqrt{\frac{148721.3}{4}} = 192.82$

iv) Simple Regression Equation of NPAT on CBB of SCBNL

$$\bar{Y} - \bar{Y} = \frac{r \times \sigma_y (X - \bar{X})}{\sigma_x}$$

or, $Y - 856.07 = \frac{0.6143 \times 192.82 (X - 2367.57)}{496.32}$

or, $Y - 856.07 = 0.23865 X - 474.95$

or, $Y = 0.23865 + 381.115 X$

v) Calculation of t-value

$$t = \frac{r}{\sqrt{1-r^2}} \times \sqrt{(n-2)} = \frac{0.6143 \times \sqrt{5-2}}{\sqrt{1-0.3773}} = \frac{1.0639}{0.7891} = 1.35$$

vi) Calculation of Probable Error (P.E.)

$$P.E = \frac{0.6745 (1 - r^2)}{\sqrt{N}} = \frac{0.6745 (1 - 0.6143^2)}{\sqrt{5}} = 0.1878$$

$$6 P.E = 1.127$$

Note: Same Process has been adopted to calculate the Correlation Coefficient, regression line, t-value, and probable error of between other variables of SCBNL and other banks.

Calculation of correlation coefficient and regression line of NPAT on cash and bank balance of HBL

Year	CBB X	NPAT Y	x = X-X̄	y = Y-Ȳ	x ²	y ²	xy
2005/06	1717.35	457.46	-650.22	-111.90	422786	12520.71	72757.02
2006/07	1757.34	491.82	-610.23	-77.54	372380.7	6011.83	47314.79
2007/08	1448.14	635.87	-919.43	66.51	845351.5	4424.11	-61154.97
2008/09	3048.53	752.83	680.96	183.47	463706.5	33662.71	124938.46
2009/10	3866.49	508.80	1498.92	-60.56	2246761	3667.03	-90768.60
Total	11837.85	2846.78			4350986	60286.40	93086.70

i) Calculation of Mean

	For CBB		For NPAT
Mean	$\bar{X} = \frac{\sum X}{5} = 2367.57$		$\bar{Y} = \frac{\sum Y}{5} = 569.36$

ii) Calculation of Correlation Coefficient between CBB and NPAT

$$r = \frac{\sum xy}{\sqrt{\sum x^2} \sqrt{\sum y^2}} = \frac{93086.70}{\sqrt{4350986} \sqrt{60286.40}} = 0.1818$$

iii) Calculation of Standard Deviation (σ)

For CBB		For NPAT
$\sigma_x = \sqrt{\frac{\sum (x-x)^2}{N-1}} = \sqrt{\frac{4350985.91}{4}} = 1042.95$		$\sigma_y = \sqrt{\frac{\sum (y-y)^2}{N-1}} = \sqrt{\frac{60286.4}{4}} = 122.77$

iv) Simple Regression Equation of NPAT on CBB of HBL

$$Y - \bar{Y} = \frac{r \times \sigma_y}{\sigma_x} (X - \bar{X})$$

or, $Y - 569.36 = \frac{0.1818 \times 122.77}{1042.95} (X - 2367.57)$

or, $Y - 569.36 = 0.021 X - 50.667$

or, $Y = 518.693 + 0.021 X$

v) Calculation of t-value

$$t = \frac{r}{\sqrt{1-r^2}} \times \sqrt{(n-2)} = \frac{0.1818 \times \sqrt{(5-2)}}{\sqrt{1-0.0330}} = \frac{0.3148}{0.9833} = 0.32$$

vi) Calculation of Probable Error (P.E.)

$$P.E. = \frac{0.6745 (1 - r^2)}{\sqrt{N}} = \frac{0.6745 (1 - 0.1818^2)}{\sqrt{5}} = 0.292$$

6 P.E. = 1.75

Calculation of correlation coefficient and regression line of NPAT on cash and bank balance of HBL

Year	CBB X	NPAT Y	$x = X - \bar{X}$	$y = Y - \bar{Y}$	x^2	y^2	xy
2005/06	1717.35	457.46	-650.22	-111.90	422786	12520.71	72757.02
2006/07	1757.34	491.82	-610.23	-77.54	372380.7	6011.83	47314.79
2007/08	1448.14	635.87	-919.43	66.51	845351.5	4424.11	-61154.97
2008/09	3048.53	752.83	680.96	183.47	463706.5	33662.71	124938.46
2009/10	3866.49	508.80	1498.92	-60.56	2246761	3667.03	-90768.60
Total	11837.85	2846.78			4350986	60286.40	93086.70

i) Calculation of Mean

	For CBB		For NPAT
Mean	$\bar{X} = \frac{\sum X}{5} = 2367.57$		$\bar{Y} = \frac{\sum Y}{5} = 569.36$

ii) Calculation of Correlation Coefficient between CBB and NPAT

$$r = \frac{\sum xy}{\sqrt{\sum x^2} \sqrt{\sum y^2}} = \frac{93086.70}{\sqrt{4350986} \sqrt{60286.40}} = 0.1818$$

iii) Calculation of Standard Deviation (σ)

For CBB		For NPAT
$\sigma_x = \sqrt{\frac{\sum (x-x)^2}{N-1}} = \sqrt{\frac{4350985.91}{4}} = 1042.95$		$\sigma_y = \sqrt{\frac{\sum (y-y)^2}{N-1}} = \sqrt{\frac{60286.4}{4}} = 122.77$

iv) Simple Regression Equation of NPAT on CBB of HBL

$$Y - \bar{Y} = \frac{r \times \sigma_y}{\sigma_x} (X - \bar{X})$$

or, $Y - 569.36 = \frac{0.1818 \times 122.77}{1042.95} (X - 2367.57)$

or, $Y - 569.36 = 0.021 X - 50.667$

or, $Y = 518.693 + 0.021 X$

v) Calculation of t-value

$$t = \frac{r}{\sqrt{1-r^2}} \times \sqrt{(n-2)} = \frac{0.1818 \times \sqrt{(5-2)}}{\sqrt{1-0.0330}} = \frac{0.3148}{0.9833} = 0.32$$

vi) Calculation of Probable Error (P.E.)

$$P.E = \frac{0.6745 (1 - r^2)}{\sqrt{N}} = \frac{0.6745 (1 - 0.1818^2)}{\sqrt{5}} = 0.292$$

6 P.E = 1.75

Calculation of correlation coefficient and regression line of NPAT on cash and bank balance of EBL.

Year	CBB X	NPAT Y	$x = X - \bar{X}$	$y = Y - \bar{Y}$	x^2	y^2	xy
2005/06	1552.96	237.29	-2566.15	-250.19	6585105	62596.04	642029.20
2006/07	2391.42	296.41	-1727.686	-191.07	2984899	36508.51	330112.42
2007/08	2667.97	451.22	-1451.136	-36.26	2105796	1314.93	52621.09
2008/09	6164.37	638.73	2045.264	151.25	4183105	22875.96	309342.09
2009/10	7818.81	813.76	3699.704	326.28	13687810	106457.33	1207132.02
Total	20595.53	2437.41			29546714	229752.77	2541236.82

i) Calculation of Mean

	For CBB		For NPAT
Mean	$\bar{X} = \frac{\sum X}{5} = 4119.11$		$\bar{Y} = \frac{\sum Y}{5} = 487.48$

ii) Calculation of Correlation Coefficient between CBB and NPAT

$$r = \frac{\sum xy}{\sqrt{\sum x^2} \sqrt{\sum y^2}} = \frac{2541236.82}{\sqrt{29546714.42} \sqrt{229752.77}} = 0.9753$$

iii) Calculation of Standard Deviation ($\bar{\sigma}$)

For CBB		For NPAT
$\bar{\sigma}_x = \sqrt{\frac{\sum (x-x)^2}{N-1}}$	$= \sqrt{\frac{29546714.42}{4}}$	$\bar{\sigma}_y = \sqrt{\frac{\sum (y-y)^2}{N-1}}$
$= 2717.84$		$= 239.66$

iv) Simple Regression Equation of NPAT on CBB of EBL

$$Y - \bar{Y} = r \times \frac{\bar{\sigma}_y}{\bar{\sigma}_x} (X - \bar{X})$$

or, $Y - 487.48 = \frac{0.9753 \times 239.66}{2717.84} (X - 4119.11)$

or, $Y - 487.48 = 0.086 X - 354.253$

or, $Y = 133.227 + 0.086 X$

v) Calculation of t-value

$$t = \frac{r}{\sqrt{1-r^2}} \times \sqrt{(n-2)} = \frac{0.9753 \times \sqrt{(5-2)}}{\sqrt{1-0.9513}} = \frac{1.6894}{0.2207} = 7.66$$

vi) Calculation of Probable Error (P.E.)

$$P.E = \frac{0.6745 (1 - r^2)}{\sqrt{N}} = \frac{0.6745 (1 - 0.9753^2)}{\sqrt{5}} = 0.0147$$

$$6 P.E = 0.088$$

Calculation of correlation coefficient and regression line of NPAT on cash and bank balance of NIBL.

Year	CBB X	NPAT Y	$x = X - \bar{X}$	$y = Y - \bar{Y}$	x^2	y^2	xy
2005/06	2336.52	350.54	-2316.85	-392.51	5367803	154062.53	909382.94
2006/07	2441.51	501.40	-2211.862	-241.65	4892334	58393.76	534492.03
2007/08	3754.94	696.73	-898.432	-46.32	807180.1	2145.36	41613.57
2008/09	7918.00	900.62	3264.628	157.57	10657796	24828.94	514413.96
2009/10	6815.89	1265.95	2162.518	522.90	4676484	273426.50	1130784.99
Total	23266.86	3715.24			26401597	512857.08	3130687.50

i) Calculation of Mean

For CBB Mean $\bar{X} = \frac{\sum X}{5} = 4653.37$	For NPAT $\bar{Y} = \frac{\sum Y}{5} = 743.05$
--	---

ii) Calculation of Correlation Coefficient between CBB and NPAT

$$r = \frac{\sum xy}{\sqrt{\sum x^2} \sqrt{\sum y^2}} = \frac{3130687.50}{3679707.31} = 0.8508$$

iii) Calculation of Standard Deviation ($\bar{\sigma}$)

For CBB $\bar{\sigma}_x = \sqrt{\frac{\sum (x-x)^2}{N-1}} = \sqrt{\frac{26401596.83}{4}} = 2569.12$	For NPAT $\bar{\sigma}_y = \sqrt{\frac{\sum (y-y)^2}{N-1}} = \sqrt{\frac{512857.1}{4}} = 358.07$
--	---

iv) Simple Regression Equation of NPAT on CBB of NIBL

$$Y - \bar{Y} = r \times \frac{\bar{\sigma}_y}{\bar{\sigma}_x} (X - \bar{X})$$

or, $Y - 743.05 = \frac{0.8508 \times 358.07}{2569.12} (X - 4653.37)$

or, $Y - 743.05 = 0.11858 X - 551.796$

or, $Y = 191.254 + 0.11858 X$

v) Calculation of t-value

$$t = \frac{r}{\sqrt{1-r^2}} \times \sqrt{(n-2)} = \frac{0.8508 \times \sqrt{(5-2)}}{\sqrt{1-0.7239}} = \frac{1.4736}{0.5255} = 2.80$$

vi) Calculation of Probable Error (P.E.)

$$P.E = \frac{0.6745 (1 - r^2)}{\sqrt{N}} = \frac{0.6745 (1 - 0.8508^2)}{\sqrt{5}} = 0.0833$$

$$6 P.E = 0.4998$$

Calculation of correlation coefficient and regressin line of NPAT on Liquid Assets of SCBNL.

Year	LiA X	NPAT Y	$x = X - \bar{X}$	$y = Y - \bar{Y}$	x^2	y^2	xy
2005/06	16739.6	658.76	-4179.47	-197.31	17467936	38929.66	824633.72
2006/07	17968.5	691.67	-2950.566	-164.40	8705840	27026.04	485061.25
2007/08	19499.9	818.92	-1419.166	-37.15	2014032	1379.83	52716.34
2008/09	26249.5	1025.11	5330.444	169.04	28413633	28575.87	901079.58
2009/10	24137.8	1085.87	3218.754	229.80	10360377	52809.88	739682.54
Total	104595.3	4280.33			66961818	148721.28	3003173.43

i) Calculation of Mean

	For LiA		For NPAT
Mean	$\bar{X} = \frac{\sum X}{5} = 20919.07$		$\bar{Y} = \frac{\sum Y}{5} = 856.07$

ii) Calculation of Correlation Coefficient between LiA and NPAT

$$r = \frac{\sum xy}{\sqrt{\sum x^2} \sqrt{\sum y^2}} = \frac{3003173.43}{\sqrt{66961818.45} \sqrt{148721.28}} = 0.9517$$

iii) Calculation of Standard Deviation (σ)

For CBB		For NPAT
$\sigma_x = \sqrt{\frac{\sum (x-x)^2}{N-1}}$	$= \sqrt{\frac{66961818.45}{4}}$	$\sigma_y = \sqrt{\frac{\sum (y-y)^2}{N-1}}$
$= 4091.51$		$= 192.82$

iv) Simple Regression Equation of NPAT on LiA of SCBNL

$$\bar{Y} - \bar{Y} = r \times \frac{\sigma_y}{\sigma_x} (X - \bar{X})$$

or, $Y - 856.07 = \frac{0.9517 \times 192.82}{4091.51} (X - 20919.07)$

or, $Y - 856.07 = 0.04485 X - 938.233$

or, $Y = (-82.163) + 0.04485 X$

v) Calculation of t-value

$$t = \frac{r}{\sqrt{1-r^2}} \times \sqrt{(n-2)} = \frac{0.9517 \times \sqrt{(5-2)}}{\sqrt{1-0.9057}} = \frac{1.6483}{0.3072} = 5.37$$

vi) Calculation of Probable Error (P.E.)

$$P.E = \frac{0.6745 (1 - r^2)}{\sqrt{N}} = \frac{0.6745 (1 - 0.9517^2)}{\sqrt{5}} = 0.0284$$

6 P.E = 0.176

Note: Same Process has been adopted to calculate the Correlation Coefficient, regression line, t-value, and probable error of between other variables of SCBNL and other banks.

Calculation of correlation coefficient and regression line of NPAT on Liquid Assets of NABIL.

Year	LiA X	NPAT Y	$x = X - \bar{X}$	$y = Y - \bar{Y}$	x^2	y^2	xy
2005/06	9088.34	457.46	-4950.31	-111.90	24505609	12520.71	553920.34
2006/07	11420.7	491.82	-2617.954	-77.54	6853683.1	6011.83	202985.68
2007/08	15169.7	635.87	1131.046	66.51	1279265.1	4424.11	75230.39
2008/09	15412.7	752.83	1374.046	183.47	1888002.4	33662.71	252101.72
2009/10	19101.8	508.80	5063.176	-60.56	25635751	3667.03	-306605.69
Total	70193.27	2846.78			60162311	60286.40	777632.44

i) Calculation of Mean

For LiA Mean $X = \frac{\sum X}{5} = 14038.65$	For NPAT $Y = \frac{\sum Y}{5} = 569.36$
---	---

ii) Calculation of Correlation Coefficient between LiA and NPAT

$$r = \frac{\sum xy}{\sqrt{\sum x^2} \sqrt{\sum y^2}} = \frac{777632.44}{\sqrt{60162311} \sqrt{60286.40}} = 0.4083$$

iii) Calculation of Standard Deviation (σ)

For CBB $\sigma_x = \sqrt{\frac{\sum (x-x)^2}{N-1}} = \sqrt{\frac{60162310.52}{4}} = 3878.22$	For NPAT $\sigma_y = \sqrt{\frac{\sum (y-y)^2}{N-1}} = \sqrt{\frac{60286.4}{4}} = 122.77$
--	--

iv) Simple Regression Equation of NPAT on LiA of NABIL

$$Y - \bar{Y} = \frac{r \times \sigma_y}{\sigma_x} (X - \bar{X})$$

or, $Y - 569.36 = \frac{0.4083 \times 122.77}{3878.22} (X - 14038.65)$

or, $Y - 569.36 = 0.0219 X - 181.453$

or, $Y = 387.91 + 0.0129 X$

v) Calculation of t-value

$$t = \frac{r}{\sqrt{1-r^2}} \times \sqrt{(n-2)} = \frac{0.4083 \times \sqrt{5-2}}{\sqrt{1-0.1667}} = \frac{0.7072}{0.9128} = 0.77$$

vi) Calculation of Probable Error (P.E.)

$$P.E. = \frac{0.6745 (1 - r^2)}{\sqrt{N}} = \frac{0.6745 (1 - 0.1667)}{\sqrt{5}} = 0.251$$

$$6 P.E. = 1.508$$

Calculation of correlation coefficient and regression of NPAT on Liquid Assets of HBL

Year	LiA X	NPAT Y	$x = X - \bar{X}$	$y = Y - \bar{Y}$	x^2	y^2	xy
2005/06	13633.39	457.46	-903.26	-111.90	815885.9	12520.71	101071.63
2006/07	15303.11	491.82	766.456	-77.54	587454.8	6011.83	-59427.93
2007/08	15317.16	635.87	780.506	66.51	609189.6	4424.11	51914.58
2008/09	13754.98	752.83	-781.674	183.47	611014.2	33662.71	-143416.86
2009/10	14674.63	508.80	137.976	-60.56	19037.38	3667.03	-8355.27
Total	72683.27	2846.78			2642582	60286.40	-58213.86

i) Calculation of Mean

For LiA	For NPAT
Mean $\bar{X} = \frac{\sum X}{5} = 14536.65$	$\bar{Y} = \frac{\sum Y}{5} = 569.36$

ii) Calculation of Correlation Coefficient between LiA and NPAT

$$r = \frac{\sum xy}{\sqrt{\sum x^2} \sqrt{\sum y^2}} = \frac{-58213.86}{\sqrt{2642582} \sqrt{60286.40}} = -0.1458$$

iii) Calculation of Standard Deviation ($\bar{\sigma}$)

For CBB	For NPAT
$\bar{\sigma}_x = \sqrt{\frac{\sum (x-x)^2}{N-1}} = \sqrt{\frac{2642581.889}{4}} = 812.80$	$\bar{\sigma}_y = \sqrt{\frac{\sum (y-y)^2}{N-1}} = \sqrt{\frac{60286.4}{4}} = 122.77$

iv) Simple Regression Equation of NPAT on LiA of HBL

$$Y - \bar{Y} = r \times \frac{\bar{\sigma}_y}{\bar{\sigma}_x} (X - \bar{X})$$

or, $Y - 569.36 = \frac{(-0.1458 \times 122.77)}{812.80} (X - 14536.65)$

or, $Y - 569.36 = (-0.022 X + 320.132)$

or, $Y = (-0.022 + 249.23 X)$

v) Calculation of t-value

$$t = \frac{r}{\sqrt{1-r^2}} \times \sqrt{(n-2)} = \frac{-0.1458 \times \sqrt{(5-2)}}{\sqrt{1-0.0213}} = \frac{-0.2526}{0.9893} = -0.26$$

vi) Calculation of Probable Error (P.E.)

$$P.E = \frac{0.6745 (1 - r^2)}{\sqrt{N}} = \frac{0.6745 (1 - (-0.1458)^2)}{\sqrt{5}} = 0.441$$

6 P.E = 2.645

Calculation of correlation and regression line of NPAT on Liquid Assets of EBL.

Year	LiA X	NPAT Y	$x = X - \bar{X}$	$y = Y - \bar{Y}$	x^2	y^2	xy
2005/06	5998.45	237.29	-3604.53	-253.79	12992651	64410.38	914801.39
2006/07	7598.4	296.41	-2004.582	-194.67	4018349	37897.19	390235.99
2007/08	8449.74	451.22	-1153.242	-39.86	1329967	1588.98	45970.53
2008/09	12605	638.73	3002.028	147.65	9012172	21799.93	443243.43
2009/10	13363.3	831.76	3760.328	340.68	14140067	116061.50	1281061.02
Total	48014.91	2455.41			41493206	241757.98	3075312.36

i) Calculation of Mean

For LiA Mean $\bar{X} = \frac{\sum X}{5} = 9602.98$	For NPAT $\bar{Y} = \frac{\sum Y}{5} = 491.08$
--	---

ii) Calculation of Correlation Coefficient between LiA and NPAT

$$r = \frac{\sum xy}{\sqrt{\sum x^2} \sqrt{\sum y^2}} = \frac{3075312.36}{\sqrt{41493206} \sqrt{241757.98}} = 0.9710$$

iii) Calculation of Standard Deviation (σ)

For CBB $\sigma_x = \sqrt{\frac{\sum (x-x)^2}{N-1}} = \sqrt{\frac{41493205.82}{4}} = 3220.76$	For NPAT $\sigma_y = \sqrt{\frac{\sum (y-y)^2}{N-1}} = \sqrt{\frac{241758.0}{4}} = 245.84$
--	---

iv) Simple Regression Equation of NPAT on LiA of EBL

$$\bar{Y} - \bar{Y} = \frac{r \times \sigma_y}{\sigma_x} (\bar{X} - \bar{X})$$

or, $Y - 491.08 = \frac{0.971 \times 245.84}{3220.76} (X - 9602.98)$

or, $Y - 491.08 = 0.074 X - 711.737$

or, $Y = (-220.65 + 0.074 X)$

v) Calculation of t-value

$$t = \frac{r}{\sqrt{1-r^2}} \times \sqrt{(n-2)} = \frac{0.9710 \times \sqrt{(5-2)}}{\sqrt{1-0.9428}} = \frac{1.6818}{0.2392} = 7.03$$

vi) Calculation of Probable Error (P.E.)

$$P.E. = \frac{0.6745 (1 - r^2)}{\sqrt{N}} = \frac{0.6745 (1 - 0.971^2)}{\sqrt{5}} = 0.0172$$

6 P.E = 0.10345

Calculation of correlation coefficient and regression line of NPAT on Liquid Assets.

Year	LiA X	NPAT Y	$x = X - \bar{X}$	$y = Y - \bar{Y}$	x^2	y^2	xy
2005/06	8210.48	350.54	-3769.57	-392.51	14209643	154062.53	1479585.60
2006/07	8163.87	501.40	-3816.178	-241.65	14563215	58393.76	922171.78
2007/08	10905.8	696.73	-1074.238	-46.32	1153987	2145.36	49756.56
2008/09	16769.2	900.62	4789.172	157.57	22936168	24828.94	754639.41
2009/10	15850.9	1265.95	3870.812	522.90	14983186	273426.50	2024055.34
Total	59900.24	3715.24			67846199	512857.08	5230208.68

i) Calculation of Mean

For LiA	For NPAT
Mean $\bar{X} = \frac{\sum X}{5} = 11980.05$	$\bar{Y} = \frac{\sum Y}{5} = 743.05$

ii) Calculation of Correlation Coefficient between LiA and NPAT

$$r = \frac{\sum xy}{\sqrt{\sum x^2} \sqrt{\sum y^2}} = \frac{5230208.68}{\sqrt{67846198.7} \sqrt{512857.08}} = 0.8867$$

iii) Calculation of Standard Deviation (σ)

<p>For LiA</p> $\sigma_x = \sqrt{\frac{\sum (x-x)^2}{N-1}} = \sqrt{\frac{67846198.7}{4}} = 4118.44$	<p>For NPAT</p> $\sigma_y = \sqrt{\frac{\sum (y-y)^2}{N-1}} = \sqrt{\frac{512857.08}{4}} = 358.07$
---	--

iv) Simple Regression Equation of NPAT on LiA of NIBL

$$\bar{Y} - \bar{Y} = \frac{r \times \sigma_y}{\sigma_x} (\bar{X} - \bar{X})$$

or, $Y - 743.05 = \frac{0.887 \times 358.07}{4118.44} (X - 11980.05)$

or, $Y - 743.05 = 0.077 X - 932.572$

or, $Y = 0.771 X - 180.52$

v) Calculation of t-value

$$t = \frac{r}{\sqrt{1-r^2}} \times \sqrt{(n-2)} = \frac{0.8867 \times \sqrt{5-2}}{\sqrt{1-0.7862}} = \frac{1.5357}{0.4624} = 3.32$$

vi) Calculation of Probable Error (P.E.)

$$P.E. = \frac{0.6745 (1 - r^2)}{\sqrt{N}} = \frac{0.6745 (1 - 0.8867^2)}{\sqrt{5}} = 0.0644$$

$$6 P.E. = 0.38688$$

Calculation of correlation coefficient and regression line of NPAT on cash and bank balance of NABIL.

Year	CBB X	NPAT Y	$x = X - \bar{X}$	$y = Y - \bar{Y}$	x^2	y^2	xy
2005/06	630.24	635.26	-1264.52	-209.80	1599021	44016.88	265299.66
2006/07	1399.83	673.96	-494.934	-171.10	244959.7	29275.89	84684.20
2007/08	2671.14	746.47	776.376	-98.59	602759.7	9720.38	-76544.46
2008/09	3372.51	1031.05	1477.746	185.99	2183733	34591.54	274843.02
2009/10	1400.1	1138.57	-494.664	293.51	244692.5	86146.95	-145187.84
Total	9473.82	4225.31			4875166	203751.64	403094.58

i) Calculation of Mean

For CBB Mean $\bar{X} = \frac{\sum X}{5} = 1894.76$	For NPAT $\bar{Y} = \frac{\sum Y}{5} = 845.06$
--	---

ii) Calculation of Correlation Coefficient between CBB and NPAT

$$r = \frac{\sum xy}{\sqrt{\sum x^2} \sqrt{\sum y^2}} = \frac{403094.58}{996655.94} = 0.4044$$

iii) Calculation of Standard Deviation ($\bar{\sigma}$)

For CBB $\bar{\sigma}_x = \sqrt{\frac{\sum (x-x)^2}{N-1}} = \sqrt{\frac{4875166.018}{4}} = 1103.99$	For NPAT $\bar{\sigma}_y = \sqrt{\frac{\sum (y-y)^2}{N-1}} = \sqrt{\frac{203751.6}{4}} = 225.69$
--	---

iv) Simple Regression Equation of NPAT on CBB of NABIL

$$\bar{Y} - \bar{Y} = \frac{r \times \bar{\sigma}_y}{\bar{\sigma}_x} (X - \bar{X})$$

or, $Y - 845.06 = \frac{0.4044 \times 225.69}{1103.99} (X - 1894.76)$

or, $Y - 845.06 = 0.083 X - 156.643$

or, $Y = 688.416 + 0.083 X$

v) Calculation of t-value

$$t = \frac{r}{\sqrt{1-r^2}} \times \sqrt{(n-2)} = \frac{0.4044 \times \sqrt{(5-2)}}{\sqrt{1-0.1636}} = \frac{0.7005}{0.9146} = 0.77$$

vi) Calculation of Probable Error (P.E.)

$$P.E = \frac{0.6745 (1 - r^2)}{\sqrt{N}} = \frac{0.6745 (1 - 0.4044^2)}{\sqrt{5}} = 0.2523$$

$$6 P.E = 1.5139$$

Calculation of correlation between NPAT and Loan and advances of SCBNL							
Year	NPAT X	LA Y	x = X-X	y = Y-Y	x ²	y ²	xy
2005/06	658.76	8935.42	-197.31	-3623.25	38929.66	13127975.35	714889.91
2006/07	691.67	10502.6	-164.396	-2056.04	27026.04	4227283.21	338004.06
2007/08	818.92	13718.6	-37.146	1159.92	1379.825	1345424.15	-43086.54
2008/09	1025.11	13679.8	169.044	1121.08	28575.87	1256829.78	189512.56
2009/10	1085.87	15957	229.804	3398.28	52809.88	11548321.91	780938.84
Total	4280.33	62793.36			148721.3	31505834.40	1980258.83
i) Calculation of Mean							
	For NPAT			For LA			
Mean	$\bar{X} = \frac{\sum X}{5} = 856.07$			$Y = \frac{\sum Y}{5} = 12558.67$			
ii) Calculation of Correlation Coefficient between LA and NPAT							
	$r_{12} = \frac{\sum xy}{\sqrt{\sum x^2} \sqrt{\sum y^2}} = \frac{1980258.83}{\sqrt{148721.3} \sqrt{31505834.40}} = 0.9148$						

Calculation of correlation between Loan and Advances and Investment of SCBNL.							
Year	LA X	INV Y	x = X-X	y = Y-Y	x ²	y ²	xy
2005/06	8935.42	12838.56	-3623.25	-3237.09	13127975	10478738.72	11728794.63
2006/07	10502.6	13553.23	-2056.0358	-2522.42	4227283	6362592.57	5186181.71
2007/08	13718.6	13902.82	1159.9242	-2172.83	1345424	4721181.52	-2520315.78
2008/09	13679.8	20236.12	1121.0842	4160.47	1256830	17309527.26	4664239.42
2009/10	15957	19847.51	3398.2822	3771.86	11548322	14226942.95	12817851.50
Total	62793.36	80378.24			31505834	53098983.01	31876751.48
i) Calculation of Mean							
	For LA			For INV			
Mean	$\bar{X} = \frac{\sum X}{5} = 12558.67$			$Y = \frac{\sum Y}{5} = 16075.65$			
ii) Calculation of Correlation Coefficient between LA and NPAT							
	$r_{23} = \frac{\sum xy}{\sqrt{\sum x^2} \sqrt{\sum y^2}} = \frac{31876751.48}{\sqrt{31505834} \sqrt{53098983.01}} = 0.7794$						

Calculation of correlation coefficient between NPAT and Investment of SCBNL

Year	NPAT X	INV Y	$x = X - \bar{X}$	$y = Y - \bar{Y}$	x^2	y^2	xy
2005/06	658.76	12838.56	-197.31	-3237.09	38929.66	10478738.72	638696.88
2006/07	691.67	13553.23	-164.396	-2522.42	27026.04	6362592.57	414675.43
2007/08	818.92	13902.82	-37.146	-2172.83	1379.825	4721181.52	80711.87
2008/09	1025.11	20236.12	169.044	4160.47	28575.87	17309527.26	703302.83
2009/10	1085.87	19847.51	229.804	3771.86	52809.88	14226942.95	866788.98
Total	4280.33	80378.24			148721.3	53098983.01	2704175.99

i) Calculation of Mean

	For NPAT		For INV
Mean	$\bar{X} = \frac{\sum X}{5} = 856.07$		$\bar{Y} = \frac{\sum Y}{5} = 16075.65$

ii) Calculation of Correlation Coefficient between CBB and NPAT

$$r_{13} = \frac{\sum xy}{\sqrt{\sum x^2} \sqrt{\sum y^2}} = \frac{2704175.99}{\sqrt{148721.3} \sqrt{53098983.01}} = 0.9623$$

calculation of correlation between NPAT and Loan and advance of NABIL

Year	NPAT X	LA Y	$x = X - \bar{X}$	$y = Y - \bar{Y}$	x^2	y^2	xy
2005/06	635.26	6178.53	-209.80	-13091.01	44016.88	171374537.58	2746520.04
2006/07	673.96	8945.31	-171.102	-10324.23	29275.89	106589720.96	1766496.37
2007/08	746.47	21365.1	-98.592	2095.51	9720.382	4391175.57	-206600.84
2008/09	1031.05	27589.9	185.988	8320.39	34591.54	69228943.00	1547493.29
2009/10	1138.57	32268.9	293.508	12999.33	86146.95	168982663.64	3815408.29
Total	4225.31	96347.70			203751.6	520567040.77	9669317.15

i) Calculation of Mean

	For NPAT		For LA
Mean	$\bar{X} = \frac{\sum X}{5} = 845.06$		$\bar{Y} = \frac{\sum Y}{5} = 19269.54$

ii) Calculation of Correlation Coefficient between CBB and NPAT

$$r_{12} = \frac{\sum xy}{\sqrt{\sum x^2} \sqrt{\sum y^2}} = \frac{9669317.15}{\sqrt{203751.6} \sqrt{520567040.77}} = 0.9389$$

Calculation of correlation coefficient between Loan and Advances and Investment

Year	LA X	INV Y	$x = X - \bar{X}$	$y = Y - \bar{Y}$	x^2	y^2	xy
2005/06	6178.53	6178.533	-13091.01	-3719.65	1.71E+08	13835785.71	48693956.28
2006/07	8945.31	8945.31	-10324.2298	-952.87	1.07E+08	907964.29	9837665.37
2007/08	21365.1	9939.77	2095.5132	41.59	4391176	1729.60	87149.04
2008/09	27589.9	10826.38	8320.3932	928.20	69228943	861550.41	7722967.34
2009/10	32268.9	13600.92	12999.3332	3702.73	1.69E+08	13710242.04	48133078.22
Total	96347.7	49490.91			5.21E+08	29317272.04	114474816.24

i) Calculation of Mean

	For LA		For INV
Mean	$\bar{X} = \frac{\sum X}{5} = 19269.54$		$\bar{Y} = \frac{\sum Y}{5} = 9898.18$

ii) Calculation of Correlation Coefficient between CBB and NPAT

$$r_{23} = \frac{\sum xy}{\sqrt{\sum x^2} \sqrt{\sum y^2}} = \frac{114474816.24}{123537870.91} = 0.9266$$

Calculation of correlation coefficient between NPAT and Investment of Nabil

Year	NPAT X	INV Y	$x = X - \bar{X}$	$y = Y - \bar{Y}$	x^2	y^2	xy
2005/06	635.26	6178.533	-209.80	-3719.65	44016.88	13835785.71	780389.72
2006/07	673.96	8945.31	-171.102	-952.87	29275.89	907964.29	163038.24
2007/08	746.47	9939.77	-98.592	41.59	9720.382	1729.60	-4100.28
2008/09	1031.05	10826.38	185.988	928.20	34591.54	861550.41	172633.58
2009/10	1138.57	13600.92	293.508	3702.73	86146.95	13710242.04	1086782.17
Total	4225.31	49490.91			203751.6	29317272.04	2198743.41

i) Calculation of Mean

	For NPAT		For INV
Mean	$\bar{X} = \frac{\sum X}{5} = 845.06$		$\bar{Y} = \frac{\sum Y}{5} = 9898.18$

ii) Calculation of Correlation Coefficient between CBB and NPAT

$$r_{13} = \frac{\sum xy}{\sqrt{\sum x^2} \sqrt{\sum y^2}} = \frac{2198743.41}{2444062.64} = 0.8996$$

Calculation of correlation coefficient between NPAT and Loan and advances of HBL

Year	NPAT X	LA Y	$x = X - \bar{X}$	$y = Y - \bar{Y}$	x^2	y^2	xy
2005/06	457.46	14642.56	-111.90	-6139.81	12520.71	37697301.22	687020.49
2006/07	491.82	16998.00	-77.536	-3784.37	6011.831	14321492.63	293425.28
2007/08	635.87	19497.52	66.514	-1284.85	4424.112	1650844.15	-85460.63
2008/09	752.83	24793.16	183.474	4010.78	33662.71	16086381.88	735874.44
2009/10	508.80	27980.63	-60.556	7198.26	3667.029	51814892.32	-435897.60
Total	2846.78	103911.86			60286.4	121570912.19	1194961.98

i) Calculation of Mean

For NPAT

$$\text{Mean } \bar{X} = \frac{\sum X}{5} = 569.36$$

For LA

$$Y = \frac{\sum Y}{5} = 20782.37$$

ii) Calculation of Correlation Coefficient between CBB and NPAT

$$r_{12} = \frac{\sum xy}{\sqrt{\sum x^2} \sqrt{\sum y^2}} = \frac{1194961.98}{\sqrt{60286.4} \sqrt{121570912.19}} = 0.4414$$

Calculation of correlation coefficient between Loan and Advances and Investment of HBL

Year	LA X	INV Y	$x = X - \bar{X}$	$y = Y - \bar{Y}$	x^2	y^2	xy
2005/06	14642.56	10889.03	-6139.81	247.48	37697301	61245.16	-1519466.14
2006/07	16998.00	11822.96	-3784.3748	1181.40	14321493	1395716.83	-4470877.80
2007/08	19497.52	13340.18	-1284.8518	2698.62	1650844	7282569.33	-3467331.39
2008/09	24793.16	8710.691	4010.7832	-1930.86	16086382	3728229.61	-7744270.48
2009/10	27980.63	8444.91	7198.2562	-2196.64	51814892	4825242.23	-15812001.97
Total	103911.9	53207.77			1.22E+08	17293003.16	-33013947.77

i) Calculation of Mean

For LA

$$\text{Mean } \bar{X} = \frac{\sum X}{5} = 20782.37$$

For INV

$$Y = \frac{\sum Y}{5} = 10641.55$$

ii) Calculation of Correlation Coefficient between CBB and NPAT

$$r_{23} = \frac{\sum xy}{\sqrt{\sum x^2} \sqrt{\sum y^2}} = \frac{-33013947.77}{\sqrt{1.22E+08} \sqrt{17293003.16}} = -0.7200$$

Calculation of coereletion coefficient between NPAT and Investment of HBL							
Year	NPAT X	INV Y	$x = X - \bar{X}$	$y = Y - \bar{Y}$	x^2	y^2	xy
2005/06	457.46	10889.03	-111.90	10889.03	12520.71	118570996.12	-1218439.01
2006/07	491.82	11822.96	-77.536	11822.96	6011.831	139782335.87	-916704.87
2007/08	635.87	13340.18	66.514	13340.18	4424.112	177960322.39	887308.53
2008/09	752.83	8710.691	183.474	8710.69	33662.71	75876137.70	1598185.32
2009/10	508.80	8444.91	-60.556	8444.91	3667.029	71316504.91	-511389.97
Total	2846.78				60286.4	583506296.99	-161040.00
i) Calculation of Mean							
	For NPAT			For INV			
Mean	$\bar{X} = \frac{\sum X}{5} = 569.36$			$\bar{Y} = \frac{\sum Y}{5} = 0.00$			
ii) Calculation of Correlation Coefficient between CBB and NPAT							
	$r_{13} = \frac{\sum xy}{\sqrt{\sum x^2} \sqrt{\sum y^2}} = \frac{-161040.00}{5931061.60} = -0.0272$						

Calculation of corelation coefficient between NPAT and Loan and Advances of EBL							
Year	NPAT X	LA Y	$x = X - \bar{X}$	$y = Y - \bar{Y}$	x^2	y^2	xy
2005/06	237.29	9801.31	-250.19	-8847.79	62596.04	78283448.05	2213647.13
2006/07	296.41	13664.1	-191.072	-4985.02	36508.51	24850418.42	952497.63
2007/08	451.22	18339.1	-36.262	-310.02	1314.933	96109.55	11241.78
2008/09	638.73	23884.7	151.248	5235.57	22875.96	27411220.45	791869.88
2009/10	813.76	27556.4	326.278	8907.26	106457.3	79339202.32	2906241.54
Total	2437.41	93245.50			229752.8	209980398.79	6875497.96
i) Calculation of Mean							
	For NPAT			For LA			
Mean	$\bar{X} = \frac{\sum X}{5} = 487.48$			$\bar{Y} = \frac{\sum Y}{5} = 18649.10$			
ii) Calculation of Correlation Coefficient between CBB and NPAT							
	$r_{12} = \frac{\sum xy}{\sqrt{\sum x^2} \sqrt{\sum y^2}} = \frac{6875497.96}{6945759.73} = 0.9899$						

Calculation of correlation between Loan and Advances and Investment of EBL

Year	LA X	INV Y	$x = X - \bar{X}$	$y = Y - \bar{Y}$	x^2	y^2	xy
2005/06	9801.31	4200.51	-8847.79	-839.73	78283448	705139.76	7429722.16
2006/07	13664.1	4984.31	-4985.0194	-55.93	24850418	3127.72	278792.19
2007/08	18339.1	5059.56	-310.0154	19.32	96109.55	373.42	-5990.74
2008/09	23884.7	5948.5	5235.5726	908.26	27411220	824943.49	4755282.11
2009/10	27556.4	5008.3	8907.2556	-31.94	79339202	1019.91	-284462.11
Total	93245.5	25201.18			2.1E+08	1534604.29	12173343.62

i) Calculation of Mean

	For LA		For INV
Mean	$\bar{X} = \frac{\sum X}{5} = 18649.10$		$\bar{Y} = \frac{\sum Y}{5} = 5040.24$

ii) Calculation of Correlation Coefficient between CBB and NPAT

$$r_{23} = \frac{\sum xy}{\sqrt{\sum x^2} \sqrt{\sum y^2}} = \frac{12173343.62}{\sqrt{21950955.99}} = 0.6781$$

Calculation of correlation between NPAT and Investment of EBL

Year	NPAT X	INV Y	$x = X - \bar{X}$	$y = Y - \bar{Y}$	x^2	y^2	xy
2005/06	237.29	4200.51	-250.19	3192.46	62596.04	10191818.73	-798728.65
2006/07	296.41	4984.31	-191.072	3976.26	36508.51	15810665.85	-759752.49
2007/08	451.22	5059.56	-36.262	4051.51	1314.933	16414755.97	-146915.96
2008/09	638.73	5948.5	151.248	4940.45	22875.96	24408073.87	747233.61
2009/10	813.76	5008.3	326.278	4000.25	106457.3	16002022.46	1305194.48
Total	2437.41	5040.24			229752.8	82827336.89	347030.99

i) Calculation of Mean

	For NPAT		For INV
Mean	$\bar{X} = \frac{\sum X}{5} = 487.48$		$\bar{Y} = \frac{\sum Y}{5} = 1008.05$

ii) Calculation of Correlation Coefficient between CBB and NPAT

$$r_{13} = \frac{\sum xy}{\sqrt{\sum x^2} \sqrt{\sum y^2}} = \frac{347030.99}{\sqrt{4362317.05}} = 0.0796$$

Calculation of correlation coefficient between NPAT and Loan and Advances of NIBL

Year	NPAT X	LA Y	$x = X - \bar{X}$	$y = Y - \bar{Y}$	x^2	y^2	xy
2005/06	350.54	12776.2	-392.51	-13947.55	154062.5	194534212.37	5474525.82
2006/07	501.40	17286.4	-241.648	-9437.33	58393.76	89063257.93	2280512.69
2007/08	696.73	26996.7	-46.318	272.89	2145.357	74469.93	-12639.80
2008/09	900.62	36241.2	157.572	9517.45	24828.94	90581774.56	1499682.97
2009/10	1265.95	40318.3	522.902	13594.55	273426.5	184811729.89	7108616.23
Total	3715.24	133618.80			512857.1	559065444.68	16350697.91

i) Calculation of Mean

	For NPAT		For LA
Mean	$\bar{X} = \frac{\sum X}{5} = 743.05$		$\bar{Y} = \frac{\sum Y}{5} = 26723.76$

ii) Calculation of Correlation Coefficient between CBB and NPAT

$$r_{12} = \frac{\sum xy}{\sqrt{\sum x^2} \sqrt{\sum y^2}} = \frac{16350697.91}{\sqrt{512857.1} \sqrt{559065444.68}} = 0.9656$$

Calculation of correlation between Loan and Advances and Investment of NIBL

Year	LA X	INV Y	$x = X - \bar{X}$	$y = Y - \bar{Y}$	x^2	y^2	xy
2005/06	12776.2	5602.87	-13947.55	-1400.71	194534212	1961994.11	19536503.74
2006/07	17286.4	6505.68	-9437.3332	-497.90	89063258	247906.40	4698867.07
2007/08	26996.7	6874.02	272.8918	-129.56	74469.935	16786.31	-35356.41
2008/09	36241.2	7399.81	9517.4458	396.23	90581775	156996.63	3771078.51
2009/10	40318.3	8635.53	13594.5478	1631.95	184811730	2663254.27	22185595.09
Total	133618.8	35017.91			559065445	5046937.72	50156688.01

i) Calculation of Mean

	For LA		For INV
Mean	$\bar{X} = \frac{\sum X}{5} = 26723.76$		$\bar{Y} = \frac{\sum Y}{5} = 7003.58$

ii) Calculation of Correlation Coefficient between CBB and NPAT

$$r_{23} = \frac{\sum xy}{\sqrt{\sum x^2} \sqrt{\sum y^2}} = \frac{50156688.01}{\sqrt{559065445} \sqrt{5046937.72}} = 0.9442$$

Calculation of correlation between NPAT and Investment of NIBL							
Year	NPAT X	INV Y	x = X-X	y = Y-Y	x ²	y ²	xy
2005/06	350.54	5602.87	-392.51	4202.15	154062.5	17658094.88	-1649378.91
2006/07	501.40	6505.68	-241.648	5104.96	58393.76	26060653.36	-1233604.24
2007/08	696.73	6874.02	-46.318	5473.30	2145.357	29957052.30	-253512.48
2008/09	900.62	7399.81	157.572	5999.09	24828.94	35989124.02	945289.18
2009/10	1265.95	8635.53	522.902	7234.81	273426.5	52342527.83	3783098.50
Total	3715.24	7003.58			512857.1	162007452.38	1591892.05
i) Calculation of Mean							
	For NPAT			For INV			
Mean	$\bar{X} = \frac{\sum X}{5} = 743.05$			$\bar{Y} = \frac{\sum Y}{5} = 1400.72$			
ii) Calculation of Correlation Coefficient between CBB and NPAT							
r_{13}	$= \frac{\sum xy}{\sqrt{\sum x^2} \sqrt{\sum y^2}} = \frac{1591892.05}{9115188.91} = 0.1746$						

Appendix -III

Multiple correlation between NPAT, Loan and Investment of SCBNL.

X1	X2	X3	X1X2	x2X3	X3X1	X22	X32
658.76	8935.42	12838.56	5886297	114717926	8457530	79841731	164828623
691.67	10502.64	13553.23	7264359	142344655	9374363	110305384	183690043
818.92	13718.6	13902.82	11234433	190727185	11385297	188199904	193288404
1025.11	13679.76	20236.12	14023256	276825204	20744249	187135752	409500553
1085.87	15956.96	19847.51	17327179	316705824	21551816	254624413	393923653
856.07	12558.673	16075.65	11147105	208264159	14302651	164021437	269046255

X1=NPAT

X2=Loan

X3=Investment

Multiple correlation between NPAT, Loan and Investment of NABIL.

X1	X2	X3	X1X2	x2X3	X3X1	X22	X32
635.26	6178.53	6178.533	3924973	38174251	3924975	38174233	38174270
673.96	8945.31	8945.31	6028781	80018571	6028781	80018571	80018571
746.47	21365.05	9939.77	15948371	212363713	7419740	456465490	98799028
1031.05	27589.93	10826.38	28446600	298699071	11162538	761204403	117210482
1139.10	32268.87	13600.92	36757441	438886231	15492790	1.041E+09	184984916
845.17	19269.54	9898.182	18221233	213628368	8805765	475428572	103837453

Multiple correlation between NPAT, Loan and Investment of HBL

X1	X2	X3	X1X2	x2X3	X3X1	X22	X32
457.46	14642.56	10889.03	6698385	159443279	4981296	214404534	118570996
491.82	16998.00	11822.96	8359955	200966605	5814767	288931902	139782336
635.87	19497.52	13340.18	12397888	260100368	8482618	380153286	177960322
752.83	24793.16	8710.691	18665031	215965512	6557670	614700535	75876138
508.80	27980.63	8444.91	14236544	236293885	4296770	782915543	71316505
569.36	20782.37	10641.55	12071560	214553930	6026624	456221160	116701259

Multiple correlation between NPAT, Loan and Investment of EBL

X1	X2	X3	X1X2	x2X3	X3X1	X22	X32
237.29	9801.307	4200.51	2325752	41170488	996739	96065619	17644284
296.41	13664.08	4984.31	4050170	68106016	1477399	186707110	24843346
451.22	18339.09	5059.56	8274962	92787701	2282975	336322039	25599147
638.73	23884.67	5948.5	15255857	1.42E+08	3799485	570477604	35384652
813.76	27556.36	5008.3	22424260	1.38E+08	4075554	759352756	25083069
487.48	18649.1	5040.236	10466200	96430536	2526431	389785025	25710900

Multiple correlation between NPAT, Loan and Investment of NIBL

X1	X2	X3	X1 X2	X2X3	X3X1	X2	X32
350.54	12776.21	5602.87	4478572	71583433	1964030	163231491	31392152
501.40	17286.43	6505.68	8667414	112459962	3261948	298820558	42323872
696.73	26996.65	6874.02	18809377	185575526	4789336	728819219	47252151
900.62	36241.21	7399.81	32639555	268178039	6664417	1.313E+09	54757188
1265.95	40318.31	8635.53	51040962	348169958	10932149	1.626E+09	74572378
743.05	26723.76	7003.582	23127176	197193384	5522376	825972448	50059548

APPENDIX – III

a) Calculation of Multiple Correlation Coefficient of Net Profit after Tax (NPAT) on Loan and Advances (LA) and Investment (Inv.) of SCBNL

Let the correlation coefficient between NPAT and LA be denoted by R_{12} , LA and Inv. be denoted by R_{23} and NPAT and Inv. be denoted by R_{13} and the multiple correlation coefficient on NPAT on LA and Inv. be denoted by $R_{1.23}$.

$$R_{1.23} = \sqrt{\frac{r_{12}^2 + r_{13}^2 - 2 r_{12} r_{23} r_{13}}{1 - r_{23}^2}}$$

$$R_{\text{NPAT. LA Inv(SCBNL)}} = \sqrt{\frac{(0.9148)^2 + (0.9623)^2 - 2 \times 0.9148 \times 0.7794 \times 0.9623}{1 - (0.7794)^2}}$$

$$= \sqrt{\frac{0.837 + 0.926 - 1.372}{0.4565}}$$

$$= \sqrt{\frac{0.391}{0.393}}$$

$$= \sqrt{0.995}$$

$$= 0.997$$

APPENDIX – III

b) Calculation of Multiple Correlation Coefficient of Net Profit after Tax (NPAT) on Loan and Advances (LA) and Investment (Inv.) of NABIL

Let the correlation coefficient between NPAT and LA be denoted by R_{12} , LA and Inv. be denoted by R_{23} and NPAT and Inv. be denoted by R_{13} and the multiple correlation coefficient on NPAT on LA and Inv. be denoted by $R_{1.23}$.

$$R_{1.23} = \sqrt{\frac{r_{12}^2 + r_{13}^2 - 2 r_{12} r_{23} r_{13}}{1 - r_{23}^2}}$$

$$R_{\text{NPAT. LA Inv. (NABIL)}} = \sqrt{\frac{(0.9389)^2 + (0.8996)^2 - 2 \times 0.9389 \times 0.9266 \times 0.8996}{1 - (0.9266)^2}}$$

$$= \sqrt{\frac{0.882 + 0.809 - 1.565}{0.141}}$$

$$= \sqrt{\frac{0.126}{0.141}}$$

$$= \sqrt{0.8936}$$

$$= 0.945$$

APPENDIX – III

c) Calculation of Multiple Correlation Coefficient of Net Profit after Tax (NPAT) on Loan and Advances (LA) and Investment (Inv.) of NIBL

Let the correlation coefficient between NPAT and LA be denoted by R_{12} , LA and Inv. be denoted by R_{23} and NPAT and Inv. be denoted by R_{13} and the multiple correlation coefficient on NPAT on LA and Inv. be denoted by $R_{1.23}$.

$$R_{1.23} = \sqrt{\frac{r_{12}^2 + r_{13}^2 - 2 r_{12} r_{23} r_{13}}{1 - r_{23}^2}}$$

$$R_{\text{NPAT. LA Inv. (NIBL)}} = \sqrt{\frac{(0.9656)^2 + (0.1746)^2 - 2 \times 0.9656 \times 0.9442 \times 0.1746}{1 - (0.9442)^2}}$$

$$= \sqrt{\frac{0.932 + 0.030 - 0.318}{0.108}}$$

$$= \sqrt{\frac{0.5963}{0.108}}$$

$$= \sqrt{5.963}$$

$$= 2.442$$

APPENDIX – III

d) Calculation of Multiple Correlation Coefficient of Net Profit after Tax (NPAT) on Loan and Advances (LA) and Investment (Inv.) of HBL

Let the correlation coefficient between NPAT and LA be denoted by R_{12} , LA and Inv. be denoted by R_{23} and NPAT and Inv. be denoted by R_{13} and the multiple correlation coefficient on NPAT on LA and Inv. be denoted by $R_{1.23}$.

$$R_{1.23} = \sqrt{\frac{r_{12}^2 + r_{13}^2 - 2 r_{12} r_{23} r_{13}}{1 - r_{23}^2}}$$

$$R_{\text{NPAT. LA Inv(HBL)}} = \sqrt{\frac{(0.4414)^2 + (-0.0272)^2 - 2 \times 0.4414 \times (-0.7200) \times (-0.0272)}{1 - (-0.7200)^2}}$$

$$= \sqrt{\frac{0.196 - 0.0173}{0.4816}}$$

$$= \sqrt{\frac{0.178}{0.4816}}$$

$$= \sqrt{0.371}$$

$$= 0.609$$

APPENDIX – III

e) Calculation of Multiple Correlation Coefficient of Net Profit after Tax (NPAT) on Loan and Advances (LA) and Investment (Inv.) of EBL

Let the correlation coefficient between NPAT and LA be denoted by R_{12} , LA and Inv. be denoted by R_{23} and NPAT and Inv. be denoted by R_{13} and the multiple correlation coefficient on NPAT on LA and Inv. be denoted by $R_{1.23}$.

$$R_{1.23} = \sqrt{\frac{r_{12}^2 + r_{13}^2 - 2 r_{12} r_{23} r_{13}}{1 - r_{23}^2}}$$

$$R_{\text{NPAT. LA Inv(HBL)}} = \sqrt{\frac{(0.9899)^2 + (0.0796)^2 - 2 \times 0.9899 \times 0.6781 \times 0.0796}{1 - (0.6781)^2}}$$

$$= \sqrt{\frac{0.986 - 0.107}{0.540}}$$

$$= \sqrt{\frac{0.879}{0.540}}$$

$$= \sqrt{1.628}$$

$$= 1.276$$

b) Calculation of Multiple Regression Equation of NPAT on LA and Inv. of EBL

Let NPAT, LA and Inv. are denoted by X_1 , X_2 and X_3 respectively. Then the multiple regression equation of NPAT(X_1) on LA(X_2) and Inv.(X_3) be;

$$X_1 = a_1 + b_1 X_2 + b_2 X_3 \dots\dots\dots (i)$$

The values of constant a_1 , b_1 and b_2 can be determined by solving following three normal equations simultaneously.

$$\sum X_1 = na_1 + b_1 \sum X_2 + b_2 \sum X_3 \dots\dots\dots (ii)$$

$$\sum X_1 X_2 = a_1 \sum X_2 + b_1 \sum X_2^2 + b_2 \sum X_2 X_3 \dots\dots\dots (iii)$$

$$\sum X_1 X_3 = a_1 \sum X_3 + b_1 \sum X_2 X_3 + b_2 \sum X_3^2 \dots\dots\dots (iv)$$

X_1	X_2	X_3	$X_1 X_2$	$X_2 X_3$	$X_3 X_1$	X_2^2	X_3^2
237.29	9801.31	4200.51	2325752	41170488	996739	96065619	17644284
296.41	13664.08	4984.31	4050170	68106016	1477399	186707110	24843346
451.22	18339.09	5059.56	8274962	92787701	2282975	336322039	25599147
638.73	23884.67	5948.5	15255857	142077977	3799485	570477604	35384652
813.76	27556.36	5008.3	22424260	138010498	4075554	759352756	25083069
$\sum X_1$ =487.48	$\sum X_2$ =18649.10	$\sum X_3$ =5040.24	$\sum X_1 X_2$ =10466200	$\sum X_2 X_3$ =96430536	$\sum X_3 X_1$ =2526431	$\sum X_2^2$ =389785025	$\sum X_3^2$ =25710900

Substituting the sum values in normal equation, we get

$$487.48 = 5 a_1 + 18649.1 b_1 + 5040.2 b_2 \dots\dots\dots (v)$$

$$\text{or, } 10466200 = 18649.1 a_1 + 389785025 b_1 + 96430536 b_2 \dots\dots\dots (vi)$$

$$\text{or, } 2526431 = 5040.24 a_1 + 96430536 b_1 + 25710900 b_2 \dots\dots\dots (vii)$$

Multiplying (v) by 18649.1 and (vi) by 5 and then subtracting (v) from (vi), we get

$$52331000 = 93245.5 a_1 + 1948925125 b_1 + 482152680 b_2$$

$$9091063.27 = 93245.5 a_1 + 347788930.81 b_1 + 93995193.82 b_2$$

$$\text{or, } 43239936.7 = 1601136194.2 b_1 + 388157486.18 b_2 \dots\dots\dots (viii)$$

Again multiplying (v) by 5040.24 and (vii) by 5 and then subtracting (v) from (vii), we get

$$12632155 = 25201.2 a_1 + 482152680 b_1 + 128554500 b_2$$

$$2457016.2 = 25201.2 a_1 + 93995193.82 b_1 + 25403616 b_2$$

$$\text{or, } 10175138.8 = 388157486.18 b_1 + 103150884 b_2 \dots\dots\dots (ix)$$

Again multiplying (viii) by 388157486.18 and (ix) by 1601136194.2 and then subtracting (viii) from (ix), we get,

$$\begin{aligned}
 16291783013688755 &= 621491805756906146.8 b_1 + 165159613836125672.8 b_2 \\
 16783905132054324.8 &= 621491805756906146.8 b_1 + 150666234077576891 b_2 \\
 \hline
 \text{or, } -492122118365569.8 &= 14793379758548781.8 b_2 \\
 \text{or, } b_2 &= \frac{-492122118365569.8}{14793379758548781.8} \\
 &= -0.03
 \end{aligned}$$

Substituting the value of b_2 in equation ix, we get

$$\begin{aligned}
 10175138.8 &= 388157486.18 b_1 + 103150884 \times (-0.03) \\
 \text{or, } 10175138.8 &= 388157486.18 b_1 - 3431456 \\
 \text{or, } 13606594.8 &= 388157486.18 b_1 \\
 \text{or, } b_1 &= \frac{13606594.8}{388157486.18} \\
 &= 0.04
 \end{aligned}$$

Again substituting the value of b_1 and b_2 in equation v, we get

$$\begin{aligned}
 487.48 &= 5 a_1 + 18649.1 \times 0.04 + 5040.2 \times (-0.03) \\
 \text{or, } 487.48 &= 5 a_1 + 745.97 - 151.21 \\
 \text{or, } -107.28 &= 5 a_1 \\
 \text{or, } a_1 &= \frac{-107.28}{5} \\
 &= -21.5
 \end{aligned}$$

Now substituting the values of a_1 , b_1 and b_2 in (i), we get multiple regression equation of NPAT (X_1) on LA (X_2) and Inv. (X_3);

$$\begin{aligned}
 X_1 &= -21.5 - 0.03 X_2 + 0.04 X_3 \\
 \text{i.e. NPAT} &= -21.5 - 0.03 \text{LA} + 0.04 \text{Inv.}
 \end{aligned}$$

Same process has been adopted to find out the multiple correlation coefficient and regression equation of NPAT on LA and Inv. of other banks.

b) Calculation of Multiple Regression Equation of NPAT on LA and Inv. of HBL

Let NPAT, LA and Inv. are denoted by X_1 , X_2 and X_3 respectively. Then the multiple regression equation of NPAT(X_1) on LA(X_2) and Inv.(X_3) be;

$$X_1 = a_1 + b_1 X_2 + b_2 X_3 \dots\dots\dots (i)$$

The values of constant a_1 , b_1 and b_2 can be determined by solving following three normal equations simultaneously.

$$\sum X_1 = na_1 + b_1 \sum X_2 + b_2 \sum X_3 \dots\dots\dots (ii)$$

$$\sum X_1 X_2 = a_1 \sum X_2 + b_1 \sum X_2^2 + b_2 \sum X_2 X_3 \dots\dots\dots (iii)$$

$$\sum X_1 X_3 = a_1 \sum X_3 + b_1 \sum X_2 X_3 + b_2 \sum X_3^2 \dots\dots\dots (iv)$$

X_1	X_2	X_3	$X_1 X_2$	$X_2 X_3$	$X_3 X_1$	X_2^2	X_3^2
457.46	14642.56	10889.03	6698385	159443279	4981296	214404534	118570996
491.82	16998.00	11822.96	8359955	200966605	5814767	288931902	139782336
635.87	19497.52	13340.18	12397888	260100368	8482618	380153286	177960322
752.83	24793.16	8710.69	18665031	215965512	6557670	614700535	75876138
508.80	27980.63	8444.91	14236544	236293885	4296770	782915543	71316505
$\sum X_1$ =569.36	$\sum X_2$ =20782.37	$\sum X_3$ =10641.55	$\sum X_1 X_2$ =12071560	$\sum X_2 X_3$ =214553930	$\sum X_3 X_1$ =6026624	$\sum X_2^2$ =456221160	$\sum X_3^2$ =116701259

Substituting the sum values in normal equation, we get

$$569.36 = 5 a_1 + 20782.4 b_1 + 10641.6 b_2 \dots\dots\dots (v)$$

$$\text{or, } 12071560 = 20782.4 a_1 + 456221160b_1 + 214553930b_2 \dots\dots\dots (vi)$$

$$\text{or, } 6026624 = 10641.6 a_1 + 214553930 b_1 + 116701259 b_2 \dots\dots\dots (vii)$$

Multiplying (v) by 20782.4 and (vi) by 5 and then subtracting (v) from (vi), we get

$$\begin{array}{r} 60357800 = 103912a_1 + 2281105800b_1 + 1072769650b_2 \\ 11832667.3 = 103912 a_1 + 431908149.76 b_1 + 221157987.84 b_2 \\ \hline \end{array}$$

$$\text{or, } 48525132.7 = 1849197650.24 b_1 + 851611662.16 b_2 \dots\dots\dots (viii)$$

Again multiplying (v) by 10641.6 and (vii) by 5 and then subtracting (v) from (vii), we get

$$\begin{array}{r} 30133120 = 53208a_1 + 1072769650b_1 + 583506295b_2 \\ 6058901.38 = 53208a_1 + 221157987.84b_1 + 113243650.56 b_2 \\ \hline \end{array}$$

$$\text{or, } 24074218.62 = 851611662.16b_1 + 470262644.44 b_2 \dots\dots\dots (ix)$$

Again multiplying (viii) by 851611662.16 and (ix) by 1849197650.24 and then subtracting (viii) from (ix), we get,

$$\begin{array}{r}
 44517988503468055.47 = 1574798284583252722.92b_1 + 869608577094096600.67b_2 \\
 41324568915181568.63 = 1574798284583252722.92b_1 + 725242423126917975.87b_2 \\
 \hline
 \end{array}$$

$$\text{or, } 3193419588286486.84 = 144366153967178624.80 b_2$$

$$\begin{aligned}
 \text{or, } b_2 &= \frac{3193419588286486.84}{144366153967178624.80} \\
 &= 0.02
 \end{aligned}$$

Substituting the value of b_2 in equation ix, we get

$$24074218.62 = 851611662.16 b_1 + 470262644.44 \times 0.02$$

$$\text{or, } 24074218.62 = 851611662.16 b_1 + 10402340.85$$

$$\text{or, } 13671877.77 = 851611662.16 b_1$$

$$\begin{aligned}
 \text{or, } b_1 &= \frac{13671877.77}{851611662.16} \\
 &= 0.02
 \end{aligned}$$

Again substituting the value of b_1 and b_2 in equation v, we get

$$569.36 = 5 a_1 + 20782.4 \times 0.02 + 10641.6 \times 0.02$$

$$\text{or, } 569.36 = 5 a_1 + 628.48$$

$$\text{or, } -59.12 = 5 a_1$$

$$\begin{aligned}
 \text{or, } a_1 &= \frac{-59.12}{5} \\
 &= -11.82
 \end{aligned}$$

Now substituting the values of a_1 , b_1 and b_2 in (i), we get multiple regression equation of NPAT (X_1) on LA (X_2) and Inv. (X_3);

$$X_1 = -11.8 + 0.02 X_2 + 0.02 X_3$$

$$\text{i.e. NPAT} = -11.8 + 0.02\text{LA} + 0.02\text{Inv.}$$

Same process has been adopted to find out the multiple correlation coefficient and regression equation of NPAT on LA and Inv. of other banks.

b) Calculation of Multiple Regression Equation of NPAT on LA and Inv. of NABIL

Let NPAT, LA and Inv. are denoted by X_1 , X_2 and X_3 respectively. Then the multiple regression equation of NPAT(X_1) on LA(X_2) and Inv.(X_3) be;

$$X_1 = a_1 + b_1 X_2 + b_2 X_3 \dots\dots\dots (i)$$

The values of constant a_1 , b_1 and b_2 can be determined by solving following three normal equations simultaneously.

$$\sum X_1 = na_1 + b_1 \sum X_2 + b_2 \sum X_3 \dots\dots\dots (ii)$$

$$\sum X_1 X_2 = a_1 \sum X_2 + b_1 \sum X_2^2 + b_2 \sum X_2 X_3 \dots\dots\dots (iii)$$

$$\sum X_1 X_3 = a_1 \sum X_3 + b_1 \sum X_2 X_3 + b_2 \sum X_3^2 \dots\dots\dots (iv)$$

X_1	X_2	X_3	$X_1 X_2$	$X_2 X_3$	$X_3 X_1$	X_2^2	X_3^2
635.26	6178.53	6178.533	3924973	38174251	3924975	38174200	38174270
673.96	8945.31	8945.31	6028781	80018571	6028781	80018571	80018571
746.47	21365.05	9939.77	15948371	212363713	7419740	456465490	98799028
1031.10	27589.93	10826.38	28446600	289699071	11162538	761204403	117210482
1139.10	32268.87	13600.92	36757441	438886231	15492790	1041280165	184984916
$\sum X_1$ =845.17	$\sum X_2$ =19269.54	$\sum X_3$ =9898.18	$\sum X_1 X_2$ =18221233	$\sum X_2 X_3$ =213628368	$\sum X_3 X_1$ =8805765	$\sum X_2^2$ =475428572	$\sum X_3^2$ =103837453

Substituting the sum values in normal equation, we get

$$845.2 = 5 a_1 + 19269.5 b_1 + 9898.2 b_2 \dots\dots\dots (v)$$

$$\text{or, } 18221233 = 19269.5 a_1 + 475428572 b_1 + 213628368 b_2 \dots\dots\dots (vi)$$

$$\text{or, } 8805765 = 9898.2 a_1 + 213628368 b_1 + 103837453 b_2 \dots\dots\dots (vii)$$

Multiplying (v) by 19269.5 and (vi) by 5 and then subtracting (v) from (vi), we get

$$\begin{array}{r} 91106165 = 96347.5 a_1 + 2377142860 b_1 + 1068141840 b_2 \\ \underline{16286581.4 = 96347.5 a_1 + 371313630.25 b_1 + 190733364.9 b_2} \\ \hline \end{array}$$

$$\text{or, } 74819583.6 = 2005829229.8 b_1 + 877408475.1 b_2 \dots\dots\dots (viii)$$

Again multiplying (v) by 9898.2 and (vii) by 5 and then subtracting (v) from (vii), we get

$$\begin{array}{r} 44028825 = 49491 a_1 + 1068141840 b_1 + 519187265 b_2 \\ \underline{8365958.64 = 49491 a_1 + 190733364.9 b_1 + 97974363.24 b_2} \\ \hline \end{array}$$

$$\text{or, } 167749341.36 = 877408475.1 b_1 + 421212901.76 b_2 \dots\dots\dots (ix)$$

Again multiplying (viii) by 877408475.1 and (ix) by 2005829229.8 and then subtracting (viii) from (ix), we get,

$$\begin{array}{r} 336476532179586084.53 = 1759931565829825477.98 b_1 + 844881150319083864.45 b_2 \\ 65647336754092968.36 = 1759931565829825477.98 b_1 + 769845632177307320.01 b_2 \\ \hline \end{array}$$

$$\text{or, } 607305727605079200.7 = 75035518141776544.44 b_2$$

$$\begin{aligned} \text{or, } b_2 &= \frac{75035518141776544.44}{607305727605079200.7} \\ &= 0.12 \end{aligned}$$

Substituting the value of b_2 in equation ix, we get

$$167749341.36 = 877408475.1 b_1 + 421212901.76 \times 0.12$$

$$\text{or, } 167749341.36 = 877408475.1 b_1 + 52042862.26$$

$$\text{or, } 115706479.1 = 877408475.1 b_1$$

$$\begin{aligned} \text{or, } b_1 &= \frac{115706479.1}{877408475.1} \\ &= 0.13 \end{aligned}$$

Again substituting the value of b_1 and b_2 in equation v, we get

$$845.17 = 5 a_1 + 19269.5 \times 0.13 + 9898.2 \times 0.12$$

$$\text{or, } 845.17 = 5 a_1 + 3692.8$$

$$\text{or, } -2847.65 = 5 a_1$$

$$\begin{aligned} \text{or, } a_1 &= \frac{-2847.65}{5} \\ &= -569.53 \end{aligned}$$

Now substituting the values of a_1 , b_1 and b_2 in (i), we get multiple regression equation of NPAT (X_1) on LA (X_2) and Inv. (X_3);

$$X_1 = -569.53 + 0.13 X_2 + 0.12 X_3$$

$$\text{i.e. NPAT} = -569.53 + 0.13 \text{ LA} + 0.12 \text{ Inv.}$$

Same process has been adopted to find out the multiple correlation coefficient and regression equation of NPAT on LA and Inv. of other banks.

b) Calculation of Multiple Regression Equation of NPAT on LA and Inv. Of NIBL.

Let NPAT, LA and Inv. are denoted by X_1 , X_2 and X_3 respectively. Then the multiple regression equation of NPAT(X_1) on LA(X_2) and Inv.(X_3) be;

$$X_1 = a_1 + b_1 X_2 + b_2 X_3 \dots\dots\dots (i)$$

The values of constant a_1 , b_1 and b_2 can be determined by solving following three normal equations simultaneously.

$$\sum X_1 = na_1 + b_1 \sum X_2 + b_2 \sum X_3 \dots\dots\dots (ii)$$

$$\sum X_1 X_2 = a_1 \sum X_2 + b_1 \sum X_2^2 + b_2 \sum X_2 X_3 \dots\dots\dots (iii)$$

$$\sum X_1 X_3 = a_1 \sum X_3 + b_1 \sum X_2 X_3 + b_2 \sum X_3^2 \dots\dots\dots (iv)$$

X_1	X_2	X_3	$X_1 X_2$	$X_2 X_3$	$X_3 X_1$	X_2^2	X_3^2
350.54	12776.21	5602.87	4478572	71583433	1964030	163231491	31392152
501.40	17286.43	6505.68	8667414	112459962	3261948	298820558	42323872
696.73	26996.65	6874.02	18809377	185575526	4789336	728819219	47252151
900.62	36241.21	7399.81	32639555	268178039	6664417	1313425012	54757188
1265.95	40318.31	8635.53	51040962	348169958	10932149	1625565960	74572378
$\sum X_1$ =743.1	$\sum X_2$ =26723.8	$\sum X_3$ =7003.6	$\sum X_1 X_2$ =23127176	$\sum X_2 X_3$ =197193384	$\sum X_3 X_1$ =5522376	$\sum X_2^2$ =825972448	$\sum X_3^2$ =50059548

Substituting the sum values in normal equation, we get

$$743.1 = 5 a_1 + 26723.8 b_1 + 7003.6 b_2 \dots\dots\dots (v)$$

$$\text{or, } 23127176 = 26723.8 a_1 + 825972448 b_1 + 197193384 b_2 \dots\dots\dots (vi)$$

$$\text{or, } 5522376 = 7003.6 a_1 + 197193384 b_1 + 50059548 b_2 \dots\dots\dots (vii)$$

Multiplying (v) by 26723.8 and (vi) by 5 and then subtracting (v) from (vi), we get

$$\begin{array}{r} 115635880 = 133619a_1 + 4129862240 b_1 + 985966920b_2 \\ \underline{19858455.78 = 133619a_1 + 714161486.44 b_1 + 187162805.68 b_2} \\ \hline \end{array}$$

$$\text{or, } 95777424.22 = 3415700753.56 b_1 + 798804114.32b_2 \dots\dots\dots (viii)$$

Again multiplying (v) by 7003.6 and (vii) by 5 and then subtracting (v) from (vii), we get

$$\begin{array}{r} 17611880 = 35018a_1 + 985966920 b_1 + 250297740 b_2 \\ \underline{5204375.16 = 35018a_1 + 187162805.68b_1 + 49050412.96 b_2} \\ \hline \end{array}$$

$$\text{or, } 12407504.84 = 798804114.32b_1 + 201247327.04b_2 \dots\dots\dots (ix)$$

Again multiplying (viii) by 798804114.32 and (ix) by 3415700753.56 and then subtracting (viii) from (ix), we get,

$$\begin{aligned}
 42380323631787347.23 &= 2728475815229652386.98 b_1 + 687400646622463764.26 b_2 \\
 76507400525908016 &= 2728475815229652386.98 b_1 + 638088013054559629.06 b_2 \\
 \hline
 \text{or, } -34127076894120669.6 &= 49312633567904135.2 b_2 \\
 \text{or, } b_2 &= \frac{-34127076894120669.6}{49312633567904135.2} \\
 &= -0.69
 \end{aligned}$$

Substituting the value of b_2 in equation ix, we get

$$\begin{aligned}
 12407504.84 &= 798804114 b_1 + 201247327 \times (-0.69) \\
 \text{or, } 12407504.84 &= 798804114 b_1 - 139274309.77 \\
 \text{or, } 151681814.61 &= 798804114 b_1 \\
 \text{or, } b_1 &= \frac{151681814.61}{798804114} \\
 &= 0.19
 \end{aligned}$$

Again substituting the value of b_1 and b_2 in equation v, we get

$$\begin{aligned}
 743.1 &= 5 a_1 + 26723.8 \times 0.19 + 7003.6 \times (-0.69) \\
 \text{or, } 743.1 &= 5 a_1 + 5077.52 - 4832.48 \\
 \text{or, } 498.1 &= 5 a_1 \\
 \text{or, } a_1 &= \frac{498.1}{5} \\
 &= 99.6
 \end{aligned}$$

Now substituting the values of a_1 , b_1 and b_2 in (i), we get multiple regression equation of NPAT (X_1) on LA (X_2) and Inv. (X_3);

$$\begin{aligned}
 X_1 &= 99.6 + 0.19 X_2 - 0.69 X_3 \\
 \text{i.e. NPAT} &= 99.6 + 0.19 \text{LA} - 0.69 \text{Inv.}
 \end{aligned}$$

Same process has been adopted to find out the multiple correlation coefficient and regression equation of NPAT on LA and Inv. of other banks.

b) Calculation of Multiple Regression Equation of NPAT on LA and Inv. of SCBNL

Let NPAT, LA and Inv. are denoted by X_1 , X_2 and X_3 respectively. Then the multiple regression equation of NPAT(X_1) on LA(X_2) and Inv.(X_3) be;

$$X_1 = a_1 + b_1 X_2 + b_2 X_3 \dots\dots\dots (i)$$

The values of constant a_1 , b_1 and b_2 can be determined by solving following three normal equations simultaneously.

$$\sum X_1 = na_1 + b_1 \sum X_2 + b_2 \sum X_3 \dots\dots\dots (ii)$$

$$\sum X_1 X_2 = a_1 \sum X_2 + b_1 \sum X_2^2 + b_2 \sum X_2 X_3 \dots\dots\dots (iii)$$

$$\sum X_1 X_3 = a_1 \sum X_3 + b_1 \sum X_2 X_3 + b_2 \sum X_3^2 \dots\dots\dots (iv)$$

X_1	X_2	X_3	$X_1 X_2$	$X_2 X_3$	$X_3 X_1$	X_2^2	X_3^2
658.76	8935.42	12838.56	5886297	114717926	8457530	79841731	164828623
691.67	1050.64	13553.23	7264359	142344655	9374363	110305384	183690043
818.92	13718.6	13902.82	11234433	190727185	11385297	188199904	193288404
1025.11	13679.76	20236.12	14023256	276825204	20744249	187135752	409500553
1085.87	15956.96	19847.51	17327179	316705824	21551816	254624413	393923653
$\sum X_1 =$ 856.07	$\sum X_2 =$ 12558.6732	$\sum X_3 =$ 16075.65	$\sum X_1 X_2 =$ 11147105	$\sum X_2 X_3 =$ 208264159	$\sum X_3 X_1 =$ 14302651	$\sum X_2^2 =$ 164021437	$\sum X_3^2 =$ 269046255

Substituting the sum values in normal equation, we get

$$856.07 = 5 a_1 + 12558.67 b_1 + 16075.65 b_2 \dots\dots\dots (v)$$

or, $11147105 = 12558.67 a_1 + 164021437 b_1 + 208264159 b_2 \dots\dots\dots (vi)$

or, $14302651 = 16075.65 a_1 + 208264159 b_1 + 269046255 b_2 \dots\dots\dots (vii)$

Multiplying (v) by 12558.67 and (vi) by 5 and then subtracting (v) from (vi), we get

$$\begin{aligned} 55735522 &= 62793.35 a_1 + 820107185 b_1 + 1041320795 b_2 \\ 10751100.63 &= 62793.35 a_1 + 157720192 b_1 + 201888783.39 b_2 \\ \hline \end{aligned}$$

or, $44984421.37 = 662386993 b_1 + 839432011.7 b_2 \dots\dots\dots (viii)$

Again multiplying (v) by 16075.65 and (vii) by 5 and then subtracting (v) from (vii), we get

$$\begin{aligned} 71513255 &= 80378.25 a_1 + 1041320795 b_1 + 1345231275 b_2 \\ 13761881.7 &= 80378.25 a_1 + 201888783.4 b_1 + 258426522.9 b_2 \\ \hline \end{aligned}$$

or, $57751373.3 = 839432011.6 b_1 + 1086804752 b_2 \dots\dots\dots (ix)$

Again multiplying (viii) by 839432011.6 and (ix) by 662386993 and then subtracting (viii) from (ix), we get,

$$\begin{array}{r}
 38253758501807486.9 = 556028845991665118.8b_1 + 719885331655390736 b_2 \\
 37761363321281127 = 556028845991665778.8 b_1 + 704646102098822534.56 b_2 \\
 \hline
 \text{or, } 492395180526359.9 = 15239229556568201.44 b_2 \\
 \text{or, } b_2 = \frac{492395180526359.9}{15239229556568201.44} \\
 = 0.03
 \end{array}$$

Substituting the value of b_2 in equation ix, we get

$$\begin{array}{r}
 57751373.3 = 839432011.6 b_1 + 1086804752 \times 0.03 \\
 \text{or, } 57751373.3 = 839432011.6 b_1 + 32604142.56 \\
 \text{or, } 25147230.74 = 839432011.6 b_1 \\
 \text{or, } b_1 = \frac{25147230.74}{839432011.6} \\
 = 0.03
 \end{array}$$

Again substituting the value of b_1 and b_2 in equation v, we get

$$\begin{array}{r}
 856.07 = 5 a_1 + 12558.67 \times 0.03 + 16075.65 \times 0.03 \\
 \text{or, } 856.07 = 5 a_1 + 859.03 \\
 \text{or, } -2.96 = 5 a_1 \\
 \text{or, } a_1 = \frac{-2.96}{5} \\
 = -0.59
 \end{array}$$

Now substituting the values of a_1 , b_1 and b_2 in (i), we get multiple regression equation of NPAT (X_1) on LA (X_2) and Inv. (X_3);

$$\begin{array}{r}
 X_1 = -0.59 + 0.03 X_2 + 0.03 X_3 \\
 \text{i.e. NPAT} = -0.59 + 0.03 \text{ LA} + 0.03 \text{ Inv.}
 \end{array}$$

Same process has been adopted to find out the multiple correlation coefficient and regression equation of NPAT on LA and Inv. of other banks.

APPENDIX – IV

Annual Report of Standard Chartered Bank Limited (F.Y. 2005/06 – 2009/10)

Website: www.standardcharteredbank.com.np

Annual Report of NABIL (F.Y. 2005/06 – 2009/10)

Website: www.nabilbank.com.np

Annual Report of Himalayan Bank Limited (F.Y. 2005/06 – 2009/10)

Website: www.himalayanbank.com.np

Annual Report of Everest Bank Limited (F.Y. 2005/06 – 2009/10)

Website: www.everestbank.com.np

Annual Report of Nepal Investment Bank Limited (F.Y. 2005/06 – 2009/10)

Website: www.nepalinvestmentbank.com.np