

**A STUDY ON WORKING CAPITAL MANAGEMENT OF
DABUR NEPAL PVT. LTD.**

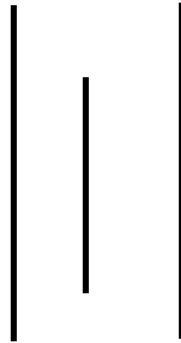

**A Thesis Submitted to:
Office of the Dean
Faculty of Management
Tribhuvan University**

*In partial fulfillment of the requirement for the Degree of the Master of
Business Studies (MBS)*

**By
BIR BAHADUR MAHATO
Tribhuvan University
T.U. Reg. No. 7-1-299-3-2001
Campus Roll No. 267/064
Kathmandu, Nepal
August, 2011**

RECOMMENDATION

This is to certify that the Thesis

Submitted By:

Bir Bahadur Mahato

Entitled

**A STUDY ON WORKING CAPITAL MANAGEMENT OF DABUR
NEPAL PVT. LTD**

has been prepared as approved by this Department in the prescribed format of the Faculty of Management. This Thesis is forwarded for examination.

Supervisors:

.....
Prof. Dr. Santosh Raj Poudyal
(Thesis Supervisor)

.....
Prof. Dr. Jaya Krishna Pathak
(Chairman, Research Committee)

.....
Prof. Dr. Dev Raj Adhikari
(Head of Department)

Date:

VIVA –VOCE SHEET

We have conducted the viva-voce examination of the thesis presented

By

Bir Bahadur Mahato

Entitled:

**A STUDY ON WORKING CAPITAL MANAGEMENT OF DABUR
NEPAL PVT. LTD.**

And found the thesis to be the original work of the student and written according to the prescribed format. We recommend the thesis to be accepted as partial fulfillment of the requirement for

Master's Degree in Business Studies (MBS)

Viva-Voce Committee:

Chairman, Research Department

Member (Thesis Supervisor)

Member (External Expert)

Member (C.D.M.)

Date:.....

DECLARATION

I hereby declare that the work reported in this thesis entitled “A STUDY ON WORKING CAPITAL MANAGEMENT ON DABUR NEPAL PVT. LTD” submitted to Office of the dean, Faculty of Management, Tribhuvan University is my original work. It is done in the form of partial fulfillment of the requirement for the Master’s Degree in Business Studies (MBS) under the supervision of Pro. Dr. Santosh Raj Poudyal of Tribhuvan University.

.....

Bir Bahadur Mahato
Researcher
Roll No: 267/064
Reg. No: 7-1-299-3-2001
Tribhuvan University

Date:.....

ACKNOWLEDGEMENT

This thesis "**A Study on Working Capital Management of Dabur Nepal Pvt. Ltd**" is prepared in Partial Fulfillment of the Master's Degree in Business Studies. Many grateful hands were needed to complete this study. I express great thankful to all those who have helped me by sharing valuable time, efforts, views inspection etc in course of completing this work.

I would like to pay sincere thanks to my respected Prof.Dr. Santosh Raj Poudyal, who had supervised my work.i would like to extend my thanks to all the staff of CDM, specially Mr. Rishi Raj Dawadi, Mr. Mukunda Rimal who always encourage to learn.

I am also very grateful to staffs and member of Dabur Nepal Pvt. Ltd. who helped me by providing relevant data and information to my study. I would like to thank my Dad, Mum my brothers and all my friends, especially Kishor Khanal, Binod Thapa, Mukti Ram Tiwari, Amit Bhandari ,Sonam Lama for their support in the preparation of this study.

I am solely responsible for any errors or omission in this research work and advices, recommendation and suggestions were welcomed.

.....

Bir Bahadur Mahato

Researcher

TABLE OF CONTENTS

Page No.

RECOMMEDATION LETTER	
VIVA-VOCE SHEET	
DECLARATION	
ACKNOWLEDGEMENT	
LIST OF CONTENTS	
LIST OF TABLES	
LIST OF ABBREVIATIONS	

CHAPTER I: INTRODUCTION

1.1	General Background	1
1.2	Profile of Dabur Nepal Pvt.Ltd.	3
1.3	Focus of the study	5
1.4	Statement of Problem	5
1.5	Objectives of the study	6
1.6	Significance of the study	7
1.7	Limitations of the study	7
1.8	Organization of the study	8

CHAPTER II: RIVIEW OF LITERATURE

2.1	Conceptual Framework	10
2.2	Working Capital Theories	11
2.2.1	Nature of Working Capital	11
2.2.2	Management of Working Capital	12
2.2.3	Concept of Working Capital	13
2.2.4	Importance of Working Capital	17
2.2.5	Need of Working Capital Working	18
2.2.6	Principle Of Working Capital	19
2.2.7	Operating Cycle	19
2.2.8	Financing Of Working Capital	21
2.2.9	Transition affecting Working Capital	24
2.2.10	Transition not affecting Working Capital	24
2.2.11	Cash Management	25
2.2.12	Motives for Holding Cash	26
2.2.13	Determinants of Working Capital	27
2.3	Review of Related Journals/Articles	30
2.4	Review of Related Thesis	33
2.5	Research Gap	35

CHAPTER III: RESEARCH METHODOLOGY

3.1	Research Design	37
3.2	Population and Sample	37
3.3	Nature and Sources of data	37

3.4	Collection of Data	37
3.5	Data Processing and Analysis	37
3.5.1	Analytical Tools	38
3.5.2	Statistical Tools	43
3.6	Definitions of the Operational Terms	43

CHAPTER IV: PRESENTATION AND ANALYSIS OF DATA

4.1	Introduction	45
4.2	Working Capital Policy	45
4.2.1	Current Assets Investment Policy	45
4.2.2	Ratio of Current Assets of Fixed Assets(CAFA)	46
4.2.3	Percentage of Current Assets to Sales	47
4.2.4	Current Assets Financing Policy	49
4.3	Turnover Position	51
4.3.1	Inventory Turnover Ratio (ITR) and Inventory Conversion Period	52
4.3.2	Receivable or Debtors Turnover Ratio (RTR) and Average Collection Period(ACP)	53
4.3.3	Total Asset Turnover Ratio (TATR)	53
4.4	Liquidity Position	54
4.4.1	Current Ratio (CR)	55
4.4.2	Quick Ratio (QR)	56
4.5	Profitability Position	58
4.5.1	Gross Profit Margin (GMP)	59
4.5.2	Net Profit Margin (NPM)	60
4.5.3	Return on Total Assets (ROA)	61
4.6	Analysis of Current Assets and Current Liabilities	62
4.6.1	Composition of Current Assets	63
4.6.1.1	Inventory to Current Assets (ICA)	64
4.6.1.2	Sundry Debtors to Current Assets(SDCA)	64
4.6.1.3	Cash and Bank Balance to Current Assets(CBCA)	64
4.6.1.4	Miscellaneous Current Assets (MCACA)	64
4.6.2	Composition of Current Liabilities	65
4.7	Statistical Analysis of Working Capital	67
4.8	Major Finding of the Study	68

CHAPTER V: SUMMARY, CONCLUSION & RECOMMENDATION

5.1	Summary	72
5.2	Conclusion	74
5.3	Recommendation	75

BIBLIOGRAPHY

APPENDIX

LIST OF TABLES

1 : Ratio of Current Assets to Fixed Assets	46
2: Ratio of Current Assets to Sales	48
3 : Financing of Current Assets	50
4 : Inventory Turnover Ratio and Inventory Conversion Period	52
5: Debtors Turnover Ratio and Average Collection Period	53
6: Total Assets Turnover Ratio (TATR)	54
7: Current Ratio	55
8: Quick Ratio	57
9: Gross Profit Margin	59
10: Net Profit Margin	60
11: Return on Total Assets	62
12: Composition of Current Assets (Rs. in Lakhs)	63
13: Composition of Current Liabilities	66
14: Relationship between Gross Working Capital and Other Variables	67

LIST OF FIGURES

1 : Current Assets and Fixed Assets	47
2 : Current Assets and Sales	49
3 : Financing of Current Assets	51
4: Current Assets and Current Liabilities	56
5 : Quick Ratio	58
6: Net profit After tax and Sales	61
7: Composition of Current Assets	65
8: Composition of Current Liabilities	67

ABBREVIATIONS USED

ACP	: Average Collection Period
BOD	: Board of Director
CA	: Current Assets Current
CL	: Current Liabilities
CR	: Current Ratio
CAFA	: Current Assets to Fixed Assets
CBCA	:Cash & Bank to Current Assets
DTR	: Debtors Turnover Ratio
DNPL	: Dabur Nepal Pvt. Ltd.
F/Y	: Fiscal Year
GPM	: Gross Profit Margin
ITR	: Inventory Turnover Ratio
ICP	: Inventory Conversion Period
ICA	: Inventory to Current Assets
MCACA	: Miscellaneous Current Assets to Current Assets
NPAT	: Net Profit after Tax
NPM	: Net Profit Margin
PE	: Probable Error
Q.R.	: Quick Ratio
ROA	: Return on Total Assets
r	: Karl Pearson's coefficient of correlation
SDCA	: Sundry Debtors to Current Assets
TATR	: Total Assets Turnover Ratio

CHAPTER – 1

INTRODUCTION

1.1 Background of the Study

Economic development of a country depends upon the considerable degree of national income level of that particular country. National income is sum total of the contribution made by various, sectors of the economy including agriculture, manufacturing, tourisms, hotel and restaurant construction, and communication etc. The term business denotes activities related to trade, commerce, profession, occupation, and industry carried out to make profit. A business is an organization. It is engaged in the production and marketing of products to make through customer satisfaction. The primary beneficiaries of a business are its owners. Products are the focus of all business activities. A product is anything that satisfies the needs of customers. Products can be of Goods, services, ideas, event information, Properties, Places, and Person etc.

Industrialization is the pre-requisite for economic development as the history of advanced country now. For the development, the share of industrial sector rise and then an economy moves towards prosperity. Manufacturing is physical or chemical transformation of material or component in to new product by power driven hands and machines Mfg. industries plays vital role for economy. The development of industrialization in Nepal is very sloe in Nepal. It is completely new phenomenon. Biratnagar Jute Mill in 1936 marked up beginning of organized mfg. industry in Nepal. By then Morang Cotton Mills, Raghupati Jute Mills and Juddha Match Factory were established till 1946 in Biratnagar. On the period of Second World War, the promoters of industries were able to reap wind full profit with in a very short period because of extreme shortage of essential customer goods in the world market. This made the automation attraction for establishment of new industries. In Nepalese planned development govt. made direct investment in many industries. After emergence of democracy in 2047 Nepalese government have put step in economic

liberalization and foreign investment policy to attract foreign investment in Nepal. Many establishments are made through direct and indirect (partial) foreign investment. Many banks, insurance companies, hotels, casinos construction companies etc. are established in Nepal. Government. is trying to support many establishment through one umbrella policy.

Nepalese economy is heavily characterized by pre dominant agriculture. People are engaged in and 82% of population are employing in this sector. Now a day, the overall performance of this sector has been declining. (Source: economic survey NRB 2009/10)

Agriculture alone is not sufficient for poverty reduction and overall development of the country. Industrialization is one of the major basic ingredients for progress, modernization and economic development of Nepal.

Expansion of industry offers prospects of increased employment; improve balance of payment and more efficient use of resources. In present situation, industrialization has proved itself a most powerful instrument in speeding up the economic development through establishment of different companies in different sector.

Manufacturing sector is critical to the pursuit of sustained growth due to its potential to promote technological capacities, advance the divaricating of production and exports. So, the study is related to manufacturing companies.

In manufacturing companies, working capital managements plays a vital role in the success or failure of these companies. Working capital management is an important aspect of the manufacturing companies. Every business firms needs various types of assets to carry out their operation. Some assets are required to meet long terms needs which are fixed assets and some are needed to meet day to day expenses and to pay current obligation which are termed as current assets. Working capital management is related to management of current assets.

Amount invested in the form of raw material, cash, semi- finished goods etc. put together is called working capital. There are two concept of working capital; net concept and gross concept. Net concept of working capital is excess of current assets over current liabilities. Gross concept is the total current assets. It is particularly

useful for business in deciding the size of the investment in each type of current assets. Inadequate investment in working capital threatens the solvency of the companies where as excessive investment affects firm's profitability. The Working capital is the blood-life and controlling nerve center of the business. The excess working capital as well as short working capital is harmful for business. Therefore, proper use of working capital is necessary for these organizations.(Sharma.;1992;537)

1.2 Profile of Dabur Nepal Pvt. Ltd.

Dabur Nepal Pvt. Ltd. was established in 1989 as joint venture company agreement in Nepal with Dabur India Ltd. for the production of ayurvedic-based personal care, health care and food products and started manufacturing Dabur products in 1992. The Company's factory registered office is in Rampur Tokani at Bara District and the corporate office is in TNT building at Teenkene, Koteshwore. Permanent employees working at Tokani Bara are 25. 125 employee are working under daily wages basis. At TNT building corporate office 33 employee are permanent. Security guards working at TNT are provided by (Group 4). Salary is given by (Group 4). 4 security staff are working at corporate office.

The company is the first of its kind in the country to harness ecological resources and manufacture commercially viable and value added top of line products locally, to be sold at prevalent rates for domestic use and export to India, Bangaldesh and other neighboring countries. In the span of twelve years, there has been vertical growth in all shares of business and operation s in addition to lateral expansion in the area of research and development. In order to enable effective utilization of resources, company has set up "Plant for Life" 90 million green house projects at Banepa in 1996. The application of this project has spurred a steady supply rare, endangered medicinal herb spring in a state of the art green house equipped with modern climate controls. The saplings are sold at cost to farmers in remote areas to grow and harvest with "buy back" guarantee. Steps have been taken to subsidize the cost of saplings in order to enable broader participation of the local people.

The company's various community initiatives; generations of employment and income for the local people have resulted in improved socio-economic condition. Besides, it has earned several accolades including the Highest Exporter Award from

the Ministry of Commerce, NICCI Award for Excellence, and CIP Award for outstanding contribution to the country.

DNPL is a leading company operating on a private sector of Nepal. It produces various types of products that are related to health and personal care. Today, DNPL produces and sales following types of product:

1. Lal Dant Manjan
2. Binaca Tooth Powder
3. Vatika Hair Oil
4. Vatika Shampoo
5. Amla Hair Oil
6. Special Hair Oil
7. Baby Olive Oil
8. Hajmola Tablet
9. Hajmola Candy
10. Real Fruit Juice
11. Gulcose D Power
12. Kshudhavaradhak Churan/ Pachan Churan
13. Chywanprash Parkshep/ DCP Mishran
14. Dantmukta
15. Plastic Containers/ Bottles
16. Taxin Resin
17. Honey
18. Dabur Lal Tooth Paste
19. Babool Tooth Paste
20. Meswak Tooth Paste
21. Vatika Hair Oil (Bulk)
22. SLES 30%
23. Vatika Face Pack
24. Vatika Honey Saffron Soap
25. Anmol Coconut Oil
26. Anmol Shampoo
27. Anmol Sarson Oil
28. Dabur Gulabari
29. Plastic Containers / Bottles / Caps/ plugs**

30. Bee Frames/ Hives/Thermocol Sheet

31. Sanifresh

32. Chirayita – Plant

33. Stevia Powder/Sappling

(Source: Annual Report-2009/10)

1.3 Focus of the Study

Industrialization is an integral part of a national plan to accelerate the rate of economic development in Nepal. It is imperative therefore to create situation in which industrial investment is encourage and the private sectors can be persuaded to play an important role. A nation can undertake development works through a sound economic development, which is possible with the establishments of different industries are established, they can provide various services and products at fair price and create more employment to skilled as well as unskilled workforce of the country. Therefore an establishment of different industries helps to solve unemployment problems as well as better use of available resources and can earn foreign currency.

Every business firm needs various types of assets to run the business without any interruption. Some assets are required to meet the needs of regular production and some to meet the expenses and short-term obligation of a firm. Therefore, management has to manage properly different types of assets especially required to run the operation of the firm smoothly. To run daily production activities of the company besides the manpower, equipment etc., one of the major components is working capital without which other things are useless. Therefore, this study mainly focuses on how DNPL is managing its working capital.

1.4 Statements of the Problems

Nepalese Manufacturing Companies is using traditional approach in cash management, Receivable management. A more serious aspect of working capital management has been absence of any formalized system of planning and budgeting. Main objective in managing working capital should be trade of liquidity its profit. Thus the basic problem of study is to examine the working capital management system as practices by company.

Working capital is essential for transaction motive to every business organization. The company needs working capital primarily to pay its obligation. Secondly, the holding of cash to precautionary motive to meet any contingency in future, the holding of cash to speculative motive to a desire, a firm to take advantage of opportunities and lastly it is balanced for compensative. Holding of cash has been found to be unplanned but generally for transaction motive. The strategy on collection and disbursement in organizations has been considerable liquidity position. They are not able to meet current obligation at a stated period of time.

This study is primarily focused on working capital management of DNPL or how they are managing their working capital and is the management policy appropriate? Therefore, the specific problems that will be analyzed during this study are as follows:

- i. What is the size of the investment in each type of current assets?
- ii. Is there appropriate investment in current assets to the total assets of DNPL?
- iii. Is there be liquidity position in DNPL?
- iv. Is overall profitability of DNPL is satisfactory?

1.5 Objectives of the Study

Working capital plays the crucial role of success or failure of any enterprises. The success of working capital as well as indianite working capital is harmful for business. The aspect of working capital concerned with short term financial decision. The aspect of financial management is concerned both short term and long term management of funds. The basic objective of this study is concerned with how Dabur Nepal Private Limited is managing its short term financial position.

The study is focused how the company is practicing its working capital management and what is its impact over the profitability of company. Current asset policy and current liability management is satisfactory or not. The general objective of the study is to examine the management of working capital in Dabur Nepal Private Limited.

The main objective of this study is to examine the working capital policy of DNPL. The following are the specific objectives of the study:

- i. To examine the working capital practice of DNPL.
- ii. To evaluate the impact of working capital on profitability.
- iii. To analyze the current assets and current liabilities of DNPL.
- iv. To suggest and recommend for the improvement of working capital management of DNPL.

1.6 Significance of the Study

An organization needs not only fixed capital but also the current assets. Working capital is nothing but the capital needed to run day-to-day operation of the business, such as wages, freight, raw materials, etc. This study provides information about working capital management of DNPL. This study is important for:

- i. BOD and Management of DNPL.
- ii. Further Researcher
- iii. Prospective Investors

1.7 Limitations of the Study

Every research has its own limitation the main focus of the study is to analyze and examine the financial position of Dabur Nepal Private Limited.

Most of private business companies does not provide actual financial data. Financial data are manipulated which brings great limitation for the research work. Financial statement may not disclose the true financial information.

In the case of companies of private sector internal information for outsiders is not easy. Due to the vast competition in the market company tries to make outsiders unknown about the different types of strategy and policies.

So the decision is fully based on the available financial statement and annual report of the company.

Therefore, due to time constraint and area of study covered by this research, it has certain limitations. These are as follows:

- a. This study is only done for the study of working capital management of DNPL.
- b. This study has covered only secondary data.
- c. Data from F/Y 2005/06 to the F/Y 2009/10 is tabulated and processed for drawing conclusions.
- d. Most of the data are collected from financial statements. Therefore, the accuracy of the research work solely depends on the data provided by the concerned company.
- e. This study has been conducted to fulfill the requirements of the MBS program of T.U. for the prescribed time not for generalization purposes.

1.8 Organization of the Study

Chapter I: Introduction

This chapter describes the general background, profile of the company, focus of the study, statement of the problem, objectives of the study, significance of the study and limitation of the study.

Chapter II: Review of literature

This chapter contains the theoretical analysis and brief review of related literature available. It also includes a discussion on the conceptual reviews as well as review of major studies in general.

Chapter III: Research methodology

This chapter deals with the research methodology, which consist of research design, sources of data, and information along with different analytical as well as statistical tools and techniques.

Chapter IV: Presentation & analysis of data

Chapter 4 deals with data collection procedure, presentation and analysis of data by using different financial and statistical tools and techniques.

Chapter V: Summary, conclusions & recommendations

The last chapter five includes summary, conclusions and recommendations.

The bibliography and appendices have been incorporated at the end of the study.

CHAPTER - II

REVIEW OF LITERATURE

2.1 Conceptual Framework

The goal of the firm is the maximization of the wealth invested by the owner of the firm. Under most condition, this objective can be obtained by persuading of policy of maximizing the profits. Thus the main objectives of the firm are the maximizing the profit. New business firms require various types of assets in order to carry out its day-to-day operation. A new business firm requires various types of asset in order to carry out its day-to-day operation. Some assets are required to meet the needs of regular production and some assets are required to meet day-to-day expansion and short-term obligations those firm, which generally raise short-term and long-term fund at balance. They' will get success as well as other ordinary firm a new firm generally uses current assets as cash, marketable securities, account receivables and inventories which are necessary for the new types of business more than a running business. The cash and marketable securities are considered ads purely liquid assets and account receivable and inventories are not taken as purely liquid assets.

Working capital management is an important domain of financial management, which affects the decision making of enterprises inadequate level of working capital can result in serious financial difficulties working capital management plays vital role in maximizing shareholders wealth, such as it could be better to understand, the theory of working capital management: in brief, as it provides conceptual and analytical in making this decision, skillfully.

Thus working capital is firm investments in short term asset such as cash, short term securities account receivable, and inventories. The working capital is an important and time consuming aspect of managerial finance Working capital management which encompassed on aspect of the administration of both current assets and current liabilities, have needed to adjusted to changes in the firms levels of sales activity caused by seasons And factor, in other side working capital management provided as aspects of to contribute to maximizing the value of the firm Current assets holding, for example, should be expanded to the point where marginal returns on increase in such assets are just equal to the cost of capital required to finance the increase current

liability should be used in place of long-term debt where their use lowers the cost of capital.”(Weston and Brigham;1982;266)

Working capital is needed for day-to-day operation, of the business, so it can be considered as the life-blood for any business. The management of working capital has a definitive effect on the profitability and the continued existence of the business. Great importance has been attached to management of fixed assets but working capital management has not been given the much importance as it deserves. Inadequate planning of working capital requirements can more speedily and effectively bring as otherwise be paid to the management working capital. Efficient and optimum utilization of even the fixed assets to which a great importance is given depends upon the availability of adequate working capital. Now a day the efficiency management of working capital has acquired a greater in view of the tight credit policy followed by the reserve bank of India is as a result of the acceptance of recommendation made by the Tandon and Chore committees.”(Jain &Narang;1991;171).

Thus working capital deals with the nature of the current assets and current liabilities. The conversion process of current asset that include cash, inventories, and current receivables etc., must be possible to get readily available cash within one year to meet current obligations. In a manager the current liabilities comprising trade creditors, account payable, short-term bank loan, outstanding expenses etc. must be paid within one year as they become due.

Thus the main purpose of this chapter is to discuss the theory of working capital management and related past literature. Working capital management is an important decision making of financial management of every business concern. Hence the success and failure of any enterprises depends on proper working capital management.

2.2 Working capital theories

2.2.1 Nature of working capital /conceptual thoughts.

"Working capital management is concerned with the problems that arise in attempting to manage the current asset, current liabilities and the interrelationship that exist between them."(Smith;1974;5)

A business firm needs not only fixed capital but also the working capital for day-to-day operation of concern. It finance in some of assets of short-term nature like

investment on security, inventories, account receivable, cash and marketable securities etc. When all these short term assets are put together it is called working capital. It is, therefore, said that working capital is related with short-term financing.

Conceptually the term "Working capital" deals with the nature of current assets and current liabilities, which must be ready in cash within a year current asset, are cash, inventories account receivables and current liabilities are trade creditors, account payables, short term bank loan and outstanding expenses etc.

Another aspect of nature of working capital is that lever of net working capital which is long-term function of sales turnover."(Upadhaya ;1985;75)

Working capital may be regarded as the life-blood of business. No area of business is so intimately related to its other areas as the area of working capital management, working capital policies affect marketing, personnel production and other functions too. Almost every an activity to business that happens in the business is related its working capital decision. In fact, the reason for working capital is not being able to optimize it is that there are various financial areas influencing it and these are primarily taking care of their own need.

Professor W. Brigham has given some theoretical insights in working capital management after their various research studies on it. They explain in the beginning the importance of working capital, concept of working capital management, financing of working capital management, the use of short term versus long-term debt, relationship of current asset fixed assets.

The goal of working capital management is to manage the firm assets and current liabilities in such a way that a satisfactory maintained. So if the firm cannot maintain a satisfactory level of capital, it is likely to become insolvent. The current assets should be large enough to cover its current liabilities, in order to ensure a reasonable margin of safety."(Jain & Khan;1982;603)

2.2.2 Management of working capital

The term working capital management is closely related with short-term finance and it is concerned with collection and allocation of the resources. Working capital management is related to the problems arises in attempting to manage the current assets and current liabilities and the relationship that exist between them."(Michael ;1976;17)

Working capital management concerned with the management of current assets and current liabilities. Working capital management is an important aspect of financial management. Assets of the essentially short-term nature are known as current assets. It is short-term investment. Current assets are expected to be converted into cash within a year. The major current assets are cash, marketable securities, sundry debtors, bill receivables, and inventory.

Current liabilities are the part converting with working capital management. Those liabilities, which are expected to pay within one year, are known as current liabilities. The example of current liabilities is bank overdraft, sundry debtors, and bills payable and outstanding expenses or accrued due. The objective of working capital management is to manage the current assets and current liabilities of a firm if a firm cannot maintain satisfactory levels of working capital; it is likely to become insolvent. For a good management working capital current assets should be more than current liabilities."(Dangol ;2050;217)

Mostly there are two schools of thoughts regarding the working capital is mean for the current assets only. It is concerned nothing the liabilities side. According to second school of thought, working capital is the excess of current assets over current liabilities. The former concept, which can be termed as gross concept, is important to newly established companies where liabilities have not been acquired immediately but the later one, which can be termed as net concept is important for both newly established company and operating concerned where some amount of current liabilities been maintained for payment of different creditors, income taxes, bill payable, secured and unsecured loans etc."(Marx ;1986;38)

2.2.3 Concept of working capital

Our study focuses the concept of working capital, but to know the concept of working capital, firstly we have to know the concept of capital only. Capital is the amount of money in terms of cash or kind invested in a business. "Capital is the main and important sources of funds. Capital in the form of commodities has to perform the function of commodities. The article of which capital is composed is produced specially for the market and must be sold transferred into money, hence go through the process."(Encyclopedias of social science ;1963;189)

In commerce, "Capital was first used as an interest bearing some of money."(Marx ;1986;175)

That is why capital may be factors of production in the firm of building, equipments machinery, raw materials, and semi finished goods for further process and so on. Capital required for the business can be classified following two headings.

- a. Fixed capital
- b. Working capital

The term fixed capital consists of heterogeneous components, which wear in unequal period of time and must be replaced. This applies particularly to machines.

Long-term funds are required to create production facilities through purchase of fixed asset such as plant, machinery, land and buildings, furniture etc. Investment in these assets represents that part of firms, capital is permanent, or fixed assets are called as fixed capital."(Sharma ;1992;537)

Our study only focuses the working capital management. Thus working capital can be classified into two concepts, they are as: -

- a. Gross concepts of working capital
- b. Net concepts of working capital

a. Gross concepts of working capital

The gross concepts of working capital refer to total current assets. Current assets are those assets, which can be converted into cash within short period of normally accounting cycles. Current assets include cash, marketable securities, sundry debtors bill receivables, inventory etc The supporters of gross concepts of working capital are in favor of the given statements:-

In a simple term, gross concepts of working capital means investment in current asset. In other words, gross concepts of working capital are the total amount of available for financing of current assets. Thus the gross concept of working capital is the capital invested in total current assets of the enterprises."(Sharma&Gupta ;1992;604)

From the view of L.M. Pandey, gross working capital refers to the firm's investment in current assets. Current assets are the asset which can be converted into cash within an accounting year and includes cash debtors, stock short term securities and bill receivables.

Gross working capital is the administration on of the firm's current assets and the financing needed to support current assets."(Van Horne &Wachowicz ;2002;104)

Gross working capital is the firms' investment in current asset (Like cash, securities and receivables).

According to R.S. Pradhan and K.D. Koirala express their views about gross concepts of working capital as "If all expenses needed to run day-to-day operation of gross concepts of business, such as amount to be invested in the form of cash, finished goods, receivables etc, are put together, it is called working capital. This working capital and total current asset are synonymous together it is called working capital. It and current assets are synonymous."

According to Adam Smith, "The goods of the merchant yield him no revenue profit till the money yields him a little, it is again exchanged going from him in one shape and returning him, in another shape and returning him in another and it's only by means of such circulations or successive exchange that can yield vary profit, such capital. Therefore, may properly be called circulating capital."

Inventories may consist of raw materials working in progress or finished goods awaiting sales and shipment. Firm investment in inventory includes not only storage cost and the risk of spoilage or obsolescence but also the opportunity cost of capital, that is the rate of return offered by other equivalent risk investment opportunity." (Berly & Myers; 1994; 63)

Current liabilities are obligations to outsiders repayable in a short period, usually within the accounting period or the operation cycle of the firm. It can be said to be the counterpart of the current assets. Conventionally they are paid out of the current assets, in some cases however, existing current liabilities can be liquidated through the creation of additional current liabilities.

In the words of C.W. Gestenberg: - Circulating capital means current assets of the company that are changed in the ordinary course of business firm one from to another, as for example, cash to inventory to receivable, receivable to cash."

From the above definition it is clear that working capital management is concerned with the problems that arise in attempting to manage the current asset and interrelationship that exists between them.

Current assets include:

- a. Cash in hand and bank balance:
- b. Bills receivables
- c. Sundry debtors

- d. Short term loan and advance
- e. Inventories or stock
 - i. Raw materials
 - ii. Work in progress
 - iii. Stores and spares
 - iv. Finished stock
- f. Prepaid expenses
- g. Accrued income
- h. Marketable securities etc.

b. Net concept of working capital

Net working capital is commonly defined as the difference between current assets and current liabilities or in the other words; net working capital is the current assets minus current liabilities.”(James& Van Horne;204)

Generally the term net working capital can be defined in two ways.

- i. “The most common definition of net working capital is the difference between current assets minus current liabilities.”(Gitman ;1996;150)
- ii. “Alternative definition of net working capital is the portion of a firm’s current asset which finance with long-term funds.”(Pandey ;1979;797)

Net working capital can be positive or negative. A positive net working capital will arise when current assets exceed current liabilities a negative net working capital occurs when current liabilities are in excess of current assets.

Working capital sometimes called net working capital is represented by the excess of current assets over current liabilities and identifies the relatively liquid position of total enterprises capital, which constitutes the margin of buffer for maturing obligation within the ordinary operating cycle of the Business.”(Encyclopedias;1083;133)

From the view point of Van Horne working capital is the total component of receivable, liquidity, inventory, and current liabilities. He has grouped them according to the way they affect valuation and also described the different methods for effective management of cash and marketable securities and valuation models for balancing cash and marketable securities. For the management of receivable different credit and

collection policies have been described and various principles of inventory have been examined for inventory management and control"

(Van Horne&mchowiwzh;1986;204)

We have already discussed about the gross concepts of working capital. So here we discuss only about current liabilities. Current liabilities are those liabilities which are intended to be paid in liabilities which are intended to be paid in ordinary course of business with a short period of normally once accounting year.

Current liabilities include:

- I. Bills payables
- II. Sundry creditors or account payable
- III. Out standing expenses
- IV. Short term loans
- V. Dividend payable
- VI. Bank Overdraft
- VII. Provision for taxation (if it does not amount of appropriate of profit) etc.

On the basis of Net or time concept of working capital can be divided into two parts.

They are as follows:

- I. Permanent or fixed working capital
- II. Variable or temporary or fluctuating working capital

2.2.4 Importance of working capital

Business sector is very competitive these days. Marketing sector of business is also very complex. In this condition, working capital is also very complex. In this condition, working capital play vital role of sustainable developed of business sector. It is life-blood of the business organization. Just as calculation of blood is essential in the human body for maintain life likewise. Working capital is very essential to maintain the smooth running of a business. No business can run successful without an adequate amount of working capital. It is an important aspect of financial management. It is important due to.”(Sharma ;2001;211)

1. Adequacy of working capital creates a feeling of securities and Confidence.
2. Adequacy of working capital is a must for maintain solvency and continuing production.

3. Creation of sound goodwill.
4. Easy loan from bank.
5. Easy availability of cash discount.
6. General rise management moral.
7. Quick and steady return to the investor
8. Facility of off-season purchasing.
9. Regular supplies off-season purchasing.
10. Utilization of opportunities.

From the view of P.K Kuimany about the important of working capital, “working capital" may be regarded as the life-brood of a business. Its effective provision can do much to ensure the success of business while its inefficient management can lead not only loss of profit but also ultimate do fall of what otherwise might be considered as a promising concern. It has been rightly made of the long-term planning of capital project. Out the cost includes due to inadequate planning in the use of working capital is immeasurable.”(Kulmany;1993;385)

2.2.5 Need of working capital Working

Working capital is used for day-to-day business operation of a business firm. Thus, it is required to run the business firm regularly. Every business firm keeps their objectives either maximum their wealth or shareholder return on higher profit. To maximize their target goals, they have to invest their capital in different profiles to minimize risk and maximize return. So that working capital is required to study. Thus, Working capital is fluctuation and it is needed to run the day today business. The need of working capital arises due to the run the day-to-day business. The need for working capital arises due to the time gap between production and realization of cash from sales. Working Capital is needed for the following purposes.”(Sharma ;201;545)

1. For the purpose of raw material, component and spares.
2. To pay wages and salary.
3. To maintain day-to-day expenses and overhead cost such as fuels, power, and office expenses
4. To met the cost as Packing. Advertising etc. costs.
5. To provide credit facilities to the customers.

1. To maintain the inventory of raw material, working in progress, stores. Spares and finished goods etc.

2.2.6 Principles of working capital

The following are the general principle of working capital management-policy.(Maryer ;1984;562)

1. Principle of risk variation.
2. Principle of cost of capital.
3. Principle of equity position
4. Principle of maturity position

The first principle refers to the risk associated with the amount of working capital employed. The second principle is concerned with the Problems of determining the idea level of working capital. The third principle is concerned with the risk directly related to the type capital used for financing working capital requirements and debt equity ratio, and the fourth principle is concerned with maturity dates relatively more importance for risk is insolvency.

2.2.7 Operating cycle

There is a difference between current assets and fixed assets. In terms of their liquidity a firm requires many years to cover the initial investment in fixed assets such as plant and machinery or land and building. On the contrary investment in current assets is turned over many times a year. Investment in current assets such as inventories and book debts is realized during the firms operating cycle, which is usually less than a year. Operating cycle of the firm is required a period of time to convert sales after the conversion of resources into inventory into cash. The operating cycle of a manufacturing company involves three phases.

- I. Acquisition of resources such as raw material, labor, power and fuel etc.
- II. Manufacturing of the product, which includes conversion of raw materials into work in progress into finished goods.
- III. Sales of the product either for cash or on credit sales creates book for collection.”(Pandey ;1982;731)

Thus, operating cycle is the heart of working capital. The continuing flow form of cash to supplier to inventory to account receivable and back into cash is called operating cycle, which can be presented by the help of following diagram.

Operating cycle:

Phase: 3

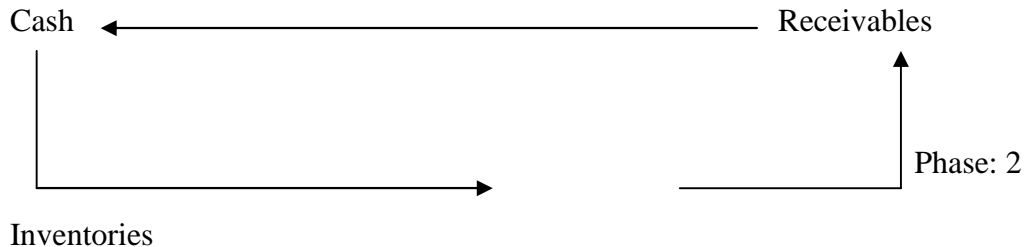

Phase: 1

The length of operating cycle of manufacturing firm is the sum of inventory conversion period (ICP) and book debts conversion (BDCP). The inventory conversion period is the total time needed for production and sell of the product, it generally includes:

- I. Raw material conversion period (RMCP)
- II. Work in progress period (WCPC)
- III. Finished goods conversion period (FYCP)

The book debts conversion period is the times required to collect outstanding amount from customers. Thus the total of ICP and BDCP is called gross operating cycle (GOC). The difference between gross operating cycle and payable deferred period (PDP) is called net operating cycle (NOC). While depreciation is excluded from the expenses of computing operating cycle is called conversion (CCC). Cash conversion cycle is net time interval between cash collection for sale of the product and cash payment for resources and acquired by the firm. The cash conversion period can be calculated by using

$$CCC = ICP + RCP - PDP$$

Where,

ICP, RCP and PDP can be calculated by using following formula

ICP= $\frac{360}{\text{ITR}}$

ITR

RCP= Receivable /sales per day

ITR= Inventory turnover ratio

PDP = Payable / Daily purchase

Payable deferred period is the average length of times between the purchase of raw materials, labor and payment of cash for them.

Sum of above, we can say that CCC should be small to mobilize optimum working capital. Besides it ICP should be less because it measures the conversion of inventory into sales. RCP should be less because it measures the conversion of credit sales into cash and at last, PDP should be higher peak it measures average time of higher because it measures average time of payment. If payments days are larger then the amount of funds are mobilized within business firm for a long period.

2.2.8 Financing of working capital

Current assets can be financed by raising the funds from current liabilities or long-term debt. What proportion of current asset shall be financed by current liabilities and what proportion should be by long-term debt is determined by working capital financing policy. The firm can adopt different financing policies. These types of financing policies are distinguished as long-term financing, short term financing and spontaneous financing. The important sources of long term financing are shares, debentures, preference shares, retained earnings and debt from financial institutions. Short-term financing refers to those sources of short-term credit that the firm must arrange in advance. These sources include short-term bank loans, commercial papers, factoring receivables and public deposits.

Spontaneous financing refers to the automatic sources of short-term funds. The major source of such financing is trade credit i.e. creditors, bills payables and outstanding expenses. Spontaneous sources of financing are the cost free. So, a firm would like to finance its current assets with spontaneous sources as much as possible. Every firm is expected to utilize spontaneous to the fullest extent. Thus, the real choice of financing current assets is in between short term and long-term sources. We shall, therefore,

concentrate our attention on the short term versus long term financing.”(Pandey;1979;818)

There are three basic approaches for determining an appropriate working capital financing mix that are as follows:

- a. Matching or hedging approach
- b. Conservative approach
- c. Aggressive approach

Matching or hedging approach:

For risk reducing investment strategy the term ' Hedging' is often used. According to this approach the emphasis is given on matching the period of assets to be financed with the period of sources of funds to be used. In simple words, the firm finances its short-term needs with short term funds and long-term needs with long-term funds.”

Hedging approach is a method of financing where each asset would be off set with a financing instrument of the same appropriate maturity.

According to hedging approach, we should finance variables or short-term working capital from current liabilities or short-term funds and long-term funds should be used to finance fixed proportion of current assets.

Hedging approach classifies the financing requirement of a business firm into three categories as: -

- I. Variable working capital:** The requirement of funds for seasonally needed, which should be financed with funds from short-term sources
- II. Permanent working capital-** The requirement of funds regularly needed current assets or permanent working capital that should be financed with funds from long-term sources
- III.** The requirement of fund for fixed asset or long-term assets, which should be financed with long-term sources.

B. Conservative approach-:

A firm may adopt a conservative approach in financing their current assets and fixed assets. The financing policy of the firm is said to be conservative when it depends more on long-term fund for financing needs. Under a conservative plan the firm finances its permanent assets and a part of temporary current assets with long-term

financing. Thus, in these periods, when the firm has no temporary current assets. It stores liquidity by investing surplus fund into marketable securities. The conservative plan relies heavily on long-term financing and therefore is less risk.”(Pandey;1979;823)

According to R.M. Dangol, under the conservative approach, the total fund requirements are financed by long-term fund. The short-term funds are used only in the situation of emergency. The risk is minimized under this approach. The liquidity positions of the firm will be relatively greater than in hedging approach. The cost of financing under conservative approach, the cost of financing increase because conservative approach uses long term sources for current assets.

C. Aggressive approach

The aggressive approach is in between of hedging approach and conservative approach. Hedging approach mix is riskier than conservative approach. But low profit, low risk is the policy of conservative approach. Aggressive approaches suggest that the financing mix should be in between of two approaches. A major part of the total current assets should be financed by short-term sources and a part of the long-term investment also should be financed by short-term s sources.”(Van Horne;1987;212)

According to Van Horne, The greater portion of the permanent assets need financed with short-term sources or, debt, the more aggressive the financing is said to be an aggressive approach.” (Van Horne;1987;212)

Under an aggressive approach the firms finance their part of permanent current assets with short-term financing. Some extremely, aggressive firms may even finance a part of their fixed assets with short-term financing.

In aggressive policy, the liquidity position will be low and risk will be high. Therefore, when the used more short-term financing' it is assumed to follow aggressive Policy.

It is clear that a trade off between comparison of three approaches of the following table .

Approach	Cost	Working capital	Degree of risk	Profitability
Hedging	Intermediate	Nil	High	High
Conservative	High	High	Low	Low
Aggressive	Low	Intermediate	Intermediate	Intermediate

According to Lawrence J. Gift man, three basic assumptions must be made for profitability risk trade off. Those are as follows

- I. The kind of firm that we are dealing should be Manufacturing Company
- II. Firm can earn more can fixed assets than on current assets. The fixed assets investing is more profitability than current assets investing
- III. Short-term funds are cheaper than long-term funds.

These three approaches are important factors for determining an appropriate working capital financing mix. In hedging approach high profit and higher risk, in conservative approach low profit and low risk and the aggressive approach is low the between of hedging and conservative approach These approaches suggest that the financing mix should be in between of two approach.

Business, firm can adopt anyone policy of current assets financing according to their maturity, size, structure, and position of the business, firm however it requires.

2.2.9 Transition affecting working capital

Following are the main points involved in working capital.

- I. An increase in current assets causes an increase in working capital
- II. A decrease in current assets causes a decrease in working capital.
- III. An increase in current liabilities causes a decrease in working capital
- IV. A decrease in current liabilities causes an increase in working capital.

2.2.10 Transaction not affecting working capital

Following are the main points that involved in transaction not affecting working capital

- I. Similar increase in both current asset and current liabilities
- II. A decrease in current assets and decrease in current liabilities by the same amount do not affect the working capital.”(Khan &jain;1971;210)

2.2.11 Cash Management

There are various sources of working capital management that can be needed for business firm. Generally there are three sources of working capital, as cash management, receivable management and inventory management.

Cash is the most important current assets for the operation of the business. Cash is the basic input needed to keep the business running on a continuous basis. It is also the ultimate output expected to be realized by selling the service or product manufactured by the firm. The firm should keep sufficient cash neither more or less. It should be managed well cash in the money, which the firm cash disburse immediately without any restriction.”

Cash refers to all the moneys items that are immediately available to help for paying a firm's bills on the balance sheet. A firm will normally list cash assets in two categories-cash and marketable securities. Cash assets are coin and currencies held by the firm to cash register and peltry cash where marketable securities include the firm short-term investment on treasury bills, commercial paper, negotiable time certificates and deposit etc. done from excessive cash.

Cash is required to meet a firm’s transactions and precautionary needs. A firm needs cash to make payment for question of resources and services for the normal condition of the business. It keeps additional funds to meet any emergency situation. Some firm may also maintain cash for taking advantage of speculative change in price of input and output. Management of cash invoices three thing should be considered –

- I. Managing cash flows into and out of the firms.
- II. Managing cash flows within the firms and
- III. Financing deficit or investing surplus of cash is a key. Thus; controlling cash balance at a point of time is so crucial. It is an important function in practices because it is difficult to predict cash flows. It is hardly for synchronizing between inflows and outflows. The main goal of the cash management should be to maintain adequate cash position to keep the firms sufficient liquid and use excessive cash in same profitability way.

The management of cash is also important because it is difficult to predict cash flows will exceed cash inflows because payment for taxes, dividends, seasonal inventory

etc. Built up. At other times, cash inflows will more than cash payments because there may large cash leads and debtors may be realized in large sums promptly.

Cash management is on the main area of working capital management being the most liquid assets. So it should be never under estimated. It should be managed well. The cash management involves formulation of programmed for cash receipt and cash payment for meeting day-to-day transaction and unforeseen contingencies, a firm has to held cash.”(Pandey;1979;237)

In order to solve the problems of cash inflows and outflows, every firm will flow the following steps.:

i. Cash planning-

Cash inflows and outflow should be planned to project cash surplus or deficit for each period of the planning periods, whether the weekly, monthly prepares it half and yearly.

ii. Managing the cash flows:

Every business firm should be properly managed there cash outflows and inflows according to their nature and position of the firm. The cash inflows should be accelerated as for as possible; the outflow of cash should be decelerated.

iii. Optimum level of cash:

In the business organization there may be over flows or under cash flows. Thus it should be decided at the appropriate level. The cost to excess cash and drawback of cash deficiency should be matched to determine the optimum level of cash balance.

iv. Inventory surplus cash:

The ideal cash balance or surpluses cash balance should be properly invested to other profitable areas to change and earn desired profit. The firm should be decided about the division of cash balance, bank deposit, and marketable securities and inter corporate lending.”(Pandey;1979;840)

2.2.12 Motives for holdings cash-:

The firm needs to hold cash may be attributed to the following three motives for holdings cash as.”(Dangol;2050;237)

- a. Transaction motive
- b. Precautionary motive

c. Speculative motive

a. Transaction motive:

For conduct current operation smoothly a firm must hold cash. The purpose of holding cash by a firm is to make capable for payment of day-to-day transaction of an enterprise. The example of day to-day transaction is purchase of raw materials, wages salaries, interest taxes etc.

b. Precautionary motive.

The Precautionary motive is the need to hold cash to meet any contingencies in future. A firm may have to pay cash for unexpected demand. It should have some cash balance for meeting such unexpected demand. The unexpected demand may be result of flood, strike, and inefficiency in collection of debtors, cancellation of orders and so on. Some cash balance must be hold by a firm for such a contingency needs. Thus it is kept to solve the emergency problems of near future.

c. Speculative motive:

The Speculative motive of cash balance keeps for the more of future investment in profitable channels of business. A firm should take advantage of profitable opportunities. These opportunities are unexpected. The holdings of cash are also for taking such as advantages. The example of such opportunities are purchasing raw material at a reduced price on payment of immediate, cash falls in price of share and securities, purchasing at a favorable price. The firm will hold cash, when it is unexpected that interest rate will rise and securities price will fall.

2.2.13 Determinants of Working Capital

The importance of efficient working capital management is an aspect of over all financial management. Thus, a firm plans its operation with adequate working capital requirement or it should have neither excess nor inadequate working capital. However, there are no sets of rules or formulae to determine the working capital requirements of the firm. It is because of a large number of factors that influence the working capital requirement of the firm. A number of factors affect different firm in different ways. Internal policies and environment changes also affect the working capital. Generally, the following factors affect the working capital requirements of the firm.”(Dangol ;2050;314)

i. Nature of Business:

The working capital requirements for a company are related to the kind of business it conducts. Public utilities have the lowest requirement for current assets because they have only cash sales and supply services, not products. In manufacturing companies, stocks in trade represent a large investment. Trading and financial firms require a large sum of money as working capital.

ii. Size of Business:

The size of business also has an important bearing in determining working capital needs of a firm. A firm with large-scale operation will need more working capital than a smaller firm.

iii. Manufacturing Cycle:

Working capital requirements of an enterprise is also influenced by the manufacturing or production cycle. It refers to the time involved to make the finished goods from the raw materials. During the process of manufacturing cycle, funds are tied-up. The longer the manufacturing cycle, the larger will be the working capital requirement and vice-versa.

iv. Production Policy:

The policy whether to follow uniform level production plan or carrying production plan determines the working capital needs of the individual enterprise. Naturally, a firm following uniform production policy requires higher amount of working capital and vice-versa.

v. Credit Policy:

Credit policy also affects the working capital of a firm. Working capital requirement depends on term of sales. Different term may be followed to different customers according to their credit worthiness. If the firm follows the liberal credit policy, then it requires more working capital. Conversely, if a firm follows the stringent credit policy, it requires less working capital.

vi. Availability of Credit:

Availability of credit facility is another factor that affects the working capital requirements. If the creditors provide a liberal credit terms, then the firm will need less working capital and vice-versa. In other works, the firm can get credit facilities easily on favorable conditions required for operating the firm smoothly.

vii. Growth and Expansion of Business:

A growing firm has to invest funds in fixed assets in order to sustain its growing production and sales. This increase investment in current assets to support enlarges scale of operation to maintain good credit relations.

viii. Price Level Change:

Price level changes also affect the working capital requirement of a firm. Generally, a firm requires maintaining the higher amount of working capital if the price level rises. Because the same level of current assets needs more funds due to the increasing price. In conclusion the implication of changing price level on working capital position will vary depending on the concerned firms.

ix. Operating Efficiency:

Operating efficiency is also important factor, which influences the working capital requirement of the firm. It refers to the efficient utilization of available resources at minimum cost. Thus, financial manger can contribute to strong working capital position through operating efficiency. If a firm has strong operating efficiency then it needs lesser amount of working capital and vice-versa

x. Profit Margin:

The level of profit margin differs from firm to firm. It depends upon the nature and quality of product, marketing management and monopoly power in the market. If the firm deals with the high quality product, has a sound marketing management and enjoyed the monopoly power in the market then it earns quite high profit and vice-versa. Profit is a source to working capital because it contributes towards the working capital by generating more internal funds.

xi. Level of Taxes:

The level of Taxes also influence working capital requirement. The amount of taxes to be paid in advance is determined by the prevailing tax regulation. However, the firms profit is not constant or cannot be predetermined. Tax liability in a sense of short-term liquidity is payable in cash. Therefore, the amount of provision for tax is one of the important aspects of working capital planning. If tax liability is increased then the firm needs to increase the working capital and vice-versa.

xii. Cash Requirements:

Cash is one of the current assets, which is essential for the successful operations of the production cycle. Cash should be adequate and properly utilized. Adequate cash is also required to maintain good credit relations.

xiii. Business Fluctuations:

The situation whether an organization operation in boom or recession or depression period also determine the working capital needs of the organization..

xiv. Changes in Technology:

Technological developments related to the production process have a sharp impact on the need for working capital. Changes in technology will need additional amount of working capital due to fresh investment in new fixedassets.

2.3 Review of Related Journals/ Articles

This part mainly focuses on the review of articles/journals published by different management experts in the field of working capital management.

Dr. M.K. Shrestha in his study “Working capital Management in Public Enterprises” states that manager often lacks basic knowledge of working capital and its overall impact on the operative efficiency and financial viability of public enterprises which are Birgunj Sugar Development Corporation, National Trading Ltd., Royal Drugs Ltd., National Construction company of Nepal, Harisidhhi Brick & Tile Factory, Nepal Dairy Ghee Industry Ltd. and Chandeswori Textile Factory Ltd. The study has

pointed at certain policy such as deficient financial planning, negligence of working capital management. deviation between liquidity and turnover etc. He has suggested some measures for their effective operation. The problem can be sorted through identification of needed funds, development of management information system, determination of sound combination of short-term source to finance working capital requirements.

R.S. Pradhan has published another article relating to working capital management. He studied on “The Demand for Working Capital by Nepalese Corporation”. He analyzed the selected nine manufacturing public corporation with the 12 years data from 1973-1984. Regression education has been adopted for the analysis. He has summarized that the earlier studies concerning about the demand for cash and inventories by business firm did not report unanimous findings. A lot of controversies exist in respect to the presence of economics of scale, roles of capital cost, capacity utilization rates and the speed with which actual cash and inventories are adjusted to describe cash and inventories respectively. The pooled regression results show the presence of economics of scale with respect to the demand for working capital and its various components. The regression results suggest strongly that the demand for working capital and its components is function of both sales and their cost. The estimated result show that the inclusion of capacity utilization variable in model seems to have contributed to the demand function cash and net working capital only. The effect of capacity utilization on the demand for inventories receivables and gross working capital is doubtful.

D.R. Acharya has published another article relating to working capital management. He has described the two major problems-operational problems and organizational problems, regarding the working capital management in Nepalese PE's. The operational problems he found are increase of current liabilities than current assets. Not allowing the current ratio of 2:1 and slow turnover of inventory. Similarly, change in working capital in relation to fixed capital had very low impacts over the profitability, thin transmutation of capital employed to sales, absent of apathetic management information system, break even analysis, funds flow analysis, and ratio analysis were either not done or ineffective for performance evaluation. Finally, monitoring of the proper functioning of working capital management has never been considered managerial job.

In the second part he has listed the organizational problems in the PE's. In most of the PE's there is lack of regular internal and external audit system as well as evaluation of financial results. Similarly, very few PE's have been able to present their capital

requirement, functioning of finance department is not satisfactory and some PE's are even facing the under utilization of capacity.

Pradhan and Koirala had jointly conducted a study on "Working Capital Management of Nepalese Corporations". They had focused on evaluation of working capital of selected manufacturing and non-manufacturing public enterprises. This study was concentrated in the size of investment in current assets, significance of current assets management. The major finding of the study were as follows:

- Investment on total assets had declined over a period of time in both the manufacturing corporations. However, the manufacturing corporations consistently had more investment in cash and receivables as compared to non-manufacturing corporations.
- Inventory management was of great significance in manufacturing corporations and the management of cash and receivables was of great significance in non-manufacturing corporations.
- Management of working capital was more difficult than that of fixed capital.
- The major motive for holding cash in Nepalese corporations was to provide a reserve for routine net outflows of cash to keep on the production process.

2.4 Review of Related Thesis

1. Deependra Raj Sharma's Study

Dependra Raj sharma (1999) has carried out his research on "A Study on Working Capital Management of Nepal Battery Company Limited (NBCL)". The main objectives of his study are as follows:

-) To analyze the liquidity, composition of working capital, assets utilization and profitability position of NBCL.
-) To study the relationship between sales and different variables of working capital in NBCL.

The major findings of his study are as follows:

-) There is unsound inventory management policy, unnecessary tie up of working capital and less utilization of working capital in NBCL.
-) There is insignificant relationship in between inventory into sales. This indicates the inefficiency in turning its inventory into sales.
-) There is good liquidity position of the company.

He also found that there is an operating inefficiency in the company and by reducing operating expenses; the company can improve its profitability.

2. Naresh Kunwar's Study

Naresh Kunwar (2000) has carried out his study on "A study on Working Capital Management of Pharmaceutical Industry of Nepal with Special Reference to Royal Drugs Limited." His basic objective of the study is to evaluate the relationship between selected variables regarding working capital and to examine the management of working capital in RDL. The major findings of the study are as follows.

-) Inventory holds the largest portion of current assets among cash and bank balance and receivable.
-) Company is not able enough to utilize current assets properly, there is unsatisfactory inventory management system and poor liquidity position.
-) The overall return position of the company is also not in favorable condition because if inefficient utilization of current assets, total assets and shareholders wealth.

Therefore the management of working capital in RDL is not in satisfactory position.

3. Prem Kumar Shrestha's Study

Prem Kumar Shrestha (1999) has carried out a research on "A Study on Working Capital Management in Bhrikuti Paper Mills Limited." His main objective is to analyze the current assets and current liabilities and their impact and relationship to each other. His major findings are as follows:

-) Cash and Bank Balance holds the largest part of current assets.
-) There is increasing trend in liquidity and decreasing trend in current assets.
-) There is discouraging profitability caused by the low return on total investment of the mill.

4. OM Birkram Gurung's Study

Gurung (2007) has carried out his research on "A Study on Working Capital Management of Nepal Lever Limited. "The main objective of his study is to examine the working capital management of Nepal Lever Limited. The major findings of his study are as follows:

-) Inventory holds the major portion of current assets followed by miscellaneous current assets, sundry debtors, cash and bank balance.
-) The liquidity position of NL Ltd. is satisfactory hut not perfect though increasing trend implies that liquidity position can be expected to be good in future.
-) There is not trade off between liquidity and profitability: however profitability of NL Ltd. is satisfactory.

5. Basudev Shrestha's Study

Shrestha (2002) has carried out his research on "A Study in Working Capital Management of Dairy Development Corporation." The main objective of the study is to analyze the current assets and current liabilities and their impact and relationship to each other. The major findings of his study are as follows:

-) The major components of current assets in DDC are inventory, cash and bank balance, sundry debtors and miscellaneous current assets in which inventory hold the major portion respectively in each year.
-) The company's investment in the form of working capital has been increasing. The average investment in current assets is lower with respect to fixed assets during the study period and DDC has no clear vision about the investment in current assets to fixed assets portion.

-) The average receivable turnover and ACP is in fluctuating trend during the study period.
-) There is ineffective liquidity position and unsatisfactory profitability ratio in DDC.
-) The overall return position DDC is negative i.e. not in favorable condition. It is because of inefficient utilization of CA, TA and shareholder's wealth.

2.5 Research Gap

Review of literature is an essential part of all studies. It is a way to discover what other research in the end of our problem has uncovered. A critical review of literature helps the research through understanding and insights into previous research works that relates the present study. It also avoids investigating problem that has already been definitely answered. Therefore researcher seems to identify these new contributions and add them to the body of knowledge before researcher conducts own investigation. The purpose of literature review is this to find out what research have been conducted in ones chosen field of the study and what remains to be done. It provides to move ahead the past research work. It provides separation point to researcher from others. It establishes to a point of departure for future research in this research work. Since I have selected the DNPL and five Accounting years, for analysis because of this period none of research is held till now. This analysis is taking recent years practices of Dabur Nepal PVT LTD in working capital management. Since DNPL is the only of the major company working with foreign investment in Nepal and its share in market is very good so the research is meaningful and useful.

CHAPTER – III

RESEARCH METHODOLOGY

3.1 Research Design

A research design is a plan for the collection and analysis of data. Research design consists of important procedure and techniques for guiding, analyzing and evaluating the study. Secondary data have been used in order to achieve the predetermined objectives of this research. This study is based on descriptive and analytical method. Thus, the data on DNPL of five years are collected and analyzed as per the need of this study.

3.2 Population and Sample

All the manufacturing & trading organizations are population. Out of them, only DNPL is taken as a sample.

3.3 Nature and Sources of Data

The data & information used in this study are secondary in nature. The main sources of secondary data are annual reports and audited financial statements of the company.

3.4 Collection of Data

Financial data required to achieve the set objectives of this study have been directly extracted from the balance sheet and income statement of the company. In order to collect the supportive data a detail review of the related documents have been carried out.

3.5 Data Processing & Analysis

This study is mainly based on the secondary data. Thus, after collection of financial statement, master sheet of financial data was prepared and necessary financial data have been extracted and tabulated as per the need of this study. In order to process the data financial statement and other available information were reviewed. These data were grouped in different tables and charts according to their nature and analytical &

statistical tools are used for analyzing quantitative data to reach true & sincere conclusion.

3.5.1 Analytical Tools

The analytical tools used for this study is financial ratio analysis.

Ratio Analysis

Ratio analysis is an essential tool of financial analysis, which helps in identifying finance strengths and weakness of any manufacturing concern. The ratio is calculated by dividing one component to another to show their corresponding relationship with each other.

i. Percentage of Current Assets to Sales (CAS):-

Sales are only that activity which generates fund from outside. So it is the most important parts of manufacturing industries. The amount invested on current assets is to support the given level of sales. It is calculated as:

$$CAS X \frac{CurrentAssets}{Sales} x 100 \%$$

As the percentage of CAS increases the risk and profitability also increases.

ii. Percentage of Current Assets t Fixed Assets (CAFA):-

For the success f any organization, firm should invest in current assets as well as fixed assets to support a particular level of output.

It is calculated as:

$$CAFA X \frac{Current Assets}{Fixed Assets} x 100 \%$$

iii. Sundry Debtors to Current Assets (SDCA):

This ratio shows the percentage of current assets in the form of debtors. This ratio is calculated by dividing sundry debtors by current assets.

$$SDCA \times \frac{\text{Sundry Debtors}}{\text{Current Assets}} \times 100 \%$$

iv. Inventories to Current Assets (ICA):-

This ratio is calculated by dividing inventories by current assets. This ratio shows the percentage of inventories to current assets.

$$ICA \times \frac{\text{Inventories}}{\text{Current Assets}} \times 100 \%$$

The increase in the ratio is an indication of weak current assets management of the firm.

v. Cash & Bank balance to Current Assets (CBCA):-

This ratio shows the percentage of cash & bank balance to current assets. It is calculated as:

$$CBCA \times \frac{\text{Cash & Bank}}{\text{Current Assets}} \times 100 \%$$

Higher the percentages lower the risk and profitability of the business.

vi. Miscellaneous Current Assets to Current Assets (MCACA):-

This ratio shows the percentage of current assets in the form of Miscellaneous. current assets. It is given by:

$$MCACA \times \frac{\text{Miscellaneous. Current Assets}}{\text{Current Assets}} \times 100 \%$$

vii. Sundry Creditors to Current Liabilities (SCCL):-

This ratio shows the percentage of current liabilities in the form of sundry creditors. It can be calculated as:

$$SCCL X \frac{Sundry\ Creditors}{Current\ Liabilities} x100 \%$$

viii. Provisions of Current Liabilities (PCL):-

It shows the percentage of current liabilities in the form of provisions. It is given by:

$$PCL X \frac{Pr\ ovisions}{Current\ Liabilities} x100 \%$$

ix. Current ratio. (CR)

This ratio is computed as dividing current assets by current liabilities. The high indicates the liquidity position of company is strong and able to pay current obligation or bills .Generally, the current ratio of 2:1 is considered satisfactory. More ratios indicate the greater amount of working capital and fewer ratios indicates lesser amount of working capital. It is given by:

$$CR X \frac{Current\ Assets}{Current\ Liabilities}$$

x. Quick Ratio (QR):

This ratio is computed as dividing current assets by current liabilities. The quick assets do not include the amount invested in the inventories. It is reliable to measure the company's liquidity. Generally, the company with quick ratio of 1:1 is considered to be in sound position. It is given by:

$$QR X \frac{Quick\ Assets}{Current\ Liabilities}$$

xi. Inventory Turnover Ratio (ITR)

This ratio establishes the relationship between costs of goods sold and average inventory or sales and closing inventory. The objective of this ratio is to measure the ability of the firm to utilize its inventory. This ratio is expressed as:

$$ITR \times \frac{\text{Sales}}{\text{Closing Inventory}}$$

It indicates the speed with which the inventory is converted into sales. Generally, high ratio indicates either the same volume of sales has been maintained with lower investment in stock or the volume of sales has increased without any increase in the amount of stocks.

(a) Inventory Conversion Period:

The inventory conversion period is the average length of time required to convert material into finished goods and then to sell those goods. It is amount of time the product remains in inventory in various stages of completion.

$$\text{Inventory Conversion Period} \times \frac{\text{Inventory}}{\frac{\text{Cost of goods sold} / \text{sales}}{365}}$$

xii. Receivable or Debtors Turnover Ratio (RTR):

The liquidity position of any firms depends upon the quality of debtors to a great extent. The receivable turnover indicates the collection efficiency of the firm. The higher ratio indicates the efficient management of credit & vice-versa. The receivable turnover ratio is given by:

$$RTR \times \frac{\text{Credit Sales}}{\text{Debtors}}$$

xiii. Total Assets Turnover (TATR):

This ratio establishes the relationship between net sales and total assets. The objective of computing this ratio is to determine the efficiency with which the total assets are utilized.

$$TATR \times \frac{\text{Sales}}{\text{Total Assets}}$$

It indicates the firm's ability to generate sales per rupee of investment in total assets.

(b) Average Collection Period/Days of sales outstanding (DSO)

Average length of time required to collect account ratio receivables.

$$DSO \times \frac{\text{Sundry Debtors}}{\frac{\text{Sales}}{365}}$$

xiv. Gross Profit Margin (GPM)

Gross profit margin ratio indicates the percentage of profit after cost of production. This ratio is measure of productive efficiency. A high profit margin reflects the higher cost of production and a low gross profit margin reflects the higher cost of production. Gross profit margin ratio is given by:

$$GPM \times \frac{\text{Gross Profit}}{\text{Sales}} \times 100 \%$$

xv. Net profit Margin (NPM):

Net Profit margin is obtain after deduction all operating expenses and income tax from gross profit. It is shows the percentage of net profit out of total sales. This ratio shows the overall measurement of the company's ability to earn net profit. It is computed by dividing net profit by sales and given by:

$$NPM \times \frac{\text{Net Profit After Tax}}{\text{Sales}} \times 100 \%$$

xvi. Return on Total Assets (ROA)

This ratio studies the relationship between net profit after tax and total assets. This ratio is computed by dividing net profit after tax by total assets.

$$ROA \times \frac{\text{Net Profit After Tax}}{\text{Total Assets}} \times 100 \%$$

3.5.2 Statistical Tools

A brief introduction of the statistical tools that have been used in this study is given below:

Karl's Pearson's Correlation Coefficient (r):

In order to test significance of the relationship in between two variables during the period of this study, Karl Pearson's correlation coefficients (r) is used and is calculated as:

$$r = \frac{\sum XY}{\sqrt{\sum X^2} \sqrt{\sum Y^2}}$$

Where,

$$\sum X = \sum fx \quad \sum Y = \sum fy$$

x First variable x

y Second variable y

\bar{x} Mean of variable x

\bar{y} Mean of variable y

Probable Error (PE):

$$PE = 0.6745 \times \frac{\sum fr}{\sqrt{n}}$$

If 'r' is less than its PE, it is not significant. If 'r' is more than PE, there is a correlation and if 'r' is more than 6 times of its PE, then it is considered highly significant.

3.6 Definitions of the Operational Terms

The operational terms used in this study have been defined below to avoid any confusion and misunderstanding.

I. Working Capital

The term working capital refers to the gross working capital for this study. It means that the working capital covers total volume of current assets of DNPL.

II. Current Assets

Those assets which are convertible or meant to be converted into cash within a year's time. Current assets include inventory, cash & bank balance, sundry debtors, prepaid expenses, loans and advances.

III. Inventories

It includes the stores & spares, raw material, packing materials, stock in process, finished goods and materials in transit.

IV. Receivable

It includes receivables from the debtors which are over six months & others.

V. Prepaid, Advances, Loans

It includes the advance to employees, other advances, security deposits, advance to suppliers, prepaid expenses, insurance claim etc.

VI. Fixed Assets

Fixed assets include such assets like land and building, plant and machinery, furniture and fixture, vehicles and other miscellaneous assets, which are supposed to be existed more than an accounting year.

VII. Current Liabilities

Liabilities which fall due to payment in relative short period, normally no more than one year. Current liabilities include sundry creditors, short-term loans & provisions.

VIII. Sundry Creditor

It includes total amount purchases and others, which are to be paid to the creditors.

CHAPTER-IV

PRESENTATION AND ANALYSIS OF DATA

4.1 Introduction

The main objective of this chapter is to fulfill the objectives of the study by presenting data and analyzing them with the help of various tools followed by methodology. This chapter will present the analysis of components of working capital of DNPL. It will present composition of current assets and current liabilities, relationship between current assets and fixed assets, turnover position, liquidity position, profitability position and financing policies of DNPL etc.

4.2 Working Capital Policy

Working capital policy refers to the firm's basic policies regarding the target level for each category of current assets and liabilities. Working capital management refers to the administration of all current assets and current liabilities in a proper way.

Every firm wants to maximize the wealth of its shareholders. In order to achieve this target, it has to perform many functions. For this purpose, firm has to determine the suitable current assets investment policy, maintain proper relation of current assets with fixed and sales, and finance the current assets with short-term as well long-term sources. Thus, the better performance of current assets is the integral part of working capital management.

4.2.1 Current Assets Investment Policy

Every firm needs current assets as well as fixed assets to operate its activities effectively. Current assets policy refers to the policy regarding the total amount of current assets required to support the given level of sales. Firm may follow the different investment policy according to their attitude towards the risk and the nature of the business. The current assets policy of the DNPL has been analyzed here in the terms relationship between current assets with fixed assets and current assets with sales.

4.2.2 Ratio of Current Assets to Fixed Assets (CAFA)

For the purpose of success of any manufacturing concerns, firms should invest in current assets as well as fixed assets to support a particular level of output. Therefore, the firm should determine the proper portion of current assets with fixed assets. The level of current assets can be measured by relating current assets (CA) to fixed assets (FA). Dividing current assets by fixed assets gives CAFA ratio. Assuming a constant level of fixed assets, a higher CAFA ratio indicates a conservative current assets policy and lower CAFA ratio means an aggressive policy. Conservative policy indicates a greater liquidity and lower risk, while an aggressive policy indicates higher risk and poor liquidity.

Table No. 1

Ratio of Current Assets to Fixed Assets

Fiscal Years	Current assets (Rs in lakhs)	Fixed assets (Rs in lakhs)	CAFA (in times)
2005/06	14341.66	8358.79	1.72
2006/07	14608.52	7758.36	1.88
2007/08	14342.91	9099.66	1.58
2008/09	15233.93	10250.32	1.49
2009/10	15397.28	9799.53	1.57
Average	14784.86	9053.33	1.63

Source: Based on Appendix 6

The average current assets and fixed assets of DNPL during the study period are Rs. 14784.86 lakhs and Rs. 9053.33 lakhs respectively. Although company's investment in current assets is increasing but in F/Y 2006/07 investment in current assets is decrease.

Investment in fixed assets is fluctuated. Investment in fixed asset in F/Y 2006/07 is decreased and increased in F/Y 2007/08 again decreased in F/Y 2009/10. The ratio of current assets to fixed assets of DNPL is presented in above table 1. This table shows that the ratio of current assets to fixed assets is fluctuating during the study period. It varies from 1.49 to 1.88 times during the study period and the average CAFA ratio is 1.63 times. In the table, the trend of current to fixed assets is fluctuating year by year.

Figure No. 1

Current Assets and Fixed Assets

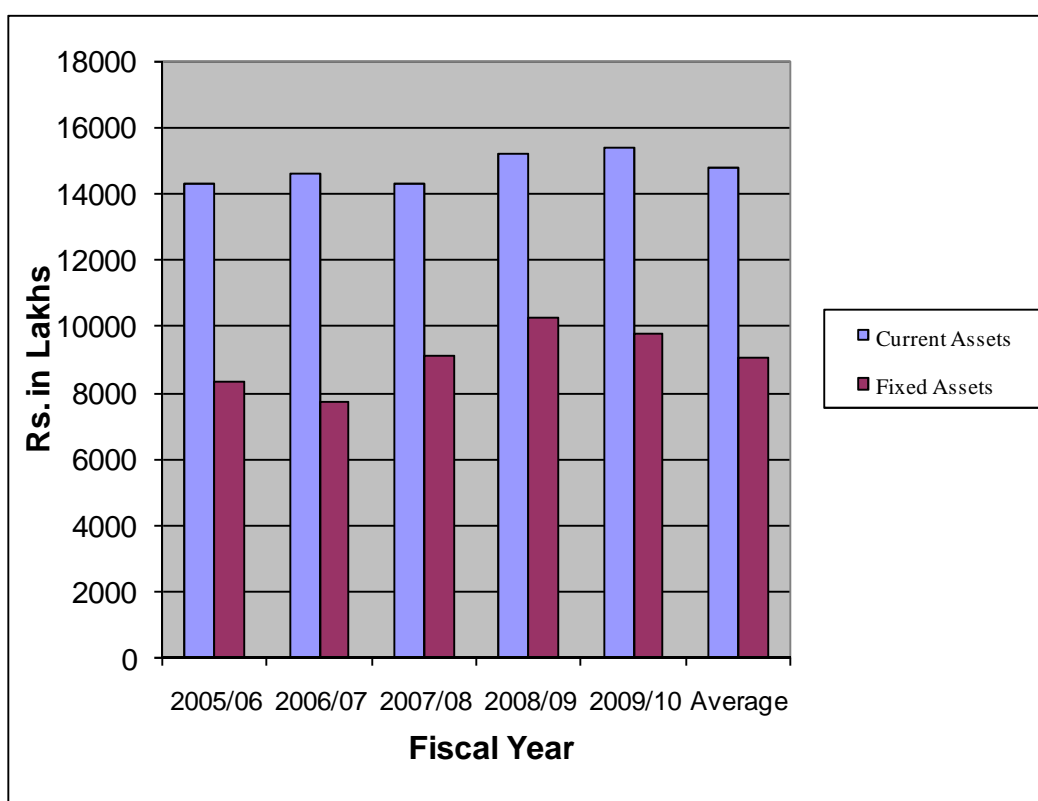

Figure 1 shows the current assets and fixed assets of DNPL. From this figure, it is clear that the investment in current assets is higher than fixed assets. Thus diagram clearly shows that the company's current assets policy changing aggressive from conservative one.

4.2.3 Percentage of Current Assets to Sales

Sales are only that activity which generates cash inflow. So it is vital for manufacturing company like DNPL. The survival and growth of every manufacturing

firm depend on the proportion of sale of the product which they produce. The company's sales policy depends upon the available of resources and demand for the product. It is greatly affected by the financial policy and their strategic planning. Therefore, the coordination between these elements of the company is the most important. Thus, the company invests in current assets to support the given level of sales. The amount of investment in current assets is to support the given level of sales, which depends upon the current assets investment policy and the attitude of management. When a firm holds relatively large amount of current assets to support a given level of sales then it is called fat cat (relaxed policy) policy. When a firm holds relatively minimum amount of current assets to support sales then it is called lean and mean policy or (restricted policy) and between these two policies is called a moderate policy. For the purpose of analysis of investment policy of current assets, percentage of current assets to sales has been used.

Table No. 2

Ratio of Current Assets to Sales

Fiscal Years	Current assets (Rs in lakhs)	Sales (Rs in lakhs)	CA to sales %
2005/06	14341.68	26995.05	53.13
2006/07	14608.52	30177.02	48.41
2007/08	14342.91	27287.90	52
2008/09	15233.93	32270.23	47.21
2009/10	15397.28	36608.41	42.01
Average	14784.87	30667.72	48.55

Source: Based on Appendixes 6 and 7.

The percentage of current assets to sales of DNPL is presented in table 2. The percentage of current assets to sales is also fluctuating during the study period. It varies from 42.01% to 53.13% more than 50% of assets are invested in current assets

in the F/Y 2005/06 and 2009/10 and the average investment in current assets to sales is 48.55% which shows that in order to maximize the sales the company is investing moderate amount in current assets. These facts suggest that the company is following moderate policy.

Figure No. 2

Current Assets and Sales

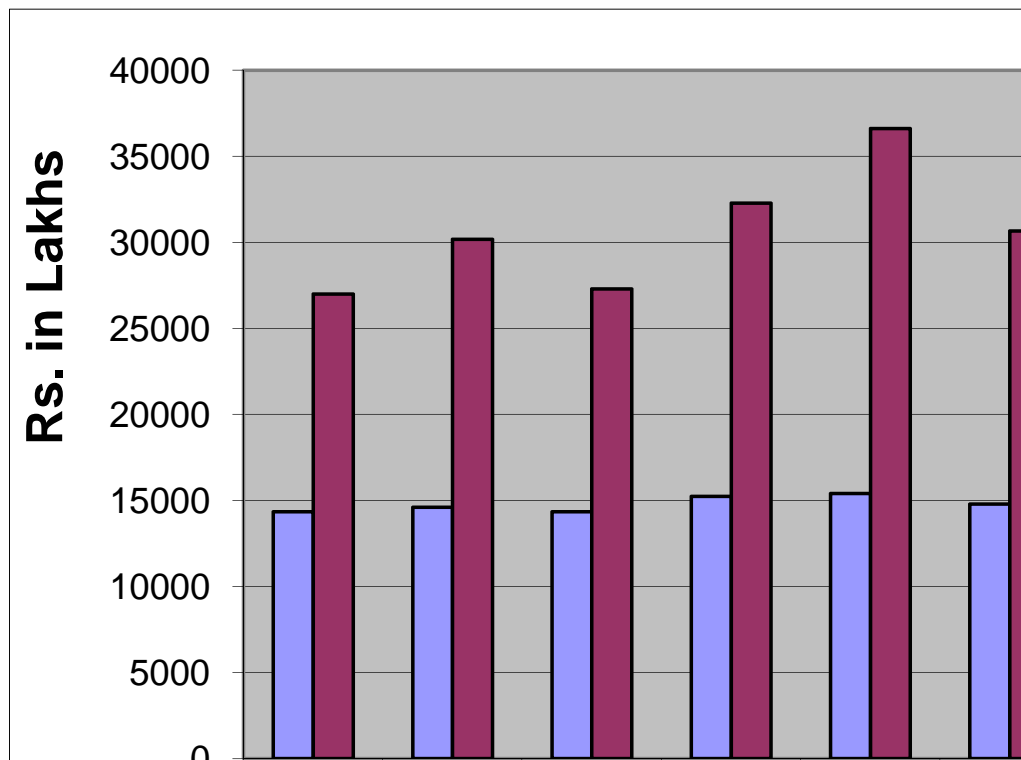

Figure 2: shows the proportion of current assets and sales of DNPL. It is clear from the figure that the company is investing more in current assets in order to maximize the sales. Although current assets and sales except in F/Y (2005/06) is decreasing and increasing every year during the observed period but the percentage of current assets to sales is fluctuating. Thus the diagram clearly shows that the company is using a moderate current assets investment policy.

4.2.4 Current Assets Financing Policy

Every manufacturing concern needs the working capital for its regular operation. Working capital is divided into two parts; permanent and temporary. The operation of permanent and temporary working capital depends on the nature and size of the firm

and it is also affected by the attitude of the management towards the risk and return. The access of the firm in sources of fund also affects the working capital management. The firm should find out the required amount of working capital. Firm has to raise funds required for working capital from different sources like short-term, long-term and spontaneous financing. However the firm uses different financing sources according to their financing policy i.e. aggressive, conservative and moderate. Firm should maintain the proper level of working capital by financing the current assets from appropriate sources.

Table No. 3

Financing of Current Assets

Fiscal Years	Current assets (Rs in lakhs)	Short-term Financing		Long-term Financing	
		(Rs in lakhs)	%	(Rs in lakhs)	%
2005/06	14341.66	4676.68	32.61	9664.99	67.39
2006/07	14608.52	8806.19	60.28	5802.33	39.72
2007/08	14342.91	9578.19	66.78	4764.62	33.22
2008/09	15233.93	11749.61	77.13	3484.26	22.87
2009/10	15397.28	7313.25	47.50	8084.03	52.50
Average	14784.86	8424.82	56.99	6360.046	43.01

Source: Based on Appendix 6

The above table 3 show that the DNPL has financed its working capital both with short-term and long term financing. The amount of short-term financing is greater than long-term financing except in F/Y 2005/06and F/Y 2009/10 The average percentage of short-term and long term financing to current assets of DNPL for five years are 56.99% and 43.01% respectively. The higher percentage of short-term

financing used by the company to finance its current assets clearly suggests that the company is following a Aggressive policy

Figure No.3

Financing of Current Assets

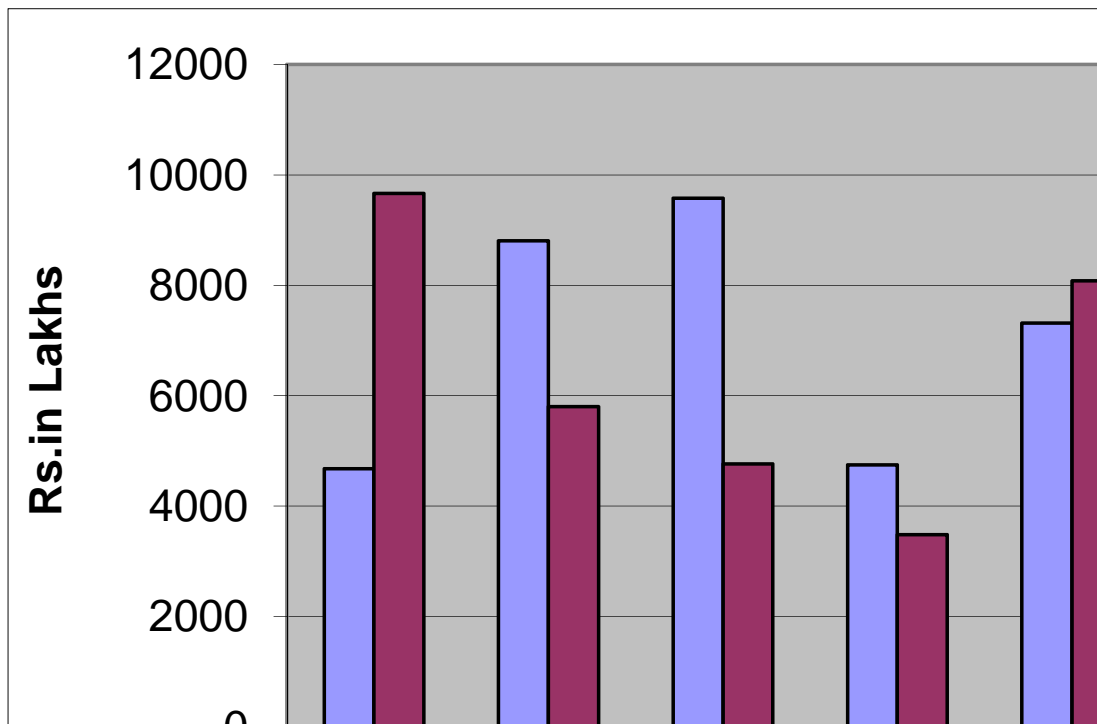

Figure 3 shows that the amount of short-term and long-term financing used by DNPL to finance its current assets. It is clear from the figure that the company is using more short-term source to finance its current assets except in F/Y 2005/06 and F/Y 2009/10.

4.3 Turnover Position

The behavior of working capital utilization and improvement can be analyzed with the help of turnover ratio. These ratios measure the effectiveness with which a firm uses its available resources. These ratios are called turnover ratios since they indicate the efficiency with which the resources are being converted into sales (turnover).

The turnover ratio and conversion period depends on the firm's working capital policy. If the firm follows a conservative policy, it will have low inventory turnover ratio and high conversion period and vice-versa.

4.3.1 Inventory Turnover Ratio (ITR) and Inventory Conversion Period (ICP)

Inventories are the stock of the product, a company manufactures for the sales and the inventories are the components that make up a product. Inventory is the major part of the current assets. The shortage of required inventory results irregular production and hamper the production process. In other hand the excess inventory causes unnecessary holding of capital which increases the cost. These ratios measure the effectiveness with which a firm utilizes its inventory.

Table No. 4

Inventory Turnover Ratio and Inventory Conversion Period

Fiscal Years	Sales (Rs in lakhs)	Inventory (Rs in lakhs)	ITR (in times)	ICP (in days)
2005/06	26995.05	5368.78	5.03	72.59 73
2006/07	30177.02	6403.04	4.71	77.45 78
2007/08	27287.90	7939.92	1.44	106.20 107
2008/09	32270.23	8557.15	3.77	96.78 97
2009/10	36608.41	8829.26	4.15	88.03 89
Average	30667.72	7419.63	4.13	88.30 89

Source: Based on Appendixes 6 and 7.

The above table shows the ITR and ICP of DNPL. The inventory turnover is fluctuating between 3.44 to 5.03 times during the study period. The average inventory turnover is 4.13 times and the average sales and inventory of DNLP during the five years study period are Rs. 30667.72 lakhs and Rs. 7419.63 lakhs respectively. The inventory conversion period of DNPL is increasing up to F/Y 2007/08. In F/Y 2008/09 study observes that the inventory conversion period is decreasing in 97 days. On average it will take DNPL 89 days to convert its inventory into sales which is very high. Thus there is a poor utilization of inventory.

4.3.1 Receivable or Debtors Turnover Ratio (RTR) and Average Collection Period (ACP)

Receivable is the major component of current assets. It indicates the efficiency of the firm with the collection of book debts. The higher the ratio, the better it is, since it would indicate the debts are being collected more promptly.

Table No. 5

Debtors Turnover Ratio and Average Collection Period

Fiscal Years	Sales (Rs in lakhs)	Sundry Debtors (Rs in lakhs)	RTR (in times)	ACP (in days)
2005/06	26995.05	2471.57	10.92	33.42 34
2006/07	30177.02	2217.45	13.61	26.82 27
2007/08	27287.90	1564.92	17.44	20.93 21
2008/09	32270.23	2302.81	14.01	26.05 27
2009/10	36608.41	1883.38	19.44	18.78 19
Average	30667.72	2088.03	14.69	24.85 25

Source: Based on Appendixes 6 and 7

The above table 5 shows the RTR and ACP of DNPL during the study period. The RTR during the observed periods is fluctuation between 10.92 to 19.44 times and the ACP of DNPL is fluctuating between 21 to 34 days. On average the firm rules 25 days to collect in book debts.

4.3.2 Total Assets Turnover Ratio (TATR)

This ratio shows the relationship between sales and total assets. The main objective of this ratio is to determine the efficiency with which the total assets are utilized.

Table No. 6

Total Assets Turnover Ratio (TATR)

Fiscal Years	Sales (Rs in lakhs)	Total Assets (Rs in lakhs)	TATR (in times)
2005/06	26995.05	22700.45	1.19
2006/07	30177.02	22366.88	1.35
2007/08	27287.90	23442.57	1.16
2008/09	32270.23	25484.25	1.27
2009/10	36608.41	25196.81	1.45
Average	30667.72	23838.19	1.29

Source: Based on Appendixes 6 and 7

The above table 5 show the TATR of DNPL during the five years study period. The TATR is fluctuating below 1.16 to 1.45 times. The average sales and total assets are Rs. 30667.72 lakhs and Rs.23838.16 lakhs respectively. The sales are in increasing trend except in F/Y 2007/08 and Total assets are is fluctuating during the study period. The company's average TATR during the observed period is 1.29 times which indicates that the firm has to invest Rs. 1 in its total assets in order to generate sales of Rs.1.29.

4.4 Liquidity Position

Liquidity is crucial for firm's daily operation. The first and foremost objective of adopting working capital policy is to maintain appropriate and optimum level of liquidity in order to enable the enterprises to meet current short-term obligation when they become due for the payment. Liquidity is a prerequisite for the avoidance of technical insolvency and ultimately for the survival of the enterprises. However, it is a very crucial problem in maintaining the appropriate liquidity in any company as it indicates risk return trade off with higher or lower liquidity level. Higher liquidity reduces the risk but decreases the profitability and vice-versa.

4.4.1 Current Ratio (CR)

Current ratio measures the short-term solvency of the firm. This ratio is the crude measurement of liquidity position of a firm. In this study also, this ratio has been calculated by dividing the current assets by current liabilities. Current assets includes: sundry debtors, inventory cash etc. which can be converted into cash within an accounting year. Current liabilities includes; sundry creditors and provisions.

Table No. 7
Current Ratio

Fiscal Years	Current Assets (Rs in lakhs)	Current Liabilities (Rs. in lakhs)	Current Ratio (in times)
2005/06	14341.66	4676.68	3.07
2006/07	14608.52	8806.19	1.66
2007/08	14342.91	9578.29	1.50
2008/09	15233.93	11749.61	1.30
2009/10	15397.28	7313.25	2.10
Average	14784.86	8424.82	1.75

Source: Based on Appendix 6

The above table shows the current ratio of DNPL during the study period. The CR during the observed period was fluctuating through out the period. The average CR is 1.75 less than the standard 2.1. The CR is highest in F/Y 2005/06 and lowest in F/Y 2008/09. It indicates that current liabilities are fully unsecured with the current assets and the company is not in a positive to pay its obligation as and when they will mature.

Figure No. 4

Current Assets and Current Liabilities

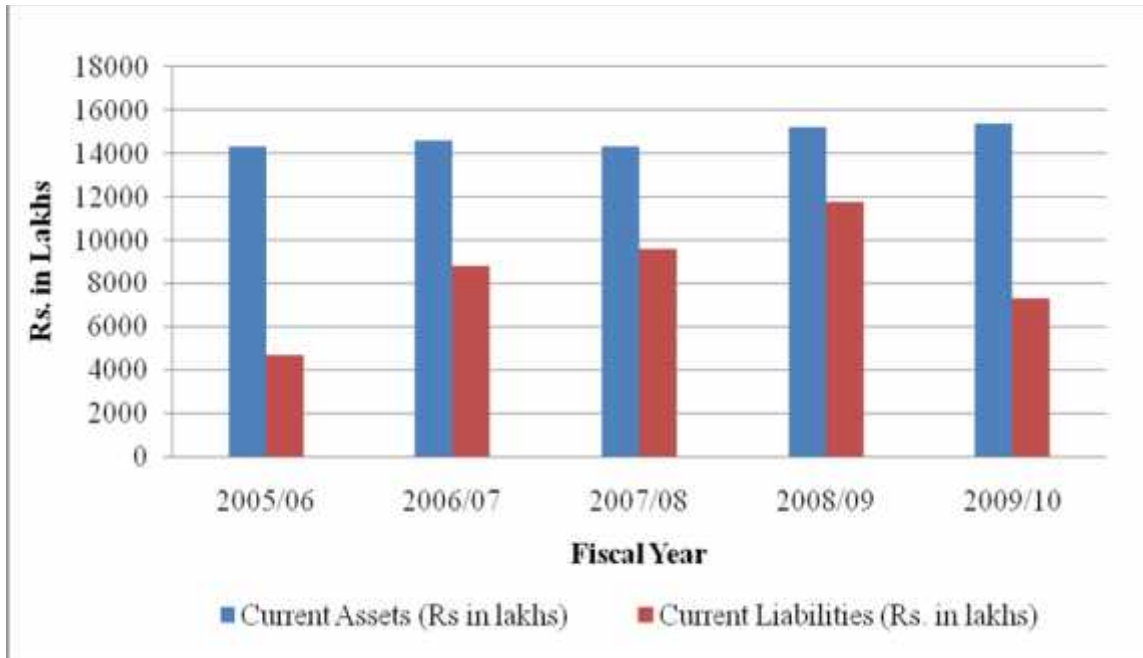

The above figure shows the current assets and current liabilities position of DNPL during the five years study period. Firm has more current assets than current liabilities but does not meet the ratio 2:1. Thus the company has poor liquidity position.

4.4.2 Quick Ratio (QR)

Current ratio measures the short-term solvency in gross term. It include inventory too. Thus it does not measure the actual liquidity position of the firm. Therefore, QR has been used to measure the liquidity position of DNPL. For the purpose of calculation of this ratio, inventories are excluded from total current assets.

Table No. 8

Quick Ratio

Fiscal Years	Quick Assets (Rs in lakhs)	Current Liabilities (Rs in lakhs)	Quick Ratio (in times)
2005/06	8972.89	4676.68	1.92
2006/07	8205.48	8806.19	0.93
2007/08	6402.99	9578.29	0.67
2008/09	6676.79	11749.68	0.57
2009/10	6568.02	7313.25	0.90
Average	7365.23	8424.82	0.87

Source: Based on Appendix 6

Table 8 shows the liquidity position of DNPL in net term. The average quick assets are Rs. 7365.23 lakhs and average current liabilities are Rs. 8424.82 lakhs. The Q.R. is in fluctuating order during the observed period. Average Q.R. of company is 0.87 times which is less than standard 1:1. The Q.R. is less than average. The low Q.R. of the firm suggests that the company has poor liquidity position.

Figure No.5
QuickRatio

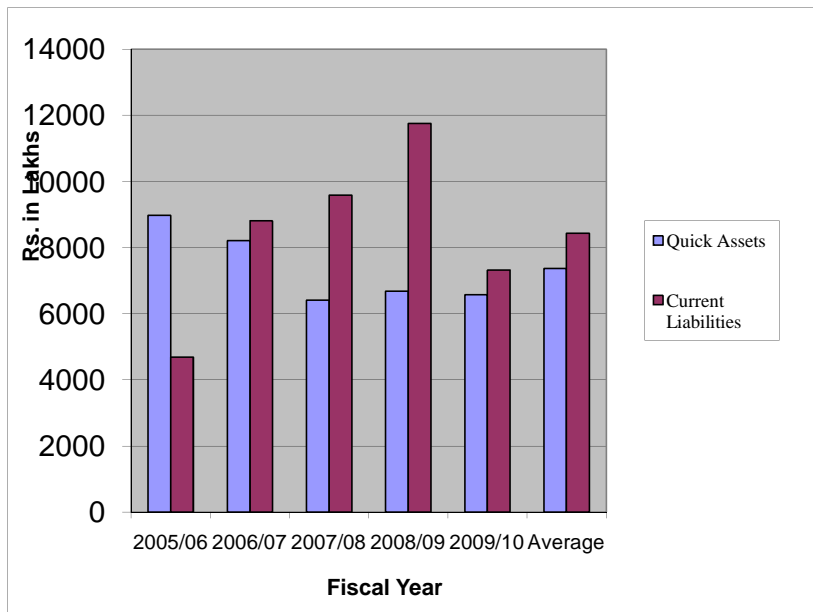

The above figure 5 shows the relation of quick assets and current liabilities of the firm during the five year period. Quick assets are fluctuating and current liabilities is in increasing trend during the first four years. The amount of quick assets is less than current liabilities except in F/Y 2005/06. The low ratio of Q.R. proves that the liquidity position of DNPL is poor.

4.5 Profitability Position

A company should earn profits to survive and grow over a period. Profit is a basic objective of commercial enterprises. Profitability is a measure of operating efficiency and the search for it provides incentives to achieve efficiency. The profitability position of the firm also depends on the working capital policy. The firm applying a conservative working capital policy has a low profitability ratio and the firm with an

aggressive policy has a high profitability ratio. The profitability of a firm can be measured with the help of the following ratio.

4.5.1 Gross Profit Margin (GMP)

Earning the profit is the main objective of every business. The objective of calculating this ratio is to determine the efficiency with which production or purchase operations are carried on. The gross profit is the excess of sales over cost of goods sold. The GPM of DNPL is presented below:

Table No. 9

Gross Profit Margin

Fiscal Years	Gross profit (Rs in lakhs)	Sales (Rs. in lakhs)	GPM (%)
2005/06	6206.46	26995.05	23.0
2006/07	6508.17	30177.02	21.6
2007/08	5127.18	27287.90	18.8
2008/09	6001.08	32270.23	18.6
2009/10	6257.65	36608.41	17.1
Average	6020.11	30667.72	19.63

Source: Based on Appendix 7

The above table shows the percentage of gross profit to sales. The average gross profit, sales and gross profit margin of DNPL during the study periods are Rs.6020.11 lakhs and 30667.72 lakhs and 19.63% respectively. The GPM is in decreasing trend. The highest GPM is 23.0% in F/Y 2005/06 and lowest is 17.1% in F/Y 2009/10. The average GPM is greater than the final three years of study periods. Thus the efficiency of purchase operations or production is declining.

4.5.2 Net Profit Margin (NPM)

As stated earlier, earning the profit is the main objective of every business firm. So, the analysis of net profit margin can be meaningful. The NPM is also known as net profit margin. It shows the relationship between net profit and sales. It indicates the efficiency of management in overall management function of the firm. It also indicates the firm's capacity to withstand adverse economic condition. The ratio has been calculated and presented below:

Table No. 10
Net Profit Margin

Fiscal Years	Net profit after tax (Rs in lakhs)	Sales (Rs. in lakhs)	NPM (%)
2005/06	1151.84	26995.05	4.26
2006/07	1212.73	30177.02	4.02
2007/08	453.43	27287.90	1.67
2008/09	121.28	32270.23	0.4
2009/10	303.75	36608.41	0.83
Average	648.41	30667.72	2.11

Source: Based on Appendixes 6 and 7

The above mentioned table shows the percentage of net profit after tax to sales. NPM is decreasing during the first four years. It varies from 4.26% to 0.4%. The NPM is least in F/Y 2008/09 and highest in F/Y 2005/06. Over all average of the DNPL's NPM is 2.11%. It means that there is a profit of 2.11 paisa per rupees sales of DNPL. Although the NPM is greater than the overall average NPM during the first two year of the study but it is less than the overall average in the final three years. The company's overall average net profit after tax and sales are Rs. 648.41 lakhs and Rs. 30667.72 lakhs respectively. The net profit after tax is greater than its overall average only in F/Y 2005/06 and 2006/07 and the sales are less than the average sales in F/Y

first three years. The relationship between sales and net profit after tax is presented below.

Figure No. 6

Net profit After tax and Sales

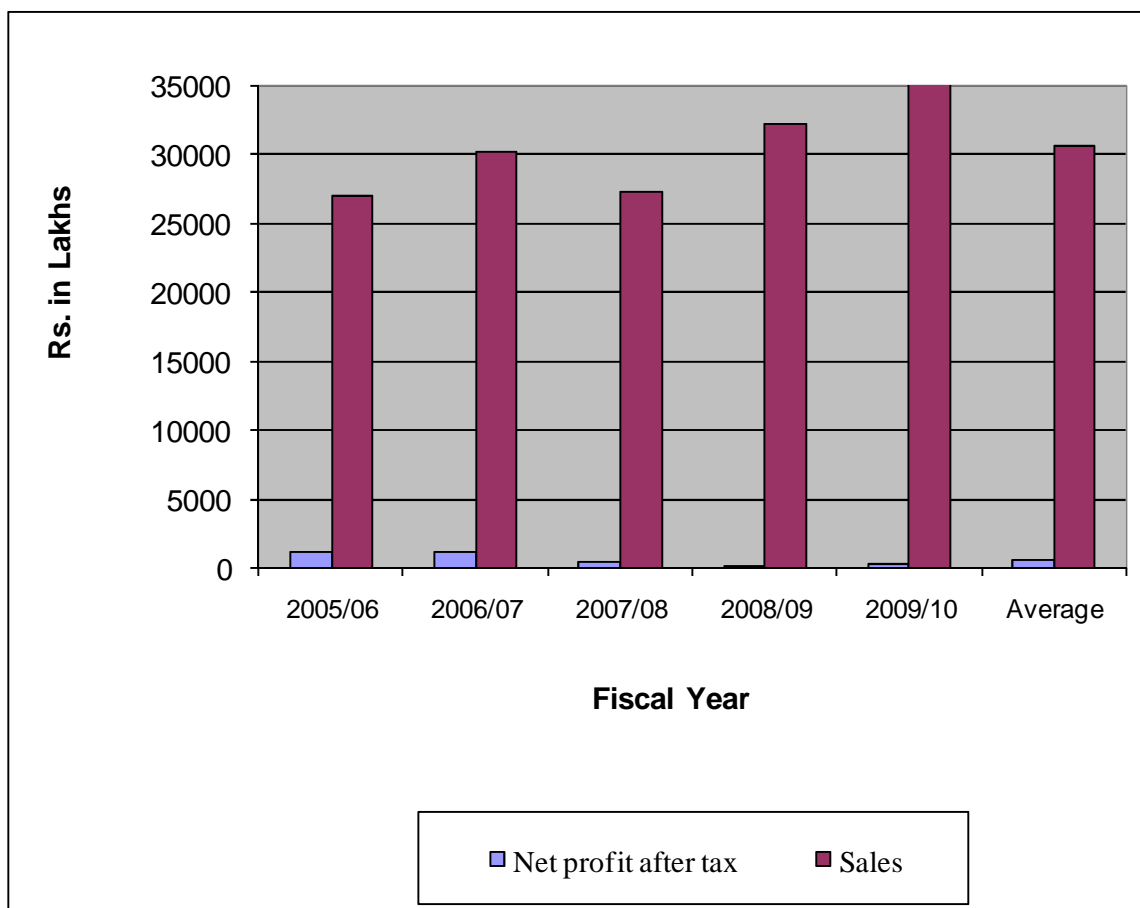

The figure no.6 shows the amount of net profit after tax and sales during the five years period in a graphical form. Sales is in fluctuating trend during the observed period but the net profit after tax is in decrease trend except in F/Y 2009/10, which shows that the company's profitability position is declining.

4.5.3 Return on Total Assets (ROA)

Return on total assets ratio shows the relationship between the total assets and net profit after tax. The ratio helps to understand the utilization of assets of the firm it

measures the profitability of all financial resources invested in the firm's assets. It gives the earning power to the firm from utilizing total investment.

Table No. 11

Return on Total Assets

Fiscal Years	NPAT (Rs in lakhs)	Total Assets (Rs. in lakhs)	ROA (%)
2005/06	1150.84	22700.46	5.07
2006/07	1212.73	22366.88	5.42
2007/08	453.43	23442.57	1.93
2008/09	121.28	25484.26	0.47
2009/10	303.75	25196.81	1.20
Average	648.41	23838.20	2.72

Source: Based on Appendixes 6 and 7

The above mentioned table show the ROA of DNPL. The overall average of NPAT is Rs. 648.4. Total assets and ROA are Rs.23838.20 lakhs and 2.72% respectively. The ROA is decreasing up the first fours years increasing in the F/Y 2009/10. It varies from 5.07% to 0.47. The average ROA is less than first two F/Y but greater than the final three F/Y's.

4.6 Analysis of Current Assets and Current Liabilities

To operate the business, different kinds of assets are needed. For the day-to-day business operation various kinds of current assets are required. Current assets are those assets which can be converted into cash within an accounting year. During the operation of business various liabilities are created. Current liabilities are those liabilities which are expected to mature within the accounting year. Therefore, the current assets and current liabilities of DNPL are analyzed below:

4.6.1 Composition of Current Assets

The success and failure of any business depends on its effective utilization of resources which depends on the daily business activities. For smooth running of a business, appropriate level of current assets i.e. gross working capital should be maintained by the company.

A high ratio of current ratio in total assets does not always convey a high liquidity position because the current assets consists of cash and bank balance, inventories, sundry debtors and miscellaneous current assets (loan and advance, deposits and other receivables, prepaid expenses etc.) Moreover, except cash, receivables and inventories have to wait for conversion into cash. Therefore, they are less liquid. Hence, for qualitative consideration of the current assets and its composition should be seriously examined. The quality of current assets can be judged with the individual holding of inventories, sundry debtors, cash and bank balance and miscellaneous current assets to total current assets holding. The relationship has been established by computing the ratio of sundry debtors, inventories, cash and bank balance and miscellaneous current assets to total current assets as below.

Table No. 12

Composition of Current Assets (Rs. in Lakhs)

Fiscal Years	Inventory		Sundry Debtors		Cash & Bank Balance		Miscellaneous Current Assets		Total CA
	Rs.	%	Rs.	%	Rs.	%	Rs.	%	Rs.
2005/06	5368.78	37.43	2471.57	17.23	42.34	0.3	6458.98	45.04	14341.67
2006/07	6403.04	43.83	2217.45	15.18	106.86	0.73	5881.17	40.26	14608.52
2007/08	7939.92	55.36	1504.92	10.91	74.84	0.52	4763.23	33.21	14342.91
2008/09	8557.15	56.17	2302.81	15.12	19.05	0.12	4354.93	28.59	15233.93
2009/10	8829.26	57.34	1883.38	12.23	104.79	0.68	4579.84	29.75	15397.28
Average	7419.63	50.18	2088.03	14.12	69.58	0.47	5207.63	35.23	14784.86

Source: Based on Appendix 6

Table 12 shows the composition of current assets of DNPL. In this table percentage indicates the proportion of individual current assets to total current assets. In this table all the components of current assets are fluctuating during the study period.

The overall average of current assets is Rs.14784.86 lakhs which is less than final two years of current assets.

4.6.1.1 Inventory to Current Assets (ICA)

The company's average inventory to current assets is 50.18% and the overall average inventory during the study period is Rs.7419.63 lakhs. The inventory holds largest proportion in total current assets of DNPL. The inventory to current assets is increasing trend in the observed period. The proportion of inventory to current assets is between 37.43% and 57.34%. Company's inventory includes stores and spares, raw materials, packing materials, stock in process, finished goods and material in transit.

4.6.1.2 Sundry Debtors to Current Assets (SDCA)

According to table 12, the average amount of receivable or sundry debtors during the five years observed period is Rs.2088.03 lakhs. The ratio of SDCA is fluctuating below 10.91% to 17.23%. The SDCA is highest in F/Y 2007/08 and lowest in F/Y 2009/10. The overall average SDCA of DNPL is 14.22%.

4.6.1.3 Cash and Bank Balance to Current Assets (CBCA)

The table 12 shows the percentage of CBCA. The CBCA holds the least portion in total current assets of DNPL. The average CBCA is 0.47% which is less than the F/Y 2006/07, F/Y 2007/08 and F/Y 2006/07. In the table cash and bank balance is also fluctuating during the observed period. The overall average cash and bank balance is Rs.69.58 lakhs. The CBCA is notably higher in F/Y 2006/07 and F/Y 2009/10.

4.6.1.4 Miscellaneous Current Assets to Current Assets (MCACA)

Miscellaneous current assets are another major component of current assets. It includes the amount of prepaid expenses, advance to employees, advance to suppliers, deposits and loans. The average MCACA is 35.23% which is less than the MCACA calculated in F/Y's 2005/06 to 2006/07. The proportion of MCACA is in decreasing

trend except in F/Y 2008/09. The highest percentage of MCACA is in F/Y 2005/06 and lowest in F/Y 2008/09.

Figure No. 7

Composition of Current Assets

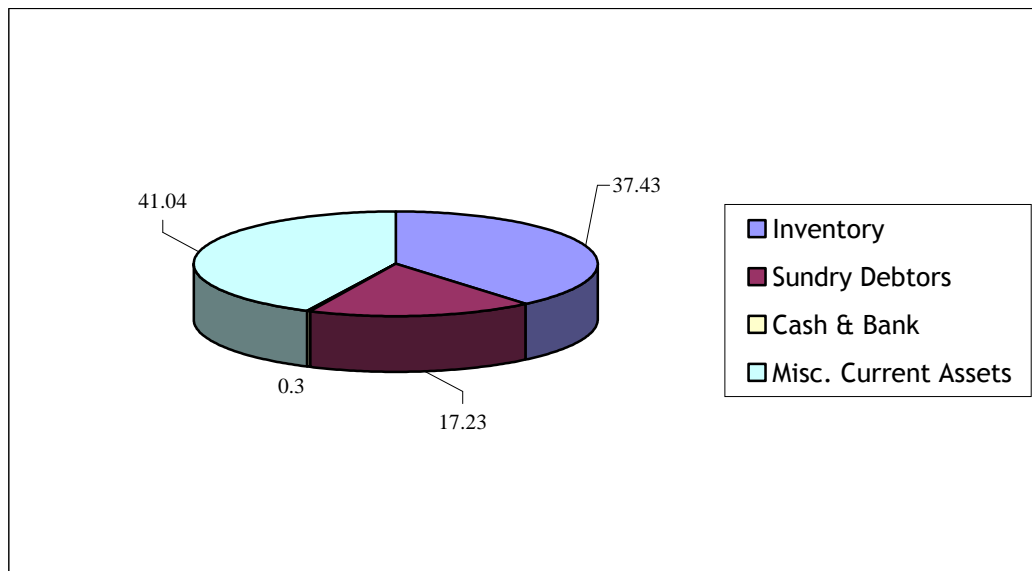

4.6.2 Composition of Current Liabilities

Current liabilities are the integral part of the working capital policy. Current liabilities are defined as all the payment that has to be paid by the company within an accounting period. It includes sundry creditors and provisions like provision for taxation, provision for housing, provision for bonus, provision for earned leave salary etc. Firm should maintain the optimum level of liquidity in order to enable the organization to meet the current obligations.

Table No. 13**Composition of Current Liabilities**

Fiscal Years	Sundry creditors (Rs. in lakhs)		Provisions (Rs. in lakhs)		Total current liabilities (Rs. in lakhs)
	Rs.	%	Rs.	%	Rs.
2005/06	3388.86	72.46	1287.82	27.54	4676.68
2006/07	7032.13	79.85	1774.06	20.15	8808.19
2007/08	7686.35	80.25	1891.94	19.75	9578.29
2008/09	10067.14	85.68	1682.54	14.32	11749.68
2009/10	6408.09	87.62	905.17	12.38	7313.25
Average	6916.51	81.17	1508.31	18.83	8424.82

Source: Based on Appendix 6

The above table shows the composition of current liabilities. The average total current liabilities of the company is Rs.8424.82 lakhs. In the table, current liabilities consists of sundry creditors and provisions. The sundry creditors hold the largest portion of current liabilities of DNPL. The sundry creditors mainly consist of acceptances, advance against supplies and expenses creditors for goods, creditors for expansions and other liabilities and interest accrued not due. The average sundry creditors of DNPL during the five year study period is Rs 6916.51 lakhs and the average sundry creditors to total current liabilities is 81.17%. The company's sundry creditors to total current liabilities ratio is in increasing trend and the highest ratio is in F/Y 2009/10 i.e. 87.62 and the lowest ratio is in F/Y 2005/06 which is 72.46%. However the proportion of sundry creditor to total current liabilities is in increasing trend.

Another component of current liabilities is provisions. Provisions includes provision for taxation, provision for housing, provision for bonus, provision for earned leave salary. The overall average of provisions of DNPL during the study period is Rs.1508.31 lakhs. The ratio of provision to current liabilities is in decreasing trend. The average provision to total current liabilities is 18.83%.

Figure No. 8

Composition of Current Liabilities

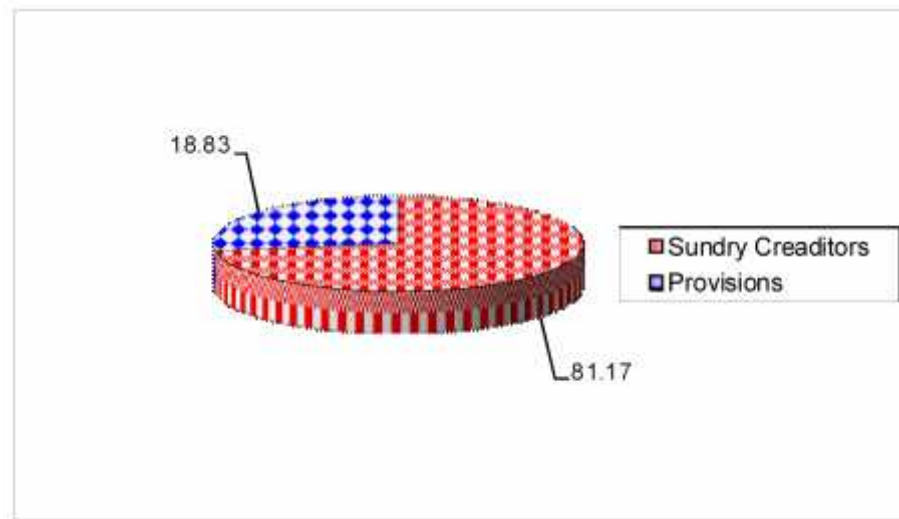

4.7 Statistical Analysis of Working Capital

The financial performance of a manufacturing company is directly related to their ability to manage working capital efficiently and effectively. The working capital used in this study is of gross concept i.e. total current assets. The use of financial tools has already given adequate trust in showing the analysis of various variables to determine the working capital management. To make the analysis more fruitful and weighty certain statistical tools have been used. Here, Karl Pearson's coefficient of correlation (r) and probable error (PE) are used to show the relationship between the gross working capital and other variables (net profit after tax, gross profit, sales, fixed assets and current liabilities) and their results are presented below.

Table No. 14

Relationship Between Gross Working Capital and Other Variables

Variables	Correlation (r)	Probable Error (P.E.)	Remarks
CA to NPAT	-0.43	0.25	Insignificant
CA to FA	0.74	0.14	Insignificant
CA to sales	0.95	0.03	Significant
CA to GP	0.34	0.27	Insignificant
CA to CL	0.34	0.27	Insignificant

Source: Based in Appendixes 1,2,3,4 and 5

There is adverse relationship between current assets and net profit after tax. Its 'r' is -0.43 but P.E. is 0.25 However 'r' is not greater than six times of its not significant. Hence there is no significant impact on net profit after tax due to increase or decrease in working capital.

The Karl Pearson's coefficient of correlation 'r' between current assets and fixed assets is +0.74, Although r is greater than PE but is less than six times of its P.E., therefore there is no significant relationship between gross working capital and fixed assets increase or decrease in working capital does not affect the fixed assets of DNPL.

There is positive relationship between current assets and sales i.e. increase in working capital will increase the sales. The correlation coefficient 'r' between current assets and sales is +0.95 and its P.E. is 0.03. The 'r' is six times more than its P.E. which shows that there is a very high degree of positive correlation exists between current assets and sales of DNPL. Hence there is a significant relationship between gross working capital and sales of DNPL i.e. income in gross working capital will leads to income in sales and vice- versa.

According to table 14 'r' between current assets and gross profit +0.34 and the PE is 0.27. Although 'r' is greater than its P.E. but it is less than the six times of it's P.E. therefore there is no significant relationship between current assets and gross profit. But there is a positive and moderate degree of relationship exists between gross working capital and gross profit.

The Karl Pearson's coefficient of correlation between current assets and current liabilities is +0.34 which is less than the six times of its P.E. therefore there is no significant relationship between current assets and current liabilities.

4.8 Major Findings of the Study

The major findings of this study are concluded in the following points:

- i. The proportion of current assets to fixed assets is fluctuating during the observed period. It has varied from 1.49 to 1.88% during the study period. The overall average of current assets to fixed assets is 1.63%. Hence, the current

assets investment policy of the company is shifting towards the aggressive policy.

- ii. The current assets to sales is also fluctuating during the study period. It is increasing and decreasing each year. The maximum ratio is 53.13% in F/Y 2005/06 and the minimum ratio is 42.0 % in F/Y 2009/10 and the overall average percentage of current assets to sales is 48.55% which shows that the company is investing moderate amount of current assets in order to maximize its sales. Thus, a company is practicing a moderate asset investment policy.
- iii. The company is financing its current assets mostly from short-term financing except in F/Y 2005/06 and F/Y 2009/10 and overall average percentage of short-term & long-term financing to current assets of DNPL for five years are 56.99% and 43.01% respectively. Since the company is financing more than 55% of its working capital through the short-term sources, it is following a aggressive working capital policy.
- iv. The inventory turnover is fluctuating during the study period. It has varied from 3.44 to 5.03 times during the study period. It is highest in F/Y 2005/06 & lowest in F/Y 2007/08 and the overall average is 4.13 times. Normally DNPL takes 89 days to convert the inventory into sales, which is very high thus the inventory turnover is not satisfactory.
- v. The average receivable turnover the DNPL is 14.69 times and average collection period is 25 days which is lower that of the theoretical concept of net 30 days. The average collection period of DNPL is satisfactory.
- vi. The total assets turnover of the company is in fluctuating trend. It is increasing & decreasing each year during the study period. It is highest in F/Y 2009/10 & lowest in F/Y 2007/08 and the overall average is 1.29 times which means that the firm's has⁷to invest Rs.1 in its total assets in order to generate sales of Rs.1.29.
- vii. The liquidity position of the DNPL is analyzed with the help of current ratio & quick ratio. The current ratio of the company is ranging between 1.3 to 3.07 times during the study period in fluctuating trend. The overall average current

ratio is 1.75 times which is less than the norm of 2:1. The quick ratio of the company ranges from 1.92 to 0.57 times. The quick ratio of the company is in decreasing trend except in F/Y 2009/10. It is maximum in F/Y 2005/06 and minimum in F/Y 2008/09 and the overall average quick ratio is 0.87 times, which is also less than the standard ratio of 1:1. Hence, the company has poor liquidity position.

- viii. Profitability is one of the measures of overall efficiency of the management. The profitability position of the firm is analyzed with the help of gross profit margin, net profit margin and return on total assets. The GPM & NPM is in decreasing trend whereas ROA is decreasing up to F/Y 2008/09 and increasing in F/Y 2009/10 during the study period. The GPM & NPM is highest in F/Y 2005/06 and lowest in F/Y 2009/10 and F/Y 2008/09 respectively while ROA is highest in F/Y 2006/07 and lowest in F/Y 2008/09. The average GPM, NPM and ROA are 19.63%, 2.11% and 2.72% respectively. Although the company is posting a profit but the overall profitability position of DNPL is in decreasing trend during the study period.
- ix. The major components of current assets in DNPL are inventories, sundry debtors, cash & bank balance and miscellaneous current assets. Among them inventory holds the major portion of current assets. The average proportions of inventories, debtors, cash & bank and miscellaneous current assets are 50.18%, 14.22%, 0.47% & 35.23 % respectively during the study period. It is found that of total current assets, inventory, holds the largest portion followed by miscellaneous current assets, sundry debtors and cash & bank balance respectively. The overall average of total current assets of DNPL during the study period is Rs. 14784.86. The current assets seem to be fluctuating.
- x. Sundry creditors have held the major portion of current liabilities of DNPL. The average percentages of sundry creditors and provisions to total current liabilities are 81.17% and 18.83% respectively. The minimum percentage of sundry creditors to total current liabilities is 72.46% in F/Y 2005/06 and maximum is 87.62% in F/Y 2009/10. Proportions of sundry creditors is in increasing and proportion of provision is in decreasing every year. The

provision current liabilities vary from 27.54% to 12.38%. The overall average of total current liabilities of DNPL during the study periods is Rs. 842.82 lakhs and is increasing every year except in F/Y 2009/10.

- xi. Karl Pearson's efficient of correlation between net profit after tax fixed assets, sales gross profit and current liabilities to current assets are -0.43, +0.74, +0.95, +0.34, + 0.34 respectively. There is highly significant and positive relation correlation between CA and sales. Positive correlation but not significant relationship between CA and FA, CA and GP and CA and CL and negative correlation but not significant relationship exist between CA and NPAT of DNPL during the study period.

CHAPTER- V

SUMMARY, CONCLUSIONS AND RECOMMENDATIONS

5.1 Summary

The first chapter focuses on the brief introduction of the study, industrialization and its role in Nepal. It attempts to introduce DNPL. Some of the questions have been raised regarding the working capital management of DNPL. It has also attempted to set the objectives, significance and limitations of the study. Finally it presents plan of study.

The second chapter deals with the review of literature which includes the conceptual framework, different views of different writers regarding the working capital management, books and journals/articles. Review of literature section has also attempted to review the studies done so far on the same topic on different organizations.

Research Methodology is studied in the third chapter. It has included the research design. It presents the nature and sources of data, data collection and processing techniques and financial & statistical tools used. Financial ratios like current ratio, current assets to fixed assets, cash & bank, inventory, miscellaneous current assets and debtors to current assets, turnover ratio and profitability ratios have been used. Karl Pearson's coefficient of correlation and probable error have been used to analyze the trade off between working capital and other variables (net profit after tax, sales, gross profit, current liabilities and fixed assets)

The fourth chapter includes the presentation and analysis of data derived from DNPL. To analyze the working capital policy proportion of current assets to fixed assets, current assets to sales and proportion of current assets to short-term sources & long-term sources are used. It has also analyzed impact of working capital on the liquidity, turnover and profitability position and the composition of current assets and current liabilities are analyzed. Finally, the relationship between working capital and other variables (net profit after tax, sales, fixed assets, gross profit & current liabilities) are analyzed with help of Karl Pearson's coefficient of correlation and probable error.

According to study, the trend of current assets to fixed assets is fluctuating. The average

ratio is 1.63 and the CAFA ratio is in fluctuating trend. The average proportion of current assets to sales is 48.55% which show that the company is financing its sales by investing large amount in current assets. The company is financing its current assets by using long-term as well as short-term source but the proportion of short-term is greater than the long-term source. The average proportion of short-term as well as long-term source to current assets is 56.99% and 43.01%. These data shows that the DNPL is following a aggressive policy.

The inventory turnover of the company is fluctuating between 3.44 to 5.03 times during the study period with overall average of 4.13 times and the average ICP is 89 days. The receivables turnover is fluctuating between 10.92 to 19.44 times and the ACP is fluctuating between 21 to 34 days. The average total assets turnover is 1.29 times with the highest ratio in F/Y 2009/10 and the lowest ratio in F/Y 2005/06.

Liquidity is crucial for the daily operation of a business. The DNPL current ratio and quick ratio are less than standard. Both the current as well as quick ratio is in decreasing trend except in the F/Y 2009/10 with the overall average of 1.75 and 0.87 times respectively. Profit is basic objectives of any commercial firm. A company should earn the profit to survive. The profitability position of DNPL is analyzed with the help of GMP, NPM and ROA. The GPM is in decreasing trend are NPM and ROA is also decreasing up to F/Y 2008/09 and increasing in F/Y 2009/10. The GPM, NPM and ROA with the overall average of 19.63%, 2.11% and 2.72% respectively.

Current assets DNPL consists of inventory, sundry debtors, cash and bank balance and miscellaneous current assets. An inventory and miscellaneous current assets holds the major portion of current assets. The overall average of current assets during the observed period is Rs.14784.86 lakhs and the average percentage of inventory, sundry debtors cash and bank and miscellaneous current assets to total current assets are 50.18%, 14.12%, 0.47% and 35.23% respectively.

In the analysis of relationship between gross working capital and other variables, there is a very low degree of correlation exist between CA or NPAT and moderate correlation exist between CA and FA, CA and GP, CA and CL but not significant and a highly positive correlation and significant relationship between CA and sales.

5.2 Conclusion

For a smooth operation of a business a sound management of working capital is required. Gross working capital management is the management of current assets of the firm. Different firms can adopt different working capital policies according to the management attitude towards risk-return trade off.

The fluctuating trend of CAFA ratio, large investment in current assets to improve sales and the greater use of short-term sources to finance the current assets proves that DNPL is practicing the aggressive working capital policy.

For the analysis of turnover position, inventory ratio has been calculated. The highest portion of inventory is held by the raw materials. Inventory turnover is very low and is not up to the standard. Receivable turnover of the company is matching the standard. Hence, the receivables turnover of the company is satisfactory.

The current ratio & quick ratio of DNPL is less than the standard. The average CR & QR during the study period is 1.75 and 0.87 times both ratios are in decreasing trend except in the F/Y 2009/10. Hence, the company has a poor liquidity position.

The company is posting a profit but the profitability ratios are in decreasing trend except in F/Y 2009/10 during the study period. Profitability position of DNPL is in deterioration.

All the components of current assets except inventory are fluctuating during the study period. But the inventory is in increasing trend in every year. Inventory holds the major portion of current assets which is understandable because DNPL is a manufacturing company which also sells its products in the foreign market. Sundry creditors hold 81.17% of total current liabilities and there is a highly significant relationship between CA and sales of DNPL.

The statistical analysis gives mixed results regarding the various factors of working capital. Correlation between current assets and sales shows a highly significant relation whereas between current assets and net profit after tax, current assets and fixed assets, current assets to gross profit and current assets to current liabilities shows insignificant relation.

5.3 Recommendation

On the basis of findings of the study following recommendations for the overall improvement of the working capital management are forwarded to the management of DNPL.

- a) Inventory turnover positive of DNPL is very low with high conversion period. Thus, the management is advised to reduce its conversion period and increase the turnover ratio. For this the management should improve the inventory turnover position, for inventory turnover management should reduce the inventory or the optimum level should be adjusted according to the sales and production. An effective inventory turnover should be introduced in order to control inventory in accordance with their value and importance and thus maintain good inventory position.
- b) DNPL has low liquidity position. The low liquidity makes the current liabilities fully unsecured with current assets and company is not able to pay its obligation as and when they will mature but the unnecessary capital is not tied up in maintaining low liquidity which can be used in other factors. Therefore the management is advised to increase the liquidity ratio to the standard 2.1.
- c) The profitability position of DNPL is decreasing every year except in F/Y 2009/10, which is not a good sign. The decline in profit because poor liquidity position and poor assets management. The decline in profit is due to aggressive policy adopted by the management. Thus, the management adopted the short-term financing policy. Management advised the short-term as well as long-term so as to increase the profit.
- d) The current assets and current liabilities of DNPL are not good position CR. & QR shows there are less current assets and current liabilities. But in F/Y 2005/06, and CR. & QR ratio match the standard 2.1. But in rest of the years CR and Q.R. ratio have been lower during the study period shows that the percentage of current liabilities has increased more than percentage of current assets which is serious one. Thus, company should reduce the amount of current liabilities in the near future.
- e) Risk is the opportunity for the business to make profit. Thus the management should not consider it as a danger. For the efficient utilization of current assets the management should first identify its strengths and weakness and then the strength should be utilized to take the opportunity in the business. To develop managerial ability to take risk there should be training participation in management conferences, foreign enterprises tour etc for the managerial level employees.

BIBLIOGRAPHY

Books:

- Khan, M.Y. and Jain, P.K.; (1971), *Financial Management Text and Problems*: New Delhi, Tata Mc Graw Hill.
- Kothari, C.R.; (1994), *Quantitative Techniques and Analysis*: New Delhi, Vikash Publishing House.
- Pandey, I.M.; (1999), *Financial Management*: New Delhi, Vikash Publishing House Pvt. Ltd.
- Pradhan,Radhe Shyam; (1986), *Management of Working Capital*: New Delhi, National Book Organization.
- Van Horne James C.; (1994), *Financial Management and Policy*: New Delhi, Prentice Hall of India Pvt. Ltd.
- P .K. Kulmany;(1993) “*Financial Management*” Himalayans Publishing House, Mumbai.
- Smith K.V. (1974); *Management of Working Capital*:New York,West Publishing Company.
- Dangol,R.M.:(2050),“*FinancialManagement*”:Bhotahity,Kathamandu Taleju Prakashan,.
- Marx Carl ;(1986), “*Capital Volume-2*”: Moscow, Progress Publisher .

Journals/Articles

- Acharya , Dr. K.; (1985), *Problems and Implements in Management of Working Capital in Nepalese Enterprises*: Kathmandu, A Quarterly ISDOC Bulletin, Vol. -10.
- Pradhan, Dr. R.S.; (1988), *The Demand for Working Capital by Nepalese Enterprises*: Kathmandu, The Nepalese Management Review, Vol.8.

Pradhan, R.S. and Koirala, K.D.; (1982) *Aspects of Working Capital Management in Nepalese Corporation*: Institute of Management T.U., Management Journal.

Shrestha, Dr. M.K.; (1982-1983), *Working Capital Management in Public Enterprises: A Study on Financial Result and Constraint*, Kathmandu, A Quarterly ISDOC Bulletin, Vol. 8.

Dabur Nepal Pvt. Ltd.; (2009/10), Annual Report.

Thesis:

Gurung, OM Bikram; (2004), *A Study on Working Capital Management of Nepal Lever Limited*: An Unpublished Thesis, M.B.S., T.U.

Kunwar, Naresh; (2000), *A Study on Working Capital Management of Pharmaceutical Industries in Nepal with reference to Royal Drugs Limited*: An Unpublished Thesis, M.B.A., T.U.

Sharma, Deependra Raj; (1999), *A Study on Working Capital Management of Nepal Battery Company Limited*: An Unpublished Thesis, M.B.A., T.U.

Shrestha, Bashudev; (2002), *A Study on Working Capital Management of Dairy Development Corporation*: An Unpublished Thesis, M.B.S., T.U.

Shrestha, Prem Kumar; (1999), *A Study on Working Capital Management in Bhrikuti Paper Mills Ltd*: An Unpublished Thesis, M.B.A., T.U.

Appendix: 1

Calculation of coefficient of correlation of Current Assets (CA) and Net profit after tax (NPAT)

Fiscal Years	CA (x)	NPAT (y)	X	Y	X ²	Y ²	XY
2005/06	143.42	11.51	-4.43	5.02	19.63	25.20	-22.24
2006/07	146.09	12.13	-1.76	5.64	3.098	31.81	-9.93
2007/08	143.43	4.54	-4.42	-1.95	19.54	3.80	8.62
2008/09	152.34	1.23	4.49	-2	20.16	4	-8.98
2009/10	153.97	3.04	6.12	-0.37	37.45	0.14	-2.26
n = 5	x = 739.25	y = 32.45			X ² = 99.88	Y ² = 64.95	XY = -34.79

Here,

$$\bar{x} = \frac{\sum x}{n} = \frac{739.25}{5} = 147.85 \quad \text{and} \quad \bar{y} = \frac{\sum y}{n} = \frac{32.45}{5} = 6.49$$

where $X = (x - \bar{x})$ & $Y = (y - \bar{y})$

$$r = \frac{\sum XY}{\sqrt{\sum X^2} \sqrt{\sum Y^2}}$$

$$= \frac{-34.79}{\sqrt{99.88} \sqrt{64.95}} = -0.43$$

$$\text{Probable Error P (E)} = 0.6745 \sqrt{r^2}$$

$$= 0.6745 \sqrt{\frac{1 \times (-0.43)^2}{5}} = 0.25$$

Appendix: 2

Calculation of coefficient of correlation of Current Assets (CA) and Fixed Assets (FA)

Fiscal Years	CA (x)	FA (y)	X	Y	X ²	Y ²	XY
2005/06	143.42	83.59	-4.43	-6.94	19.63	48.16	30.74
2006/07	146.09	77.59	-1.76	-12.94	3.10	167.44	22.77
2007/08	143.43	90.99	-4.42	0.46	19.54	0.21	-2.03
2008/09	152.34	102.50	4.49	11.97	20.16	143.28	53.74
2009/10	153.97	97.99	6.12	7.46	37.45	55.65	45.65
n = 5	x = 739.25	y = 452.66			X ² = 99.88	Y ² = 414.74	XY = 450.86

Here,

$$\bar{x} = \frac{\sum x}{n} = \frac{739.25}{5} = 147.85 \quad \text{and} \quad \bar{y} = \frac{\sum y}{n} = \frac{452.66}{5} = 90.53$$

where $X = x - \bar{x}$ & $Y = y - \bar{y}$

$$r = \frac{\sum XY}{\sqrt{\sum X^2} \sqrt{\sum Y^2}}$$

$$= \frac{450.86}{\sqrt{99.88} \sqrt{414.74}} = 0.74$$

$$\text{Probable Error (PE)} = 0.6745 \sqrt{\frac{1 - r^2}{n}}$$

$$= 0.6745 \sqrt{\frac{1 - (0.74)^2}{5}} = 0.14$$

Appendix: 3

Calculation of coefficient of correlation of Current Assets (CA) and Sales (S)

Fiscal Years	CA (x)	FA (y)	X	Y	X ²	Y ²	XY
2005/06	143.42	269.95	-4.43	-36.72	19.63	1348.36	162.67
2006/07	146.09	301.77	-1.76	-4.9	3.10	24.01	8.62
2007/08	143.43	272.88	-4.42	-33.79	19.54	1141.76	149.35
2008/09	152.34	322.70	4.49	16.03	20.16	256.96	71.97
2009/10	153.97	366.08	6.12	59.41	37.45	3529.55	363.59
n = 5	x = 739.25	y = 1533.38			X ² = 99.88	Y ² = 6300.64	XY = 756.20

Here,

$$\bar{x} = \frac{\sum x}{n} = \frac{739.25}{5} = 147.85 \quad \text{and} \quad \bar{y} = \frac{\sum y}{n} = \frac{1533.38}{5} = 306.67$$

where $X = x - \bar{x}$ & $Y = y - \bar{y}$

$$r = \frac{\sum XY}{\sqrt{\sum X^2} \sqrt{\sum Y^2}}$$

$$= \frac{756.20}{\sqrt{99.88} \sqrt{6300.64}} = 0.95$$

$$\text{Probable Error (PE)} = 0.6745 \sqrt{\frac{1 - r^2}{n}}$$

$$= 0.6745 \sqrt{\frac{1 - (0.95)^2}{5}} = 0.03$$

Appendix: 4

**Calculation of coefficient of correlation of Current Assets (CA) and
Gross Profit (GP)**

Fiscal Years	CA (x)	FA (y)	X	Y	X ²	Y ²	XY
2005/06	143.42	62.06	-4.43	1.86	19.63	3.46	-8.24
2006/07	146.09	65.08	-1.76	4.88	3.10	23.81	-8.59
2007/08	143.43	51.27	-4.42	-8.93	19.54	79.74	39.47
2008/09	152.34	60.01	4.49	-0.19	20.16	0.04	-0.85
2009/10	153.97	62.58	6.12	2.38	37.45	5.67	14.56
n = 5	x= 739.25	y= 1533.38			X ² = 99.88	Y ² =112.72	XY = 36.35

Here,

$$\bar{x} = \frac{\sum x}{n} = \frac{739.25}{5} = 147.85 \text{ and } \bar{y} = \frac{\sum y}{n} = \frac{1533.38}{5} = 306.68$$

where $\sum x = 739.25$ & $\sum y = 1533.38$

$$r = \frac{\sum XY}{\sqrt{\sum X^2} \sqrt{\sum Y^2}}$$

$$= \frac{36.35}{\sqrt{99.88} \sqrt{112.72}} = 0.34$$

$$\text{Probable Error (PE)} = 0.6745 \sqrt{\frac{1 - r^2}{n}}$$

$$= 0.6745 \sqrt{\frac{1 - (0.34)^2}{5}} = 0.27$$

Appendix: 5

Calculation of coefficient of correlation of Current Assets (CA) and Current Liabilities (CL)

Fiscal Years	CA (x)	FA (y)	X	Y	X ²	Y ²	XY
2005/06	143.42	46.77	-4.43	-37.48	19.63	1404.75	166.04
2006/07	146.09	88.06	-1.76	3.81	3.10	14.52	-6.71
2007/08	143.43	95.78	-4.42	11.53	19.54	132.94	-50.96
2008/09	152.34	117.49	4.49	33.24	20.16	1104.89	149.25
2009/10	153.97	73.13	6.12	-11.12	37.45	123.65	-68.05
n = 5	x= 739.25	y= 421.23			X ² = 99.88	Y ² =2780.75	XY=189.57

Here,

$$\bar{x} = \frac{\sum x}{n} = \frac{739.25}{5} = 147.85 \quad \text{and} \quad \bar{y} = \frac{\sum y}{n} = \frac{421.23}{5} = 84.25$$

where $X = (x - \bar{x})$ & $Y = (y - \bar{y})$

$$r = \frac{\sum XY}{\sqrt{\sum X^2} \sqrt{\sum Y^2}}$$

$$= \frac{189.57}{\sqrt{99.88} \sqrt{2780.75}} = 0.34$$

$$\text{Probable Error (PE)} = 0.6745 \sqrt{\frac{1 - r^2}{n}}$$

$$= 0.6745 \sqrt{\frac{1 - (0.34)^2}{5}} = 0.27$$

Appendix -6

Comparative Balance Sheet of Dabur Nepal Private Limited

(Units Rs. in Lakhs)

Fiscal Years	2005/06	2006/07	2007/08	2008/09	2009/10
Sources of Fund:					
Share Capital	798.52	798.52	798.52	798.52	798.52
Share premium account	600.00	600.00	600.00	600.00	600.00
Reserve and surplus	659.30	759.30	859.30	859.30	859.30
Profit and loss account	4663.55	5419.19	5439.04	5496.08	5555.35
Working capital loan	7312.38	5848.45	6004.84	5534.67	9763.66
Long term loans	4077.00	214.92	207.89	496.20	321.86
Total	18110.75	13640.38	13909.59	13784.77	17898.69
Application of Funds:					
Fixed Assets (Net)	8358.79	7758.36	9099.66	10250.32	9799.53
Investment	86.98	19.30	-	19.98	-
Current Assets:					
Inventories	5368.78	6403.04	7939.92	8557.15	8829.26
Sundry Debtors	2471.57	2217.45	1564.92	2302.81	1883.38
Cash and Bank Balance	42.34	106.86	74.84	19.05	104.79
Advance Deposits and Other Receivable	6458.98	5881.17	4763.23	4354.93	4579.84
Total current assets	14341.67	14608.52	14342.91	15233.94	15397.28
Current liabilities and provision	4676.68	8806.19	9578.29	11749.68	7313.25
Net Current Assets	9664.99	5802.33	4764.62	3484.26	8084.03
Preliminary and P.O. expenses	-	60.39	45.31	30.22	15.13
Total	18110.76	13640.38	13909.59	13784.78	17898.69

Appendix -7

Comparative Income Statement of Dabur Nepal Private Limited

(Units Rs.in Lakhs)

For the Period of Ending	2005/06	2006/07	2007/08	2008/09	2009/10
Sales Income	26995.05	30177.02	27287.90	32270.23	36608.41
Cost of sales	20788.60	23668.85	22160.72	26269.15	30350.75
Gross profit	6206.45	6508.17	5127.18	6001.08	6257.65
Other income	91.37	135.35	255.51	141.89	206.57
Total income	6297.82	6643.52	5372.69	6142.97	6464.22
Administrative and selling expenses	2139.60	2595.48	2953.65	3849.37	4260.8
Financial expenses	1215.33	854.75	631.69	734.06	572.78
Depreciation	1077.88	1024.95	1041.76	1259.79	1289.13
Total expenses	4432.81	4475.18	4627.10	5843.22	6122.71
Profit before extraordinary items	1865.01	2168.34	745.59	299.75	341.51
Write off and extraordinary items	196.18	300.29	38.22	-	-
Net profit before provision	1668.82	1868.05	707.37	299.75	341.51
Provision for housing and bonus	241.98	270.86	102.57	43.47	13.02
Provision for tax	276.00	384.46	151.37	135.00	24.74
Net profit after tax	1150.85	1212.73	453.43	121.28	303.75

