

# CHAPTER - ONE

## 1.1 General Background :

Although the science and technology has created such a tremendous change and wonders in this modern age, still we can fundamentally divide the whole world into two basic parts. Countries like America, Japan, Germany are highly industrialized and other countries like Nepal, Bhutan, Bangladesh are least or unindustrialized. The basic and fundamental differences existing the nations are spontaneous outcome of so many inevitable factors. There is a big gap sometimes regarded as un-bridgeable between the rich and poor. Hence the conscious people of their countries desire to minimize the gap and to establish harmony between rich and poor. In this modern age this harmony can be achieved only through an industrial revolution among the countries whether great or small.

It is a proved and indisputable fact that the economy of any country depends upon its industrialization. As long as the sector cannot be expanded on a promotional basis, proper development of the economy cannot be expected. The industrial development aims to the economy cannot be expected. The industrial development aims to mobilize the available labor, capital, raw material as well as other natural resources.

In spite of her existence in the Earth, Nepal is not being able to acquaint herself as an industrialized economy. Nepal is known as a least development and least industrialized country in the world. In Nepal, both import substituting and export promoting type of industries are equally needed. But in the initial stage, the first kind of industry should be prompted for the self-standing for the required products. Then it should be shifted to the latter type of industry. The export promoting type of industry will help the nation to earn and save the foreign country, which finally will help to strengthen the economy body of the nation. It is hoped that these industries minimize the imports in one hand and on the other hand utilizes the available local resources within the country. Further these industries tend to create employment opportunities and generate revenue for the government and then it also helps to make trade balance profitable. In the absence of these industries the limited stock of foreign currency may go exhausting gradually to import goods from third countries At the mean time it reduces revenue of nation increases unemployment and decreases the living standard of the people.

Average developing countries of the world follow the mixed economy pattern. In this context, Nepal also is not out of this track. The Government of Nepal stresses on the establishment of public enterprises. The establishment of public enterprises has a number of expectation i.e. socio-economy revolutions of the country. More specially public enterprises are supposed to help in reducing regional imbalances, checking concentration of economy power, providing more employment opportunity, generating more revenue and the like.

In present situation, Nepalese public sector covers wide range of activities including key and basic industries to the commercially oriented in manufacturing and wholesale trade. So the public sector has come to stay as a model of nation aspiration in socio-economic revolution of the country. But the performance and profitability of most of the public enterprises are much behind the targets and are operating below the installed capacity. These enterprises in a sense are regular burden to the government. Although profit maximization is not the prime objective of public enterprises, it is well know that the organizations must able to meet their economic obligations as well as should give sufficient return on the employed capital and generate the internal resources. And another major responsibility of PE's is to bear the social obligations also.

The cement industry in Nepal consists of Forty nine cement industry such as Udaypur Cement Industry, Hetauda Cement Industry, Anpurna Cement Industry, Tribeni Cement Industry, Maruti Cement Industry etc. Cement is fundamental construction material for strong & durable construction work. The history of organized industries development in Nepal started from second plan period (2019-2022). During that period same industries such as sugar, cigarette, and leather were established to fulfill the demand of the nation. Cement industry was also established in 3<sup>rd</sup> plan period (2022-2027). The first cement industry of Nepal is Himat Cement Company which was established in 2023 B.S. from private sector and converted into public limited company in 2031 B.S.

The history of Udaypur Cement Industry Limited is started from "A feasibility study of establishment a cement industry" which is studied by Japan International Co-operation Agency (JICA) in 2035 B.S. After the feasibility studies, UCIL was registered in 31 Jestha 2044 B.S. It is appointed Onoda Engineering Company Ltd, Japan in 31st Ashadh 2044 as consultant engineering agency. A loan agreement was held between HMG of Nepal and government of Japan in 28 Ashwin, 2044 B.S. and ambassador of Japan informed that loan was converted into aid to ministry of finance, HMG Nepal in 24, Shrawan 2045 B.S. The programme the test of first bag of cement production was held in 20, kartik, 2049 B.S. and commenced the commercial

production in 26, Marg, 2049 B.S. The Turkey contractors handovers the plant of UCIL in 27, Poush, 2049 B.S. Shree Girija Pd. Koirala inaugurated the UCIL in 24<sup>th</sup> Bhadra 2051. The raw material comes from Nepalese natural resources like limestone, clay, silica sand, water etc. It is largest first of Nepalese Cement industry on the basis of annual production. It is also the most modern industry in production and quality control system with a well-equipped laboratory, comparisons, standard equipment including x-ray analyzer for the quality control. It has a mine of limestone which has highest quality limestone in Nepal. The objective on incorporation of UCIL is production, selling and distribution of cement.

Annual production capacity of UCIL is 277200 mt. It requires the following raw material and utilities to meet the annual production capacity.

- a) Annual requirement of raw material
- |           |   |                    |
|-----------|---|--------------------|
| Limestone | : | 330000 Mt.         |
| Clay      | : | 57000 to 82500 Mt. |
| Silica    | : | upto 21000 Mt.     |
| Iron ore  | : | 4000 Mt.           |
| Gypsum    | : | 10500 Mt.          |
- b) Annual requirement of Utilities :
- |             |   |                          |
|-------------|---|--------------------------|
| Fuel Coal   | : | 50000 MT / year          |
| Furnace Oil | : | 12000 K.L.               |
| Electricity | : | 8000 K.W.                |
| Water       | : | 1500 m <sup>3</sup> /day |

Organizational pattern shows that there are five divisions, eighteen departments and three branches in UCIL. The chairman of board of director holds the highest position of the concern. Board of director makes the policy of the industries the GM holds the highest position of management of UCIL.

Thus, the survival and growth of UCIL is essential in the interest of the country, as one of the important public enterprises of our country. UCIL should achieve financial soundness by generating surplus for its own expansion and diversification as well as to contribute to the government treasure. So the main essence at the research is to focus financial soundness of the concern.

## 1.2 Focus of the study :

Udaypur Cement Industry Limited is one of the manufacturing public enterprises in Nepal. It was established to fulfill the national demand of cement by

producing and supplying qualitative cement to the people at reasonable prices. UCIL had good financial position during their initial period of its operation. But now a days it looks not so much sound. In this context this study intends to know the financial analysis, of the cement industry and the reasons for such frightening situation of financial weakness.

For successful operation of the business enterprises it has to co-ordinate various activities like marketing finance, production, distribution and soon. To achieve organizational goal all these activities are very important but financial activities are much more important than others. The success and failure of any organization is measured generally in terms of financial condition because every activity begins with finance. Finance is often said as 'life blood of business'. Thus, there should be proper management of finance in any organization for the achievement of organizational goal. Therefore, this study has been looks into the financial analysis focusing on short - term as well as long - term financial performance and financial policy of the industry.

### **1.3 Statement of the problem :**

Nepal is least developed and land locked country. It has been located between the two big countries i.e. People Republic of China and India. Basically, it is an agricultural country. In spite of its vast and rich natural resources it falls under the third world of least developed nations. It is because of unused vast resources due to the lack of adequate capital, lack of skilled labor, technology, practices and procedures of mobilization of such resources and awareness.

Establishment of public enterprises is used as a measure towards the socio - economic growth of any country. Industrialization is the back bone of the economic development of the country. It helps to build infrastructure for social and economic development by supplying goods and services at reasonable prices as well as providing employment opportunities.

The present study highlights in detail the problems regarding the cement industries in Nepal with special reference to UCIL. The industry is successful to fulfill its objectives only to some extent.

Success of any business enterprise is measure by generating surplus. But the financial analysis of UCIL is not looked so much satisfactory from the view point of its profitability trend. The industry has always been showing not good financial condition. However, during 1st year of its operation it had earned some profit. But after that it has been running into losses because of under utilization of its capacity, strike, overstaffing, labor negligence, political interference, ineffective management

and other operation problems. At present it is facing problem in highly competitive market due to increased costs and prices of its products as well as failing to fulfill the market demand of its products. Under such circumstances, even a slight negligence on the part of management may endanger the financial performance and position of the industry. Although, it is necessary to have evaluation of its periodical financial analysis so that the areas of its weaknesses should be detected and also for immediate corrective actions. Therefore, this study could be taken enquiry of the financial analysis of the industry. In particular, every effort should be made to find out the answer to the following issues :-

- (a) Is the industry able to meet its current obligations immediately?
- (b) Has the industry satisfactory performance of its inventories?
- (c) Does the industry maintain the velocity of its credit payment?
- (d) Is there sufficient scope for raising long - term loan?
- (e) Is the owner's investment in assets is adequate?

#### **1.4 Objectives of the study :**

Nepalese public enterprises seem completely failure in term of mobilizing the internal resources needed for economic development of the country. Specials manufacturing public enterprises are sicker in such case. In such condition, they require to ensure the financial viability. So the research has been undertaken basically with the objectives of analyzing the financial performance of one most important and largest public enterprises in industrial sector i.e. Udaypur cement industries limited (UCIL). To find out the over all financial conditions and reason for such condition is the major objectives of the research. The following are major objectives of the study.

- (a) To examine the profitability records of the concerns.
- (b) To examine the strengths and weaknesses of various aspects of financial position in order to evaluate the financial health of the concern.
- (c) To examine the capital structure of the concern.
- (d) To examine the solvency position of the concern.
- (e) To examine the position of the sources and applications of funds in the past to find out the roll of the internal sources of financing.
- (f) On the basis of the analysis, the researcher explores the various reasons for the existing condition of the concern and suggest reforms as recommendation.

## 1.5 Need and Significance of the Study :

The cement industry in Nepal is one of the major industries. It plays a significant role in the economic development of the nation. It provides employment opportunities as well as increases gross domestic product by utilizing own resources. It also supports to physical infrastructure development of the nation. The industry has made an effort to some extent towards self-sufficient in respect of cement production. It also occupies a significant role in increasing per capital income of the country. Over and above many others are benefited in numerous ways. In order to enjoy the full advantages of the industry, its efficient operation is essential. Thus, its long term survival is more important for economic development of country. For survival of an industry it should be financially sound. Without financial soundness the long-term survival and efficient operation of any industry is impossible and it can not be able to contribute for economic growth of country and fulfill the demand and desire of society. That is why, finance has become an important operational aspect of an industrial management. As the financial soundness of every organization depends upon its financial performance, the periodical appraisal of financial analysis is most essential. Such an appraisal of financial analysis also affects the performance of financial position and management.

This study has been made intensive enquiry into short - term as well as long - term financial position of the industry. In particular, it could assess the current obligation paying capacity, quick debt paying capacity, debtors turnover, efficiency of working capital utilization, capital structure, effectiveness of the utilization of fixed assets etc. In addition, the remedial measures should also be suggested on the basis of the findings of the study. Thus, the study would be useful not only for the short term and long term creditors but also for the management of industry as well as the stakeholders of the industry.

## 1.6 Research Methodology :

Research methodology refers to the various sequential steps adopted by a researcher in studying a problem with certain objective in view. This study has been problem into the financial analysis of UCIL. In order to achieve pre-determined objectives the methodology applied in conducting the study has consist of research design, population and sample, nature and sources of data, data gathering procedure, data processing and tools used for analysis of data.

### **1.6.1. Research Design :**

Research design is the plan, structure and strategy of investigation conceived so as to obtain answer to research questions and to control variance. It gives the frame work of the study. This study has the aim of finding out the sort term as well as long term financial analysis of the UCIL Published annual reports (from 2056/57 to 2062/63) comprising balance sheet, profit and loss a/c and other accounting statement and supporting has been used for study. On the basis of presented data and facts analytical research design has been for assessing the financial analysis. Thus, this study has follow the descriptive as well as analytical approach.

### **1.6.2. Population & Sample :**

At present the cement industry in Nepal consists of nearly 50 units which from the population for the study. The selection of any one of these units can not fairly represent the characteristics of the entire population. Hence, it is necessary to make the study of the total population. However, the question of population and sample does not arise; this study is a case study of the UCIL.

### **1.6.3. Nature and Source of Data :**

The study has been based mainly on secondary data. The sources of secondary data could be both internal and external. The internal secondary data include data available in financial statement and unpublished official records of UCIL. The external secondary data include the data available in books, periodicals, unpublished official records of the government organization and published and unpublished reports.

### **1.6.4. Data Collection Techniques :**

First of all exhaustive list of required data and information for the study has been prepared. Then a letter of recommendation for proper help has asked for and has been taken from the campus. After that, the data needed for the evaluation of financial condition of the UCIL has been obtained directly from the registered head office of the industry at Gaighat, Udaypur. The supplementary data and information has been obtained from the unpublished official records of the office of the register of companies the reports of the comptroller and Auditor General of Nepal and previous studies related to this aspect.

### **1.6.5. Data Analysis Tools :**

The financial techniques like ratio analysis and trend from the main pool for this analyzing financial facts in this study. In addition, the statistical tools like percentage, average, also has been applied in order to make the analysis more

systematic, scientific and useful. Besides these, graphs has also been constructed to give a much more vivid picture of the trends and relationships of the factor under consideration.

### **1.7 Limitation of the Study :**

Although this study has been made for partial fulfillment of the requirement for the degree of Master of Business Studies, it should be of considerable use to the creditors as well as the management of the industry. However, this study is subject to some limitations. Following are the limitations of the study :-

- (a) Problem of reliable data is the major problem for research study. This study is based on secondary data so this study is not free from the limitation of secondary data.
- (b) This study is based on past nine years published financial statements so the conclusion drawn from these may misguide for future action.
- (c) The financial analysis has been assessed on the basis of limited tools and techniques of financial management.
- (d) Government rules and regulation and technological aspects of the firm also affect the financial performance of the firm. But this study is not concentrated on the government rules and regulation and technological aspect.
- (e) Due to limited time and financial constraints, this study is only concerned with financial analysis of the UCIL.
- (f) For making logical and meaningful interpretations, it should be more appropriate to compare the actual ratios of the factory with those of the industry to which it belongs. But in this study the inferences has been drawn comparing the actual ratios with the absolute and historical standard and average of ratio, due to unavailability of the ratio of the industry.
- (g) This study is only suggestive rather than directive.

### **1.8 Organization of the Study :**

The research is to be carried out for the partial fulfillment of the requirements for the degree of master of business studies (MBS). The research report will be organized under the prescribed format by central department of management, Tribhuvan University. The study has organized into the following five different chapters.

#### **Chapter : First**

The present chapter incorporates general background, focus of the study, statement of problem, objective of the study, need and significance of the study, research methodology, limitation of the study and organization of the study.



## **Chapter : Second**

The second chapter is review of literature, which includes concept of financial analysis, concept of financial statement, financial statement analysis, ratio analysis. The chapter is also review resume of earlier researcher in the relevant area like manufacturing public enterprises and their financial analysis.

## **Chapter : Third**

Chapter third is be research methodology. The chapter carries out research design, population and sample, nature sources of data, data collection technique, data processing procedure, analytical tools used in the study.

## **Chapter : Four**

The chapter four is data presentation and analysis. The chapter incorporates analysis of short - term financial position, analysis of long - term financial position, analysis of profitability position, analysis of funds flow, reason for existing condition of UCIL.

## **Chapter : Five**

Chapter five is summary, conclusion and recommendation. The chapter is summarized the whole spectrum of the study. It has also offer recommendation for the improvement in future Bibliography, appendices and a vitae sheet of the researcher encloses at the end of the research report.

# CHAPTER - TWO

## 2. Review of Literature :

Scientific research must be based on past knowledge. The previous studies cannot be ignored because they provide the foundation to the present study. Every research requires clear cut ideas about the problem of study and its solution, which emerges from the literature review. Present is the chain of past and future, so past can guide present as well as future.

This chapter is divided into two sections. The first section is conceptual review which covers the topics such as concept of financial analysis concept and significance of financial position basis of evaluation of financial position. Concept of financial statements, anatomy of financial statements and techniques of evaluation of financial statement. The second section is review of related studies. Under this section past studies related with the field are reviewed.

### 2.1 Concept of Financial Analysis :

Financial analysis can be considered as a heart of the financial decisions. The growth and development of any enterprises is directly influenced by the financial policies. Rational evaluation of financial performance of the enterprise is essential to prepare sound financial policies. At present financial management in public enterprises is too much involved in record keeping, raising necessary funds and maintaining relationship with bank & another financial institution. Financial aspect is one of the most neglected aspects of PEs in Nepal. The monitoring of financial result for corrective action is exercised rarely and the periodic review of budget, development of internal check and control, analysis of generation of funds and its investment in cash are also rarely conducted. This often lead to the situation where management are not aware of the real financial position of the enterprises.

Financial analysis as a part of the financial management is the main indicator of the success or failure of the enterprise. There are different persons, institution who are affected by the decision of the enterprises. Stakeholders such as owners, managers, creditors, investors, customers, Tax authorities etc are indirectly interested about the financial analysis of the enterprise. Though the type of analysis according to the specific interest of the party involved i.e. shareholders of the enterprise are concerned principally with the present and expected future earning and the stability of the earning of the enterprises. This shows that they concentrate their analysis on the profitability of the enterprises. Management of the enterprises is interested in all

aspects of financial analysis to adopt a good financial management system and for the internal control of the enterprises. Trade creditors are primarily interested in the liquidity position to see the ability of the enterprises to pay their short term claims, long term creditors are more interested in the cash flow ability of the enterprises to service debt over a long run, similarly, all the concerned groups are interested either directly or indirectly about the financial analysis of the enterprises. Thus financial analysis is the process of identifying the financial strength and weakness of the firm by properly establishing the relationship between the items of the balance sheet and profit and loss account. In sum it is a process of evaluating the relationship between component parts of financial statement to obtain a better understanding of a firm's performance and position.

## 2.2 Concept of Financial Statement :

"The basis for financial planning, analysis and decision making is the financial information".<sup>1</sup> Accounting is a discipline which accumulates reports and interprets financial information about an organization. Financial information is needed to make intelligent decision about and for an organization. Simply stated, accounting is concerned with communicating financial information. To communicate financial information, an entity must have the ability to collect and appropriately arrange the necessary data. This requires the development of a process for taking bits of information (inputs) and converting them into meaningful reports (output). "If financial information is going to be used it must be reported. Financial information which is used only within the firm as a basis for decision making is referred to as internal financial information. For internal purpose, there are many types of reports. But no standard reports exist for internal financial information. Because the format varies on the management's needs of the individual firm. Financial information which is used by parties outside the firm to make decisions about the firm is called external financial information."<sup>2</sup> For reporting external information, specific types of reports have been developed which is called financial statements.

Financial statements may refer to any formal and original statements which disclose financial information relating to any business concern. A firm communicates financial information to the users through financial statements. They are the means to present the firm's financial situation to the users. Preparation of financial statements is the responsibility of top management. In other words, we can say that, to present the firm's financial performance to the users, a statement prepared by top - level

---

<sup>1</sup> I.M. Pandey "Financial Management". Vikash Publishing House Pvt. Ltd., New Delhi 8<sup>th</sup> Edt.P.27.

<sup>2</sup> Richard W. Metecalf and Pierre L. Titard "Principles of Accounting, "W.B. Saunders co-London, 1976, P. 12

management is known as financial statement. Financial statements are prepared from the accounting records maintained by the firm. The generally accepted accounting principles and procedures are followed to prepare these statements. These statements are used by investors and financial analysts to examine the firm's performance in order to make investment very carefully and contain as much information as possible.

According to John N. Mayer, "The financial statements provide a summary of the accounts of a business enterprise, the balance sheet reflecting the assets, liabilities and capital as on certain date and the income statement showing the results of operations during a certain period."<sup>3</sup>

This definition emphasizes traditional financial statements viz balance sheet and profit & loss account. Many other financial statements such as funds flow statement, statement of retained earnings and schedules & notes have been completely ignored. Smith and Ashburn define financial statement as "the end product of financial accounting is a set of financial statements - prepared by the accountant of a business enterprise, that propose to reveal the financial position of the enterprise, the result of its recent activities, and an analysis of what has been done with earnings."

According to this definition financial statements are the outcome of preparing financial accounts and these statements reveal financial position and profitability of the concern and the utilization of retained earnings. In other words, we can say that financial statements are the end product or output of an accounting system designed and used in an organization. The inputs to this system are the business transactions or financial events taken place in the organization. These transactions or events are processed with generally accepted accounting principles and procedures in the course of their transformation into financial statements.

### **2.2.1 Objectives of financial statements :**

The main objective of financial statements is to provide necessary information to those persons and parties who are interested about the information and who must make the decision about business activities. The other objectives are :

- i) To provide reliable financial information about economic resources and obligations of a business enterprise.
- ii) To provide reliable information about changes in net resources (minus obligations) of an enterprise that results from the profit directed and other activities.

---

<sup>3</sup> John M. Mayer financial statement analysis

- iii) To provide financial information that assists in estimating the earning potential of the enterprise.
- iv) To disclose to the extent possible, other information related to the financial statement that is relevant to statement users.

### **2.2.2 Importance of financial statements :**

Financial statement is an important statement expressed in terms of money values which provides necessary and valuable information to the management for sound decision making. It helps to provide information about profitability, liquidity, operating activities of business organizations. The importance of financial statement can be pointed out as follows :

- i) It provides valuable and pertinent information to the management for decision making activities.
- ii) It provides information about profitability, liquidity and operating activities of the business organization.
- iii) It shows the true and fair financial picture of the organization.
- iv) It helps to analyze the future profitability of the business organization.

### **2.2.3. Anatomy of financial statements :**

#### **2.2.3.1. Income statement**

To determine the operational position of an enterprise during a certain period of time, a statement is prepared which is called income statement. It is also called statement of income and earned surplus, statement of revenue and expenses, operating statement. Income statement shows that change in firm's position as a result of its operation over a period of time. The earning capacity and potential of a firm are reflected by its income statement. The income statement is a "Score board" of the firm's performance during a period of time. The period of time is an accounting period. The period of time for which business activities of a firm are reported is called the accounting period. The accounting period may be a month or a quarter or half year. The income statement is prepared in accordance of the nature of business. A trading concern will prepare income statement as trading and profit & loss account where as a manufacturing concern will include manufacturing account also. Thus, we can say that income statement may be prepared in the form of manufacturing account, trading accounts, profit & loss a/c and profits & loss appropriation account.

Manufacturing account is an account which is only prepared by a manufacturing concern to ascertain the cost of production of goods produced or manufactured. The direct expenses (i.e. direct material consumed, direct labour, direct

expenses or chargeable expenses) and indirect or factory expenses (i.e. all expenses relating to factory) is included in this account. After preparing the manufacturing account the manufacturer desires to know the gross profit or gross loss and goods manufactured. For this purpose trading account is prepared. In other words, trading account is prepared mainly to know the profitability of goods bought or manufactured and sold by the businessman. Gross profit and Gross loss is the difference between actual sale proceeds and cost of goods sold. The excess of sale proceeds over cost of goods sold is known as gross profit while the excess of cost of goods sold over sale proceeds is known as gross loss. Third step of preparing income statement is profit & loss a/c. The profit & loss account is opened by recording the gross profit (on credit side) or gross loss (on debit side). The purpose of preparing this account is to ascertain the net result of the business unit during an accounting period. All expenses viz, office and administrative, selling & distribution and miscellaneous expenses (i.e. interest on loan, loss on sale of fixed assets, loss by fire or theft etc.) will appear on the debit side. Income and gains to be shown on the credit side e.g. discount received, interest received, commission received, rent earned, profit on sale of fixed assets, income from investments etc. The difference between two sides represents either net profit or net loss. The excess of credit over debit side is known as net profit whereas the excess of debit over credit side is known as net loss. Net profit of P/L account is transferred to profit & loss appropriation account which is prepared to show how the profits of the company have been used or appropriated. The balance of this account will show the amount of profit retained in hand and carried forward. The appropriations can not be more than the profits, so this account will not have a debit balance. There can not be appropriations without profits.

A classified income statement presents revenue and expenses in a manner designed to provide maximum understanding of a firm's operation. Thus, the income statement is classified into division of expenses into logical categories and adjustment in presentation of the revenue section.

The five primary sections of an income statement are : revenue, cost of goods sold, operating expenses, financial expenses and income tax expenses.

### **1. Revenues Section :-**

Every time a business sells a product or performs a service it creates revenue. Revenue typically results from sale or service. Revenue can be referred to as "gross sales" or "gross services" since they are presented before deduction. Deductions from gross revenue are of two types i.e. (i) sales return and (ii) discount for prompt payment.

## **2. Cost of Goods Sold Section :-**

The cost of goods sold section reports the cost of merchandise which was sold during the accounting period. Simply stated, to the cost of inventory at the beginning of the period, add the cost of merchandise bought during the period to get the goods available for sale. To determine cost of goods sold during the period, the cost of goods on hand at the end of the period is deducted from cost of merchandise available for sale.

Deduction of cost of goods sold from net sales equals gross margin. Gross margin is the amount available to meet expenses and hopefully, to result in net income for the firm's owners.

## **3. Operating Expenses Section :-**

The major expenses, exclusive of cost of goods sold are grouped under the "operating expenses". Generally, operating expenses represents the resources expended, except for inventory purchase in generating the period revenue. These expenses are divide into selling expenses and general & administrative expenses. The expenses which results from displaying, selling, delivering or installing a product or performing a service is classified as a selling expenses, where as the expenses associated with running a firm refers to as "general and administration expenses". These expenses include managements salary, expenses connected with operating an office such as office rent and depreciation on office furniture & fixtures and general expenses which can not be related to the buying or selling activity and expenses arising from delinquent or uncollectible.

## **4. Financial Expenses :-**

If the owners had not invested enough funds the firm would need to borrow funds. Generally the firm would borrow funds from debentures, bonds, long - term debt etc. The firm which is borrowing funds other than equity, has to pay interest on its borrowing, the cost of borrowing (i.e. interest refers to financial expenses). In other words, interest expenses resulting from long - term debt is reported on the income statement as financial expenses.

### **2.2.3.2. Balance Sheet**

A statement of assets and liabilities and owner's equity is known as balance sheet. The balance sheet is one of the important financial statements indicates the financial condition or the state of affairs of a business at a particular moment of time. In other words, a balance sheet reports an entity's financial position at a specific point in time. "It's purpose is to provide a listing of the resources possessed by an entity and

the claims of creditor (s) and owner (s) against those resources."<sup>4</sup> The statement itself may be referred to as a balance sheet, a statement of financial position, or a statement of financial condition or statement of assets, liabilities and owner's fund etc. Of those, the title 'Balance Sheet' is mostly used because it is a sheet of ledger account balance which were not transferred to trading and profit & loss account. Balance sheet is prepared by taking up all the personal account (capital & drawings) and real accounts (assets and properties) together with the net result obtained from profit & loss account showing the debit balance on the right hand side (called assets side) and credit balance on the left hand side (called liabilities side) in order to show the real financial position of a firm at particular date. Thus a balance sheet is not an account but it is a statement prepared from the balance of accounts.

The assets and liabilities should be arranged in balance sheet in some specific order. Arrangement of assets and liabilities in the balance sheet is called 'marshalling of assets and liabilities'. The order of assets and liabilities is either (i) on liquidity basis or (ii) on permanency basis. When balance sheet is prepared on liquidity basis then more liquid assets like cash in hand, cash at bank, investments etc. are shown first. On liabilities side, the liabilities to be paid in the short period are shown first, long - term liabilities next and capital on the last. When balance sheet is prepared on permanency basis on assets side fixed assets are shown first and liquid assets are shown at last. On liabilities side the capital is shown first, long term liabilities next, short term and current liabilities in the last.

The various items of the balance sheet may be grouped in to the following categories :-

**[A] Assets :**

"An assets is something of value owned by an entity. These possessions should be capable of being measured in monetary terms. Assets are the future benefits. They represents; (a) stored purchasing power (e.g. cash), (b) money claims (e.g. receivables, stock) and (c) tangible and intangible items that can be sold or used in business to generate earnings."<sup>5</sup>

**Asset may be classified as :**

**1) Current Assets :-**

"Current assets are those assets which can, and will be converted into cash (or used to conserve cash) during the next year or during the operating cycle if it is

---

<sup>4</sup> Richard W. Metcalf & Pierre L. Titard. Op. Cit. P.32

<sup>5</sup> I.M. Pandey, Op. Cit. P. 31-32



longer."<sup>6</sup> Thus, current assets are those operating assets used in business which can be converted into cash during the short time operation of a business. According to Alexander wall, "Current assets are such assets as in the ordinary and natural course of business move onward through the various processes of production, distribution and payment of goods, until they become cash or its equivalent by which debt may be readily and immediately paid."<sup>7</sup> Thus, current assets are either cash in hand, and cash at bank or shortly convertible into cash. "..... Cash or other assets that are reasonably expected to be realized in cash or sold or consumed during a normal operating cycle of a business or within one year of the operating cycle is shorter than one year."<sup>8</sup>

Conventionally, current assets designate assets which are held for a short period of time, usually not more than a year from the balance sheet. There are also known as liquid assets. From the point of view of analyst the following are generally included in current assets :

- i) Cash in hand at bank.
- ii) Book debt, also known as debtors or account receivables.
- iii) Bills receivable, also known as notes receivables.
- iv) Stocks : Raw materials, work in progress, finished goods.
- v) Government and other marketable securities.
- vi) Advance payment (prepaid expenses)
- vii) Accrued income etc.

## **2) Fixed Assets :-**

Fixed asses are those which are acquired for the purpose of using them in the conduct of business operation and not for re-selling to earn profits. It is only by making use of these assets that the function like production and distribution are being performed for earning the income. Fixed assets would include long - term investment also. Some examples of assets coming into the category of fixed assets are :

### **i) Tangible Fixed Assets :-**

The fixed assets which can be seen or touched is known as tangible fixed assets. Tangible fixed assets are those which have a physical existence and generate goods and services. Tangible fixed assets include; land building, plant, machinery,

---

<sup>6</sup> Metcalf & Tictard Op. Cit. P. 53-54

<sup>7</sup> Alexande Wall - "How to evaluate financial statement"

<sup>8</sup> Accounting principles board, Basic concept and Accounting principles underlying financial statement of Business enterprises (New York : American Institute of certified Public Accountant, 1971) P.94

tools, equipment, furniture, fixture, leasehold improvements, trucks and automobiles etc.

**ii) Intangible Fixed Assets :-**

The fixed assets which can not be seen or touched is known as intangible fixed assets. It means that these assets do not have any physical existence; they are invisible or Intangible. These assets do not generate goods and services directly. It represents the firms' rights. It includes patents, copyrights, trade marks, good wall and franchises etc.

**iii) Other Non-Current Assets :-**

Other non-current assets include assets that can not be included in any of the above categories usually, they represent deferred charges payments for services or benefits for a period longer than the accounting period are referred to as deferred charges and include advertising, preliminary expenses etc.

**[B] Liabilities :-**

The second major content of the balance sheet is liabilities of the firm. Liabilities may be defined as the claims of outsiders against the firm. Alternatively, they represent the amount that the firm owes to outsiders, i.e. other than owners. A liability may arise either through normal operations of a business or through the process of obtaining funds to finance operations. Liabilities can be classified into :

**1) Current Liabilities :-**

All short term obligations generally due and payable within one years are described a current liabilities. Current liabilities include such debts and obligation / charges, which are payable either at demand or within one year from the balance sheet. The accounting principals board has defined current liabilities as : ..... current liabilities include those (liabilities) expected to be satisfied by either the use of assets classified as current in the same balance sheet or the creation of other current liabilities or those expected to be satisfied within a relatively short period, usually one year."<sup>9</sup>

Current liabilities include trade creditors, account payable, bills payable, notes payable, short term public deposits, outstanding or accruals, bank borrowing, provisions, income received in advance etc.

**2) Long term liabilities :-**

Liabilities which become due a year or more in the future are placed in a separate grouping under the heading "long term debt". The sources of long - term

---

<sup>9</sup> Accounting Principles Board P. 94

borrowing are (i) debentures (ii) bonds (iii) mortgages (iv) secured loan from financial institutions and commercial banks etc.

### 3) **Other liabilities :-**

Deferred incomes is referred to other liabilities. Deferred income represents the liability that arises out of received in advance, deferred income tax credit etc.

### [C] **Owner's Equity :-**

The third major content of a balance sheet is the owner's equity. It refers to the claims of the owner's of the business against the assets of the firm. Alternatively owner's equity may be viewed as that part of the resources of a firm which are supplied by, it's owner's. The owners of a business are known as shareholders. There are two types of shareholders (i) ordinary shareholder (ii) Preference shareholder. The preference shareholders are entitled to a started amount of dividend and return of principal at maturity. The ordinary shareholder's are also called equity holders. They are different from the preference shareholders as well as the creditors. The claim of equity holders changes due to the earning (or loss) of the firm and their distribution. Owner's equity will increase when the firm makes earnings and retains whole or part and will decrease when the firm makes losses.

The owners equity consists of two elements : (i) Paid - up capital, i.e. the initial amount of funds contributed by the shareholders; (ii) retained earnings / reserve and surplus, i.e. that part of the profits belonging to the shareholders which is not paid out to them as dividends but instead is retained ploughed back in the business. Under this heading all those reserves which have been created out of undistributed profits are shows. The reserves are classified as capital reserve and revenue reserves. Capital reserves are those reserves which are not face for distribution as profits whereas revenue reserves are created out of appropriations of profits. Various items included here are : capital reserve, capital redemption reserve, share premium account, other reserves, surplus i.e. profit & loss A/c proposed additions to reserves and sinking fund etc.

We can observe from accounting equation i.e.  $TA = TL + OE$  that assets and liabilities will cause a change in owner's equity. These changes may be summarized as follows :<sup>10</sup>

1. Owner's equity will increase (i) if assets increase while liabilities remain unchanged or they increase less than assets increase; (ii) if assets decrease while liabilities decrease more than assets do; or (iii) if assets remain unchanged while liabilities decrease.

---

<sup>10</sup> C.J. Woelfer, Accounting : An introduction, Good year 1977, P.P. 4.2-4.3

2. Owner's equity will decrease (i) if assets decrease while liabilities remain either unchanged or increase or decrease less than assets decrease; (ii) if assets increase while liabilities increase more than assets do; or (iii) if assets remain unchanged while liabilities increase.
3. Owners equity will remain unchanged (i) if both assets and liabilities remain unchanged; (ii) of both assets and liabilities increase by the same amount; or (iii) of both assets and liabilities decrease by the same amount.

The important functions served by the balance sheet are :<sup>11</sup>

- It gives a concise summary of the firm's resources and obligations.
- It is a measure of the firm's liquidity
- It is a measure of firm's solvency

In terms of the overall accounting functions, balance sheet :<sup>12</sup>

- Accumulates information in conformity with the basic accounting equation, TA + TL + OE.
- Measures assets and liabilities in monetary units and in accordance with cost principles.
- Communicates information about assets (resources)

Liabilities (Outside claims) and owner's equity (residual claims of owners) to owner's, creditors and others.

### 2.2.3.3 Statement of Retained Earnings :

The board of directors has two options for treatment of an enterprises net income. It may distribute all or part of it to owners or it may retain the earnings (net income) in the business (equivalent to increasing the owner's capital). Generally, enterprises distribute part of the earnings to owners and retain part for future growth. Sometimes the board of directors may arbitrarily restrict retained earning for specific purpose, such as future plant expansion or new product development.

The statement of changes in retained earnings indicates the changes in retained earning that have occurred during the accounting period. Since the amount of retained earnings is affected by net income or net loss, the statement of retained earnings should always be prepared when an income statement and balance sheet are prepared. A retained earnings statement may be a separate statement or it may be combined with the income statement. For companies that have a number of changes in retained earnings, a separate statement is more appropriate than a combined statement. A

---

<sup>11</sup> I.M. Pandey, OP, Cit. P. 42

<sup>12</sup> I.M. Pandey, OP, Cit. P. 42

statement of retained earnings is also known as profit & loss appropriation account or income disposal statement. As the name suggests it shows appropriation of earnings. The previous year's balance is first brought forward. The net profit during the current year is added to this balance on the debit side, appropriation like interim dividend paid, proposed dividend on preference and equity share capital, amount transferred to debenture redemption fund, capital redemption fund, general revenue, etc. are shown. The balance in this account will show that amount of profit retained in hand and carried forward. The appropriation can not be more than profits, so this account will not have a debit balance. These can not be appropriations without profits.

#### **2.2.3.4 Funds flow statements :**

The basis of financial statement i.e. the balance sheet and profit & loss account or income statement of business, reveal the net effect of the various transaction on the operational and financial position of the company. The balance sheet gives a summary of the firms' resource (assets) and obligations (liabilities and owner's equity) at particular point of time. It reveals the financial status of the company. The balance sheet shows the development of resources of an undertaking while the liabilities side indicates its obligation i.e. the manner in which these resource were obtained. The profit and loss account reflects the results of the business operations for a period of time. It contains a summary of expenses incurred and the revenues realized in an accounting period. Both these statement provide the essential basic information on the financial activities for a business. But the balance sheet does not disclose the course for changes in the assets and liabilities and owner's equity between the end of the next period. The profit & loss account, in a general way, indicates the resources provided by operations. But there are many transactions that take place in an undertaking and which do not operation through profit & loss account. Thus, another statement has to be prepared to show the changes in the assets and liabilities from the end of one period of time to the ed of another period of time. This statement is called funds flow statement.

Funds follow statement is known by various names such as sources and application of funds; statement of change in financial position; sources and uses of funds; summary of financial operations; where came in and where gone out statement, movement of working capital statement, movements of funds statements, funds received and disbursed statement; funds generated and expended statement; sources of increase and application of decrease ; funds statement; etc.

"The funds flow statement is statement which shows the movement of funds and is a report of the financial operation of the business undertaking. It indicates the

various means by which funds were obtained during a particular period and the ways to which these funds were employed. In simple words, it is a statement of sources and application of funds."<sup>13</sup>

Funds flow statement is a method by which we study changes in the financial position of a business enterprise between beginning and ending financial statement dates.

"Every change between the amount of an item at the beginning and the amount at the end of an accounting period is examined and used in preparing the statement."<sup>14</sup>

**Foulke defines this statement as :**

"A statement of sources and application of funds is a technical device designed to analyze the changes in the financial condition of a business enterprise between two dates."

**Anthony defined this statement as :**

"The funds flow statement describe the sources from which additional funds were derived and the use to which these source were put."

I.C.W.A. in Glossary of Management Accounting terms defined funds flow statement as "a statement, either prospective or retrospective setting out the sources and applications of the funds of an enterprise. The purpose of the statement is to indicate clearly the requirement of funds and how they are purposed to be raised and the efficient utilization and application of the same."

The term 'flow' means movement of funds. It includes both 'inflow' and 'outflow' of funds. In the analysis of funds flow statement, funds means working capital. According to the working capital concept of funds, the term 'flow of funds' refers to the movement of funds, in the working capital. If any transaction results in the decrease of working capital, it is said to be an application or outflow of funds, further, incase the transactions do not change working capital. It is said to have not resulted in the flow of funds, more over, one of the primary financial responsibilities of management is to ensure that the firm has sufficient working capital to support the firm's business operations. An adequate flow of working capital is essential to sound health of the business. "An adequate amount of working capital provides a financial defense against emerging or seasonal drains on resources, enhance the flexibly and allows the firm to take advantage of special favourable opportunity."<sup>15</sup>

---

<sup>13</sup> R.K. Sharma and Shashi K. Gupta "Management Accounting". 5<sup>th</sup> edition (Kalyani Publishers) 1978, P. 269.

<sup>14</sup> Metcals & Titand Op. Cit. P. 116.

<sup>15</sup> E.A. Spiller, financial Accounting: Basic concepts (Richard D. Irwin, Homewood, I II, 1917) P. 596.

"The flow of funds occurs when a transaction changes on the one hand a non-current account and on the other a current account and vice-versa. When a change in a non-current account is followed by a change in another non-current account, it does not amount to flow of funds. This is because of the fact that in such case neither the working capital increases nor decreases. Similarly when a change in one current account results in a change in another current account, it does not affect funds. Funds move from non-current to current transaction or vice-versa only. In simple language funds move when a transaction affects (i) a current assets and a fixed assets, or (ii) a fixed and a current liabilities, or (iii) a current assets and a fixed liability, or (iv) a fixed liability and current liability and funds do not move when the transaction affects fixed assets and fixed liabilities or current assets and current liability."<sup>16</sup>

#### **(A) Source and uses of working capital**

Any transaction that increases the amount of working capital is a source of working capital. In the same way, any transaction that decreases working capital is a use of working capital. Transaction that does not change the amount of working capital is neither source nor use of working capital.

The typical sources and uses of working capital summarized below :

##### **a) Sources of working capital :**

1. Decrease in working capital.
2. Funds from operation (adjusted net income)
3. Sale of non-current assets :
  - i) Sale of long term investment.
  - ii) Sale of tangible fixed assets like land, building, plant, equipment etc.
  - iii) Sale of intangible fixed assets like good will, patents, copy rights etc.
4. Long-term financing
  - i) Long-term borrowings (loans, debentures, bonds etc.)
  - ii) Issuance of equity and preference shares.

##### **b) Use of working capital :**

1. Increase in working capital.
2. Loss from operation (adjusted net loss)
3. Purchase of non-current assets :
  - i) Purchase of long-term investments.

---

<sup>16</sup> R.K. Sharma and Shahi K. Gupta, Op, Cit., P.P. 270-271.

- ii) Purchase of tangible fixed assets like land, building, plant, equipment etc.
- iii) Purchase of intangible assets like good will, patents, copyright etc.
- 4. Payment of long term debt (debenture bonds, loans etc)
- 5. Redemption of redeemable preference share.
- 6. Payment of cash dividend.
- 7. Payment of Tax.

**(B) *Uses of the funds flow statements* :<sup>17</sup>**

The statement is useful as a tool of historical analysis as it helps to answer questions such as given below :

1. What is the liquidity position of the firm?
2. What are the causes of changes on the firms' working capital?
3. What fixed assets are acquired by the firm?
4. Did the firm pay dividends to its shareholders or not? If not, as it due to shortage of funds?
5. How much of the firms working capital need were met by the funds generated from current operations?
6. Did the firm use external sources of finance to meet its needs of funds?
7. If the external financing was used, what ratio of debt and equity was maintained?
8. Did the firm sell any of its non-current assets? If so, what were the proceeds from such sales?
9. Could the firm pay its long - term debt as per the schedules?
10. What were the significant investment and financing activities of the firm which did not involve working capital?

**(C) *Limitation of funds flow statements* :**

The funds flow statement has a number of use however it has certain limitations also which are listed below.

1. It is not a substitute of an income statement or balance sheet. Because it provides only some additional information as regards changes in working capital.

---

<sup>17</sup> I.M. Pandey, Op. Cit. P. 81



2. It generally does not consider the non - fund transaction. That is, it ignores transactions which do not affect the working capital.
3. It can not reveal continuous changes.
4. It is not an original statements ; it is only systematic re-arrangement of accounting data given in the financial statements.
5. It is basically historic in nature and is related to past analysis. Of course, projected funds flow statement may give an idea about the future but it can not be prepared with much accuracy.
6. It does not provide information about changes in cash; which are more important and relevant for financial management than working capital.

#### 2.2.3.5 Schedules & Notes :

A number of schedules are prepared to supplement the information supplied in the balance sheet. The schedules of investments, fixed assets, Debtors, Creditors, advance payments, outstanding expenses, share capital, long term debt, stocks etc. are prepared to give details information about these transactions. All these schedules are used as part of financial statements. All the necessary schedules & notes are prepared so as to supplement the balance sheet information.

#### **Limitations of financial statements :**

The financial statement has a number of use however, it has certain limitation also. Generally, financial statements suffer from the following limitations.

1. The information furnished by the financial statements are not precise. Since the construction of these statements is based on practical methods and rules used and propounded on the basis of experiences of several years of accountancy profession, therefore, the information estimating from them can not be precisely measured.<sup>18</sup>
2. Financial statements don't disclose the correct financial position of the business concern. The financial position of a business concern is affected by several other factors like as economic, social, and financial; but only financial factors are being recorded in financial statements; social and economic factors are not incorporated in these statement.<sup>19</sup>
3. Financial statements do not reflect a complete picture of a concern. They are prepared based on the monetary involvement of the events or transactions (i.e. only quantitative factors). Event with no monetary involvement (i.e. qualitative

---

<sup>18</sup> S.P. Gupta "Management Accounting" Sahitya Bhawan Publication, 2055. P. 46

<sup>19</sup> S.P. Gupta I Bid. P. 47

factors) but having long - term implication on the performance and financial position of an organization like entry and exit of competitors; quality of the management team: trust, competency and commitment of employees etc Cannot be recorded in the financial statements.

4. Profits disclosed by the profit & loss account is also not a real profit. The profit & loss account for a particular year exhibits a profits, which in never accurate and correct mathematically or from economic point of view because a number of items shown in the profit & loss account are just estimated.<sup>20</sup>
5. Balance sheet can not disclose the exact financial position of business, because the value shown in it are not real values of assets or values for which these can be sold. Exact position can be shown only when the business is liquidated or sold.
6. The balance sheet is affected by various concepts e.g. fixed assets by going concern concept, debtors and stock in trade by conservatism. Because of this, the balance sheet does not show the financial position of the concern as is claimed by it. Balance sheet is nothing but a collection of various unamortized costs.<sup>21</sup>
7. Balance sheet is considered to be a static document and it reflects the position of the concern may be changing day - to - day. As a result of this limitation, there is possibility of window dressing in the balance sheet.<sup>22</sup>
8. Many items are influenced by the personal judgment and since the "Soundness of the judgment necessarily depends on the competence and integrity of those who make them" the quality of statements, in its turn gets affected by the quality of the team which organizes the whole show.<sup>23</sup>
9. Information conveyed by these statement may not be comparable on account of difference between dates of preparation of these statements. At the same time, the difference in methods of accounting followed by different concerns and in nature of business of different concerns may render the financial statement of two concerns impossible or difficult for the purpose of comparison.<sup>24</sup>

Thus, keeping in view all these limitations from which financial statement suffer it can be concluded that these statements show the position of financial accounting rather than the financial condition of a business.

---

<sup>20</sup> S.P. Gupta, I. bid. P. 47

<sup>21</sup> R.L. Gupta, "Advanced Accounting."

<sup>22</sup> S.P. Gupta, Op. Cit. P. 47

<sup>23</sup> R.L. Gupta, Op. Cit

<sup>24</sup> S.P. Gupta, Op. Cit. P. 47

### 2.3 Financial Statements Analysis :

The two basic financial statements i.e. Balance Sheet and Income statements, provide the information about operating performance and financial position of the firm. The information contained in these statements is used by management, creditors, investors and others interested parties. But balance sheet and income statement give all the required information to its users. The users of financial statements can get better information about the financial strength and weakness of the firm if the users properly analyze the information reported in these statements.

"An act of assessing financial strength and weakness of an organization through the meaningful search of information contained in financial statement is known as financial statement analysis.<sup>25</sup> In simple word, financial statements analysis can be described as examining the composition of any financial statement or statements for the purpose of interpreting and drawing conclusions. "Analysis of financial statements means the presentation of facts given in financial statements into distinct and different components by using scientific methods and it also includes the arrangement of facts according to the need and convenience. In other words, financial analysis involves the division of facts on the basis of some definite plans, classifying them into classes on the basis of certain conditions and presenting them in most convenient, simple and understandable form."<sup>26</sup> In addition to this, analysis also attempts to study the relationship between different items of financial data and factor. Thus, we can say that, "analyzing financial statements is the process of financial statements to obtain a better understanding of a firm's position and performance. There are three areas to be analyzed : (1) the balance sheet (2) the income statement and (3) certain relationship between segments of both statements. In order to arrive at an overall evaluation of a firm's financial strength, all three areas must be examined."<sup>27</sup>

The first task of financial analysis is to select the information relevant to the decision under consideration from the total information contained in the financial statements. The second step involved in financial analysis is to arrange the information in a way that will bring out significant relationship. The final step is to study these relationship and interpret the results. In single sentence, financial analysis is the process of selection, relation and evaluation.

"All analysis of financial data involves comparison. That comparison may be of data given in financial statement, this is known as analysis of a particular statement

---

<sup>25</sup> K.N. Wagle & R.K. Dahal, Management Accounting, Khanal Books & Stat. 2004, P. 10.3

<sup>26</sup> S.P. Gupta "Management Accounting, Shahitya Bhawan Publication 2005, P.51

<sup>27</sup> Metcalf & Titard, Op. Cit. P. 157

e.g. analysis of balance sheet, analysis of income statement etc. Analysis may involve the comparison of data of two different financial statements. This is called inter statement analysis, e.g. analysis may relate the profit shown by profit & loss account to shareholder's equity shown by balance sheet. Analysis may also involve the comparison of statement of the statements of two different companies."<sup>28</sup>

In nutshell analysis of financial statements refers to such a treatment of the information contained in the income statement and the balance sheet so as to provide full diagnosis of the profitability and financial soundness of the profitability and financial soundness of the business. The nature of analysis and interpretation of financial statement, depends a great deal on the personal knowledge and capability of the analyst. Thus, the nature of analysis will differ depending on the purpose of the analyst. It also requires a sound knowledge of accounting principles, specially, the nature and limitations of financial statements.

According to I.M. Pandey, through financial analysis, one can try to seek answers to the following questions.<sup>29</sup>

1. Is the firm in a position to meet its current obligations?
2. What source of long - term finance are employed by the firm and what is the relationship between them? Is there may danger to the solvency of the firm due to the employment of excessive debt?
3. How efficiently does the firm use it assets?
4. Are the earnings of the firm adequate?
5. Do investors consider the firm profitable and safe for the purpose of investing their money in the shares of firm?

### 2.3.1 Types of Financial Analysis :

Financial analysis can be classified into different categories depending upon :

1. The basis of organization of information for analysis, and
2. The basis of information used for analysis.

#### 1. **On the basis of organization information for analysis :-**

According to this basis, financial analysis can be of two types :

##### (a) **Horizontal Analysis :-**

In the case of this type of analysis financial statements for number of years are examined and analyzed. Under this analysis, the periodical trend of various items

---

<sup>28</sup> Jagwant Singh & Rantej Paul, Management Accounting, Kitabmahal, 1982 P.37

<sup>29</sup> I.M. Pandey, Management Accounting, Vikas Publishing House, 1983, P. 90

shown in the statements i.e. whether they have increased or decreased with the passage of time is examined. It is also known as 'dynamic analysis' or 'trend analysis'. It is very essential for horizontal analysis that percentage increase or decrease for each item should be calculated. The analysis contains figure for two or more years and the change are shown regarding each item from the base year usually in the form of percentage. Such analysis given the management considerable understanding into levels and areas of strength and weakness. Comparative statement are the form of Horizontal Analysis.

**(b) Vertical Analysis :-**

In case of this type of analysis, a study is made of the quantities relationship of the various items in the financial statement on a particular date. It is also called 'static analysis' or 'structural analysis' Common - size statements are the form of vertical analysis. Such an analysis is useful in comparing the performance of several companies in the same group or divisions or department in the same company. Since this analysis depends on the data for one period. It is not very useful for a proper analysis of the company's financial position.

**2. On the basis of information used for analysis :-**

According to this basis, financial analysis can be of two types :-

**(a) External Analysis :-**

The analysis which is done by outsiders is known as external analysis. Outsiders include creditors, suppliers, investors, government agencies etc. These parties do not have access to the internal records of the concern. They mainly depend upon the published financial statements and their analysis serves only a limited purpose.

**(b) Internal Analysis :-**

The analysis which is done by internal analysts such as executive, employees etc. On the basis of information obtained from the internal and unpublished records and books, are called internal analysis. Such an analysis serves meaningful purpose of internal management and employees.

**2.3.2 Importance of Financial Analysis :**

The importance of financial analysis can be summarized as follows :

- 1) Financial analysis measure the, firm's liquidity, profitability and solvency position.
- 2) Financial analysis assesses the firm's operating efficiency, financial position and performance.

- 3) Financial analysis helps the management in identifying the factors responsible for creating managerial, operating and other problems.
- 4) Financial analysis fulfills the objectives and interest of short term creditors, present and potential investors, long term creditors, management and regulating authorities.

### 2.3.3. Objectives of Financial Analysis :<sup>30</sup>

Each user of financial statements has a distinct objective for which he attempts to analyze and interpret. In spite of the variations in the objectives of interpretation by various classes of people, there are some common objects of financial analysis and interpretation which are as under :

- 1) To examine the earning - capacity and efficiency of various business activities with the help of income statements.
- 2) To estimate about the performance efficiency and managerial ability by the management of a business concern.
- 3) To determine short term and long - term solvency of the business concern with the help of statement of position, i.e. Balance sheet.
- 4) To enquire about "the financial position and ability to pay" of the concerns seeking loans and credits.
- 5) To determine the profitability and future prospects of the concern.
- 6) To investigate the future potential of the concern.
- 7) To make comparative study of operational efficiency similar concerns engages in the identical industry.

### 2.3.4. Procedures of Analysis :<sup>31</sup>

The following procedure is adopted for the analysis and interpretation of financial statements.

- 1) The objective and extent of analysis and interpretation should be determined. Needless to say that the selection of techniques of interpretation depends upon the objective and extent of interpretation.
- 2) The financial data given in the statements should be recognized and re-arranged. It will involve the grouping of similar data under same heads and breaking down of individual components of statements according to nature. The data is reduced to a standard form.

---

<sup>30</sup> S.P. Gupta Op. Cit., P.53

<sup>31</sup> S.P. Gupta, Op. Cit, P. 53 and R.K. Sharma & Shashi K. Gupta, Op. Cit, P. 76

- 3) All financial data shown in financial statements should be studied just to understand their significance.
- 4) Additional information required for the work of interpretation should be collected properly.
- 5) Data collected should be presented in some logical way.
- 6) A relationship is established among financial statements with the help of tools and techniques of analysis such as ratios, trends, common size statements, comparative statements etc.
- 7) The information is interpreted in a simple and understandable way. The significance and utility of financial data is explained for helping decision making.
- 8) The conclusions drawn from interpretation are presented to the management in the form of reports.

#### **2.3.5 Limitations of Financial Analysis :-**

Financial analysis suffers from certain limitations. The major limitations of financial analysis can be summarized as under:

- 1) Financial analysis fails to disclose the current worth of enterprise. Financial analysis is based on financial statements which records historical facts. They do not record the changes in the price level.
- 2) Financial analysis is based on fact and figure contained in financial statements. Hence the limitations of financial statements such as influence of personal judgment, disclose of monetary facts only are also the limitations of financial analysis.
- 3) Financial analysis is a tool to measure the profitability, efficiency and financial soundness of the business. It may spot symptoms of financial problems and operational efficiency but it can not suggest definite remedies. A final decision in this regard will require further investigations and through diagnosis.

#### **2.3.6. Tools and Techniques of Financial Analysis :-**

A number of tools & techniques have been developed to undertake analysis of financial statement in order to reach conclusion about the financial health, profitability and efficiency of an enterprises and also to compare an enterprise with other similar undertakings. Some of the major and popular tools are as under :

- 1) Ratio Analysis
- 2) Comparative Statement Analysis

- 3) Common Size Statement Analysis
- 4) Trend Analysis
- 5) Funds Flow Analysis

## 2.4 Ratio Analysis :

An arithmetical relationship between two figures is known as 'Ratio'. It is computed by-dividing one item of relationship with other. Ratio simply means one number expressed in terms of another. When this definition of ratio is explained with reference to the items shown in financial statements, then it is called 'accounting ratio'. According to J. Batty, "the term 'accounting ratios' is used to describe significant relationships which exist between figures shown in a balance sheet, in a profit & loss account, in a budgetary control system or in any other part of the accounting organization."<sup>32</sup> So the ratio is the measurement of quantitative relationship between two or more items of financial statement connected with each other. An analysis of financial statements with the help of 'ratio' if may be termed as 'ratio analysis'. Ratio analysis is most widely used powerful tool of financial analysis. Most business firm uses ratios as yardstick for evaluating the financial position and performance. Data or information given in financial statements in absolute firm are dumb and are unable to communicate anything. Ratio help to summarize the large quantities of financial data to make qualitative judgment about the firm's financial position and performance. Thus, we can say that ratio analysis is a process of establishing meaningful relationship between two figures or set of figures of financial statements with a view to present the financial statements in simple, concise and intelligible form.

Ratio analysis is a technique of analysis and interpretation of financial statement. To evaluate the performance of an organization by creating the ratio from the figures of different account consisting in balance sheet and income statement is known as ratio analysis. Alexander wall is considered to be pioneer of ratio analysis. He presented after a serious thinking a detailed system of ratio analysis in 1990. It aims at making use of quantitative information for decision making. A ratio helps the analysis to make qualitative judgment about the firm's financial position and performance.

As the ratio are simple to calculate and easy to understand, these are widely used techniques of financial analysis. it may be emphasized here that ratio makes relationship easy to grasp but it does not tell the reader whether the relationship is good or bad. In other words, a single ratio in itself does not indicate favorable or

---

<sup>32</sup> J. Batty, 'Management Accounting'P.413



unfavorable condition. Thus, for useful interpretation of the financial statements, it should be compared with some standard. Standard of comparison may consist of:<sup>33</sup>

- 1) Past ratio (Time series analysis) i.e., ratio calculated from the past financial statements of the same firm.
- 2) Projected ratios (Performance analysis), i.e. ratio developed using the projected, or Performance, financial statements of the same firm.
- 3) Competitors ratio (cross - sectional analysis), i.e. ratio of some selected firm, specially the most progressive and successful competitors, at the same point in time.
- 4) Industry ratios (Industry analysis), i.e. ratios of the industry to which the firm belongs.

**To make an effective use of ratio analysis following points should be kept in hand :**<sup>34</sup>

- i) A ratio of only those figures shall be computed which have a mutual cause and effect relationship or one item has significant relation with other.
- ii) To ascertain the direction of change, ratios shall preferably be presented in tabular form.
- iii) It shall be determined before and which ratio will best serve the purpose of analysis. Only the desired ratios shall be computed.
- iv) In inter - firm comparison, it shall be seen that two firms are similar in most of the respects.
- v) In case of seasonal industries, the effect of seasonal variations on the data being used shall be kept in mind.
- vi) Management may manipulate the figures by different means e.g. positioning recording of transactions, postponing transactions itself etc. Analyst shall keep a watch on such tendencies.

#### **2.4.1 Importance of Ratio Analysis :-**

Ratio analysis is an important technique of financial analysis. It is a way by which financial stability and health of the concern can be judged. The followings are the main importance of ratio analysis :

- 1) Ratio analysis simplifies the financial statements. It tells the whole story of changes in financial condition of the business.

---

<sup>33</sup> R.N. Anthony, and J.S. Reece, "Management Accounting." (Taraporewats, 1975 P.P. 260-263.)

<sup>34</sup> Jag'want Singh and Rantje Paul, Op, Cit. P.P. 49-50.

- 2) Ratio analysis helps in planning and forecasting. Ratio can assist management in its basic function of forecasting, planning, coordination, control and communications.
- 3) Ratio may be used as measure of efficiency for inter - firm and intra - firm comparisons.
- 4) Ratio analysis helps to access important characteristics of business like liquidity, solvency / profitability and efficiency.

Thus, 'Ratio Analysis' plays a very important role in the interpretation of the financial statements correctly and to make the figures comparable and more meaningful.

#### **2.4.2. Procedure for ratio Analysis :**

The following procedure is generally followed, while analyzing the financial statements through ratio analysis :

- i) Selection of relevant data from the financial statements depending upon the objective of the analysis.
- ii) Calculation of appropriate ratios from the above data.
- iii) Comparison of the calculated ratios with the ratios of the same firm in past, or the ratios developed from projected financial statements or the ratio of some other firms or the comparison with the ratios of the industry to which the firm belongs.
- iv) Interpretation of the ratios.

#### **2.4.3. Limitations of Ratio Analysis :**

Though ratio analysis is a widely used technique to evaluate financial position and performance of a business it possesses some limitations which are stated below :

- i) A single ratio in itself is not important and has limited use. For better interpretation number of ratios have to be calculated which is likely to confuse the analyst than help him in making any meaningful conclusion.
- ii) There are no well accepted standards for all ratios with which the actual ratios may be compared. Because conditions of one concern differ significant from those of another concern.
- iii) The accuracy and correctness of ratios are totally dependent upon the reliability of the data contained in financial statements on the basis of which ratios are calculated.

- iv) Ratio are only the means to reach conclusion and not conclusion on themselves.
- v) Ratios are tools of quantitative analysis only and it ignores the qualitative factors. But normally the qualitative factors are needed to draw conclusions.
- vi) Ratios are computed from past accounting records which have their own limitations.
- vii) Ratio analysis is only a beginning and it gives little information for decisions.
- viii) Ratios are simply means and not end in themselves.
- ix) Ratio have to be interpreted and different people may interpret the same ratio in different ways. Ratios suffer from the personal business of analyst.
- x) It ignores the changes in price level's which makes the interpretation of ratios invalid.
- xi) Time lag in calculation the ratios and communicating the same to the concerned persons should not unnecessarily be too much.
- xii) Comparisons re made difficult due to difference in size and accounting procedure of two concerns.
- xiii) Ratio analysis is not only one techniques of analysis. There are many other techniques which should also be used, while attempting to draw any conclusions.

#### 2.4.4. Classification of Ratios :

Ratio may be classified in a number of ways depending upon one or the other similarity. Some important classifications are given below :

##### **(A) Classification by Statements :**

- 1) Balance Sheet Ratios :
  - (i) Liquidity Ratio
  - (ii) Current Ratio
  - (iii) Stock Ratio
  - (iv) Proprietary Ratio
  - (v) Capital Gearing Ratio etc.
- 2) Income Statement Ratios :
  - (i) Gross Profit Ratio
  - (ii) Operating Ratio
  - (iii) Net Profit Ratio

- (iv) Expense Ratio
  - (v) Interest Coverage Ratio etc.
- 3) Composite / Mixed Ratios :
- (i) Stock turnover ratio
  - (ii) Debtor turnover ratio
  - (iii) Creditors turnover ratio
  - (iv) Working capital turnover ratio
  - (v) Current assets turnover ratio
  - (vi) Total capital turnover ratio
  - (vii) Fixed assets turnover ratio
  - (viii) Total assets turnover ratio
  - (ix) Return on capital employed
  - (x) Return on shareholders fund etc.

**(B) Classification by Users :**

- 1) Ratio for Management:
- (i) Operating ratio
  - (ii) Return on capital employed
  - (iii) Stock Turnover
  - (iv) Debtors Turnover
  - (v) Solvency Ratio
- 2) Ratios for creditors :
- (i) Current Ratio
  - (ii) Solvency Ratio
  - (iii) Creditors Turnover
  - (iv) Fixed Assets Ratio
  - (v) Debt Service Ratio etc.
- 3) Ratios for Shareholders :
- (i) Return on shareholders fund
  - (ii) Capital Gearing Ratio
  - (iii) Dividend Coverage
  - (iv) Yield Ratio
  - (v) Proprietary Ratio

- (vi) Dividend Rate
- (vii) Assets cover of share etc.

**(C) Classification by Tests :**

- 1) Liquidity Ratio
  - (i) Current Ratio
  - (ii) Quick Ratio etc.
- 2) Leverage Ratio :
  - (i) Debt Equity Ratio
  - (ii) Debt to Total Capital Ratio
  - (iii) Coverage Ratio
- 3) Activity Ratio :
  - (i) Inventory / Stock Turnover Ratio
  - (ii) Debtors Turnover Ratio
  - (iii) Fixed Assets Turnover Ratio
  - (iv) Total Assets Turnover Ratio
  - (v) Capital employed Turnover Ratio
  - (vi) Average Collection Period
- 4) Profitability Ratios :
  - (i) Gross Profit Margin
  - (ii) Net Profit Margin
  - (iii) Operating Ratio
  - (iv) Return on Capital Employed
  - (v) Return on Shareholders Fund
  - (vi) Return on Equity Capital
  - (vii) Return on Assets
  - (viii) Earning Per Share
  - (ix) Price Earning Ratio
  - (x) Dividend Per Share
  - (xi) Dividend Yield Ratio

As mentioned above several ratios, calculated from the accounting data. In addition to this, ratios may be classified also by importance by accounting

significance by nature, by purpose etc. Different authors classified ratios differently in their books. Some of these are given below :

According to James C. Van Horne, Ratios are categorized into five types as :<sup>35</sup>

**(A) Liquidity Ratio :**

- (i) Current Ratio
- (ii) Quick Ratio
- (iii) Average Collection Period
- (iv) Receivable Turnover Ratio
- (v) Average Payable Period
- (vi) Inventory Turnover Ratio

**(B) Debt Ratios :**

- (i) Debt to equity ratio
- (ii) Cash flow (EBITDA) to Debt and capitalization i.e. cash flow to total liabilities ratio.
- (iii) Cash flow to long - term debt ratio.
- (iv) Enterprise ratio (Total borrowing - Equity) to cash flow ratio.

**(C) Coverage Ratios :**

- (i) Interest Coverage Ratio
- (ii) Cash - flow coverage Ratio

**(D) Profitability Ratios :**

- (i) Gross Profit Margin
- (ii) Net Profit Margin
- (iii) Selling, general & adm. expenses to sales
- (iv) Rate of return on equity.
- (v) Return on Assets (ROA).
- (vi) Net operating profit rate of return
- (vii) Assets turnover ratio
- (viii) Earning power to total assets
- (ix) Return on equity (ROE)

**(E) Market value Ratios :**

- (i) Price / Earning Ratio

---

<sup>35</sup> James C. an - Horne, "financial management policy" 12th edition (Perarson Education Singapore P. Ltd, Indian Branch 2002) P. 351.

- (ii) Dividend yield
- (iii) Market to Book Ratio
- (iv) Tobin's Q ratio

According to western & Copeland, ratios are categorized into three major groups as :<sup>36</sup>

**(A) Performance Measures :**

1. Profitability Ratios :

- (i) Net Operating Income (NOI) to sales
- (ii) NOI to total assets.
- (iii) Net income (NI) to sales
- (iv) NI to equity or (ROE).
- (v) Change in NOI to change in total capital.
- (vi) Change in NI to change in equity.

2. Growth Ratios :

- (i) Sales
- (ii) NOI
- (iii) Net income
- (iv) Earning per share (EPS)
- (v) Dividend per share (DPS)

3. Valuation Measures :

- (i) Price earning
- (ii) Market value to equity to book value of equity.
- (iii) Dividend yield + capital gain (Shareholders Return)

**(B) Operating Efficiency Measures :**

1. Assets and investment management

- (i) Cost of goods sold to inventories.
- (ii) Average collection period.
- (iii) Sales to fixed assets
- (iv) Sales to total capital
- (v) Changes in total capital

---

<sup>36</sup> J. fired weston & Thomas E. Copeland, "Managerial finance" 9<sup>th</sup> edition. (The Dryden Press, A Harcourt Brace Jovanvich College publisher 1990) P. 191-

2. Cost Management :
  - (i) Gross profit to sales (Gross Margin)
  - (ii) Marketing & Administrative expenses to sales
  - (iii) Labour Costs to Sales
  - (iv) Employee Growth rate
  - (v) Pension expenses per employee
  - (vi) Research and development expenses to sales

**(C) Financial Policy Measures :**

1. Leverage Ratio :
  - (i) Total assets to book value of equity.
  - (ii) Interest bearing debt (IBD) to total capital.
  - (iii) IBD to total capital, market.
  - (iv) Earning before interest & taxes (EBIT) to int. expenses.
  - (v) EBIT 0 lease expenses to fixed charge.
  - (vi) IBD funds from operations.
2. Liquidity Ratios :
  - (i) Current assets to current liabilities (current ratio)
  - (ii) Quick Ratio
  - (iii) Interest (Increase in R/E - depreciation) to investment.

According to I.M. Pandey, ratio are categorized into four types as :<sup>37</sup>

**(A) Liquidity Ratios :**

- (i) Current Ratio
- (ii) Quick Ratio
- (iii) Cas Ratio
- (iv) Interval Ratio
- (v) New Working Capital Ratio

**(B) Leverage Ratios :**

- (i) Debt Ratio
- (ii) Debt equity Ratio
- (iii) Capital equity Ratio
- (iv) Interest coverage Ratio

---

<sup>37</sup> I.M. Pandey, Op. Cit. P. 109



**(C) Activity Ratio :**

- (i) Inventory turnover
- (ii) Days of interest holding
- (iii) Debtors turnover
- (iv) Average collection period
- (v) Assets turnover

**(D) Profitability Ratios :**

- (i) Gross profit margin
- (ii) Net profit margin
- (iii) Operating expenses ratio
- (iv) Return on investment
- (v) Return on equity
- (vi) Earning per share
- (vii) Dividend per share
- (viii) Dividends and earning yields
- (ix) Price earning ratio
- (x) Market value to Book value Ratio
- (xi) Tobin's 'Q' Ratio

**2.4.5. Selected Ratios :**

**(A) Liquidity Ratios :**

- (i) Current Ratio
- (ii) Quick Ratio

**(B) Leverage Ratios**

- (i) Debt - equity Ratio
- (ii) Debt to total capital Ratio
- (iii) Interest Coverage Ratio

**(C) Activity Ratios :**

- (i) Inventory turnover ratio
- (ii) Debtors turnover ratio
- (iii) Average collection period
- (iv) Fixed assets turnover ratio
- (v) Total assets turnover ratio

(vi) Capital employed turnover ratio

**(D) Profitability Ratios :**

1. Profitability in relation to sales
  - (i) Gross Profit Ratio
  - (ii) New Profit Ratio
  - (iii) Operating Profit Ratio
2. Profitability in relation to investment
  - (i) Return on assets
  - (ii) Return on shareholders equity
  - (iii) Return on capital employed
  - (iv) Return on equity capital
  - (v) Earning Per Share (EPS)
  - (vi) Dividend Per Share (DPS)
  - (vii) D P Ratio
  - (viii) Earning yield Ratio
  - (ix) Dividend yield Ratio
  - (x) Earning power Ratio / Du - point chart.

**Among these ratios, some of the important and most widely used ratios are explained here as under:**

**(A) Liquidity Ratios:**

The liquidity ratios measure the liquid position of the enterprise. In other words, it measures the ability of a firm to meet its short term obligations and reflect the short term financial strength solvency of a firm. These ratios flash out picture of the capacity of enterprises to meet its short term obligation out of its short term resources. In other words, this ratio shows the ability of current assets in rupee or every one rupee of current liabilities. If the company is unable to meet its short term obligations due to lack of sufficient liquidity, it will give the result of bad credit rating, loss of creditor's confidence etc. High liquidity also gives bad result as low profitability, unnecessary tied up funds in current assets, which become ideal. So there must be proper balance between the degrees of liquidity. Therefore we can say that liquidity is a prerequisite for the very survival of a firm. Different types of ratios have been used to measure the liquidity position of enterprises. Most commonly used ratios to measure liquidity position are as under:

## 1. Current Ratio :

Relation between current assets and current liabilities is known as current ratio. In other words, current ratio establishes the relationship between current assets and current liabilities. It is computed by dividing current assets by current liabilities. Current assets are those assets which can be converted into cash within short period of time, generally within a year. The current assets include, cash balance, bank balance, receivables (book debts, bills receivables) inventories or stock, prepaid expenses, marketable securities or short term investments, short term loans and advances, accrued incomes etc. Likewise current assets, current liabilities are those obligations which are payable within a short period, normally not exceeding one year. These include creditors, bills payable, outstanding expenses short term loan, bank overdraft, advance receipt etc.

Current ratio can be calculated by using following formula :

$$\text{Current Ratio} = \frac{\text{Current Assets}}{\text{Current Liabilities}}$$

Higher the current ratio shows better is liquidity position. For many types of business 2:1 is considered to be an adequate ratio. If the current ratio of a firm is less than 2:1 the liquidity position of the firm is supposed not good. The cash may not be available to pay current liabilities. If the current ratio is more than 2:1, the company may have an excessive investment in current assets which do not procedure a return.

## 2 Quick Ratio :

Ratio between quick assets and current liabilities is known as quick ratio. It is also known as acid test ratio or liquid ratio. An assets is said to be liquid if it can be converted into cash within a short period without a loss of value. In that sense, cash in hand and cash at bank are the most liquid assets. All the current assets excluding inventory or stock and prepaid expenses are known as quick assets. This is because, the inventories can not be converted into cash immediately without a sufficient loss of value. In the same manner, prepaid expenses are known as quick assets. This is because, the inventories can not be converted into cash immediately without a sufficient loss of value. In the same manner, prepaid expenses are excluded from quick assets because they are not expected to be converted into cash. The quick ratio can be calculated by diving the total of the quick assets by current liabilities. Thus,

$$\text{Quick Ratio} = \frac{\text{Quick Assets}}{\text{Current Liabilities}}$$

Where,

Quick Assets = Current assets - Inventories - Prepaid expenses.

Higher the quick ratios better the liquidity position. For many types of business 1:1 is considered to be an adequate ratio. If the quick ratio of a firm is less than 1:1 the solvency position of a firm is not good. The cash may not be available to pay current liabilities. If the quick ratio is more than 1:1 than the company may have an excessive investment in quick assets that do not produce a return.

**(B) Leverage Ratios :**

The ratios which measure the long - term financial position of the firm is known as leverage ratio. These ratios are also called solvency ratio or capital structure ratio. Leverage ratios show the proportions of debt and equity in financing the firm's assets. These ratios indicate the situation of the capital structure, which is calculated to measure the company's ability of using debt for the benefit of shareholders. Long term creditors, like debenture holders, financial institutions etc. are more concerned with the firm's long term financial performance (position). To judge the long - term financial performance (position) of the firm, leverage ratios are calculated. Leverage ratios indicate firm's ability to meet the fixed interest and costs and repayment of the principal amount at the maturity and the security of loans of long - term creditors. Leverage ratios may be calculated from the balance sheet items to determine the proportion of debt in total financing. They are also computed from the income statement items by determining the extent to cover fixed charges. The leverage ratios used in this study are mentioned below :

**1. Debt - Equity Ratio :-**

A ratio between borrowed fund and owner's equity is known as debt - equity ratio. In other words, the relationship describing the lender's contributions for each rupee of the owner's contributions is called debt - equity ratio. Debt equity ratio also known as external - internal equity ratio is calculated to measure the relative claims of outsiders against the firm's assts. This ratio indicates the relationship between the external equities or he outside fund and the internal equities or the shareholders funds. It is also called debt to net worth ratio. The shareholders funds consist of equity share capital, preference share capital, capital reserves, revenue reserves and reserves representing accumulated profit and surplus etc. The accumulated losses and deferred from the total to find out shareholder's funds.

There is a controversy regarding current liabilities. Some writers are of the view that current liabilities do not reflect long - term commitments and hence should be excluded from outsider's fund. Thus,

$$\text{Debt - Equity Ratio} = \frac{\text{Long term debt}}{\text{Shareholder's equity}}$$

In the same way, some writers suggest that current liabilities should also be included in the outsider's fund to calculate debt - equity ratio.

Thus,

$$\text{Debt - Equity Ratio} = \frac{\text{Total debt}}{\text{Shareholder's Equity}}$$

Where,

Long - term debt = Debenture + Bond + Long term loan etc.

Shareholder's equity = Equity share capital + preference share capital + reserve & surplus + Retained earning etc.

Total Debt = Long - term debt + current liabilities.

Interpretation of this ratio depends upon the financial policy of the firm and upon the firm's nature of business. A ratio 1:1 may be considered to be a satisfactory ratio. But there can not be any 'rule of thumb' or standard of norms for all types of business. A high ratio shows the large share of financing by the creditors, as compared to that of owners and vice - versa. Interpretation also depends upon analyst. Creditors prefer low debt equity ratio where as shareholders prefer high debt equity ratio. Creditors prefer low debt equity ratio because it gives a greater margin of safety for them. In the same way, shareholders prefer high debt equity ratio because it indicates that the firm has been able to use low - cost outsiders funds to margin their earnings.

## **2. Debt - To - Total Capital Ratio:**

A ratio between long - term debts and total capital is known as debt to total capital ratio. This ratio relates outside liabilities not merely to the shareholders fund but to the total capitalization of the organization. It shows the degree of relation and protection total capital against long term or total debt. In other words, this ratio helps to establish a link between funded debt and total long - term funds available in the business. This ratio can be calculated in various ways based on the different approaches used in the computation of the quantum of debt.

When current liabilities are excluded from the debt and total capital, then it is calculated in following ways :

$$\text{Debt to total capital ratio} = \frac{\text{Long term debt}}{\text{permanent capital}} \\ \text{or Capital employed}$$

Where,

Permanent capital = Shareholder's equity + long term debt

When current liabilities are included in the debt and total capital, then it is calculated as follows :

$$\text{Debt to total capital} = \frac{\text{Total debt}}{\text{permanent capital} + \text{current liabilities}}$$

Where,

$$\text{Total debt} = \text{Long - term debt} + \text{current liabilities},$$

Interpretation of this ratio is same as debt - equity ratio. There is no standard norm for all types business. But 1:1 is considered to be satisfactory. A low ratio represents security to creditors in extending fund. On the other hand a high ratio represents a greater risk to creditors and also to shareholders under depression. A very low ratio can worry owners as the firm is not using debt to their best advantages.

### 3. Interest Coverage Ratio :

A ratio between earning before interest and tax (EBIT) and interest expenses is known as interest coverage ratio. It is also known as "time - interest - earned ratio". This ratio measures the debt servicing capacity of a firm. It measures how many times interest charges are covered by funds that are available to pay the interest charges. In other words, interest coverage ratio indicates the number of times interest is covered by the profits available to pay the interest charges. The rate indicates the extent to which the earning may fall without causing any embarrassment to the firm regarding the payment of interest charges. It is calculated in following ways.

$$\text{Interest coverage ratio} = \frac{\text{Earning before interest \& tax}}{\text{Interest Charges}}$$

A high ratio is a sign of low burden of borrowing of a business and lower utilization of borrowing capacity. In contrast a low ratio is a danger signal that the firm is using excessive debt and does not have the ability to offer assured payment of interest to the creditors. From the point of view of the creditors, the larger the ratio, the greater the ability of the firm to make the payment of interest to creditors. Thus, creditors prefer the higher ratio.

### (C) Activity Ratios :

Resources of an enterprise are invested in various assets with a view to make sales and earn profits. The efficiency with which assets are managed directly affects the volume of sales. The better the management of assets, the larger is the amount of sales and the profits. Activity ratios measure the efficiency or effectiveness with which a firm manages its resources or assets. In other words, activity ratios reflect the efficiency with which an organization manages and uses assets in generating sales. These ratios are also called turnover ratios because they indicate the speed with which assets are being converted turned over into sales. A proper balance between sales and assets generally reflects that assets are managed well. An activity ratio can be defined as a test of the relationship between sales or cost of goods sold and various types of

activity ratios. Some of the important and most widely used ratio which are commonly included in this category are as given below :

### **1. Inventory Turnover Ratio :**

Every firm has to maintain a certain level of inventor of finished goods so as to able to meet the requirements of the business. But the level of inventory should neither be too high nor too low. Maintaining too high inventory is costly and unnecessarily blocks capital which cans other wise be profitable use somewhere else. On the other hand too law inventory may mean loss of business opportunities. So it is necessary to manage inventories efficiently and effectively in business.

The inventory turnover ratio (I.T.R.) indicates the number of times the stock has been turned over during the period. In other words, the inventory turnover shows how rapidly the inventory is turning into receivable through sales. It indicates whether the investment in inventory is efficiently used or not. It tests the efficiency in inventory management. It is also called stock turnover ratio and stock velocity. The turnover may be calculated separately for raw - materials, work - in - progress and finished goods. Generally, it is calculated for merchandising inventory i.e. the inventory of finished goods. Inventory turnover is computed in various ways as :

#### **(i) When cost of goods sold and opening and closing inventory are given :**

$$\text{Inventor Turnover Ratio} = \frac{\text{Cost of goods sold}}{\text{Average Inventory}}$$

Where,

Cost of goods sold - sales - gross profit.

or,

$$\text{Average inventory} = \frac{\text{opening stock} - \text{purchase} + \text{purchase expenses} - \text{closing stock}}{2}$$

#### **(ii) When cost of goods sold and opening inventory are not given :**

$$\text{Inventory Turnover Ratio} = \frac{\text{Sales}}{\text{Clo sin g stock}}$$

There are no 'rules of thumb' or 'standard inventory turnover ratio' for interpreting the inventory turnover ratio. The norms may be different for different firms depending upon the nature of industry and business conditions. However, a high inventory turnover indicates good inventory management and low inventory turnover indicates poor inventory management.

### **2. Debtors Turnover Ratio :**

A concern may sell goods on cash as well as on credit. Credit is one of the important elements of sales promotion which is used by number of companies. Customers to whom goods are sold on credit are called debtors or book debts in

accounting language. In other words trade debtors are the result of credit sales. It includes bills receivables and account receivables also.

Debtors are expected to be converted into cash within a short period. Debtors turnover ratio indicates how quickly debtors or receivables are converted into cash. This ratio indicates the velocity of debt collection of the firm. The debtors turnover ratio is a test of the liquidity of the debtors of a firm. A high ratio indicates that debts are not being collected rapidly. The higher the value of its turnover, the more efficient the management of the debtors or more liquid the debtors and vice - versa. Debtors turnover is computed in various ways a :

**(i) When credit sales and opening debtors are given :**

$$\text{Debtors Turnover Ratio} = \frac{\text{Credit Sales}}{\text{Average debtors}}$$

Where,

$$\text{Average debtors} = \frac{\text{Opening debtors} + \text{Closing debtors}}{2}$$

**(ii) When credit sales and opening debtors are not given :**

$$\text{Debtors turnover ratio} = \frac{\text{Sales}}{\text{Debtors}}$$

Higher debtors turnover ratio is preferable. Because it shows the efficient management of credit or debtors and more liquid are the debtors.

**Note :-**

Trade debtors should be included the amount of bills receivable and account receivable also and for calculating debtors turnover ratios always gross value of the debtors should be taken i.e. no provision reserve for bad and doubtful debts should be deducted from them.

**3. Average Collection Period :**

"The average collection period represents the average number of days for which the firm must wait after making a sale before collecting cash from customers."<sup>38</sup>

Average collection period is days for which book debt remain outstanding. Thus, average collection period is calculated to know the average number of days for which a firm has to wait before trade creditors are converted into cash. It indicates the rapidity or slowness with which the money is collected from debtors. Average collection period is calculated as follows :

$$\text{Average Collection Period} = \frac{\text{Days in a year}}{\text{Debtors turnover ratio}}$$

or,

$$= \frac{\text{Debtors}}{\text{Sales per day}}$$

---

<sup>38</sup> I.M. Pandey, Op. Cit. P. 514



or, 
$$= \frac{\text{Debtors}}{\text{Sales (Net)}} \times \text{Days in a year}$$

It measures the quality of debtors. The shorter the average collection period, the better is the quality of debtors as a short collection period implies quick payment by debtors, i.e. minimum average collection period is preferable.

#### **4. Fixed Assets Turnover Ratio :**

Fixed assets are used to generate sales. Therefore, a firm should manage its assets efficiently to maximize sales. The relationship between sales and fixed assets is called fixed assets turnover. In other words, a ratio between sales and fixed assets is known as fixed assets turnover ratio. The fixed assets turnover ratio indicates the extent to which the investment in fixed assets contributes towards sales. This ratio measures its investment in fixed assets as land, building, plant and machinery, furniture etc. It also indicates the adequacy of sales in relations to the investment in fixed assets. Fixed assets turnover ratio is calculated as follows :

$$\text{Fixed assets turnover ratio} = \frac{\text{Net Sales}}{\text{Net Fixed assets}}$$

Generally, high fixed assets turnover ratio indicates efficient utilization of fixed assets in generating sales and better business performance. But the lower ratio indicates inefficient management and utilization of fixed assets. It means a decline in the capacity utilization of the business concern.

#### **5. Total Assets Turnover Ratio :**

The assets of the firm whether fixed or current are used to generate sales. Therefore, a firm should manage its assets efficiently to generate maximum sales through their proper utilization. The relationship between sales and total assets is called total assets turnover. In other words, a ratio between sales and total assets is known as total assets turnover ratio. To measure the efficiency of the company in managing and utilizing total assets, total assets turnover ratio is obtained. This ratio is a measurement of generating sales per rupee of investment in total assets. Total assets is obtained by deducting fictitious assets from total amount of assets side of balance sheet. It is calculated as follows :

$$\text{Total Assets Turnover Ratio} = \frac{\text{Net Sales}}{\text{Total Assets}}$$

Higher total assets turnover ratio represents efficient utilization of total assets where as lower total assets turnover ratio represents the inefficient utilization of total assets. Decreasing ratio shows that either, sales should be increased or some assets should be displayed. Thus, high assets turnover ratio in general is preferable.

## 6. Capital Employed Turnover Ratio :

A ratio between sales and capital employed is known as capital employed turnover ratio. Capital employed represents the amount of owner's equity and debenture, bond and long - term loan. The amount of capital employed represents the net current assets (i.e. current assets minus current liabilities) and long term assets of the firm. In other words, capital employed is either equal to shareholder's fund plus long - term loans or equal to total assets minus current liabilities. In one sentence capital employed is the amount entrusted by the owners and long - term loan financiers to the firm. This ratio is calculated to know the effectiveness in utilizing the capital employed for making sales activity. It is calculated as follows :

$$\text{Capital employed Turnover Ratio} = \frac{\text{Sales}}{\text{Capital employed}}$$

Higher capital employed turnover ratio shows the maximum utilization of capital employed and lower capital employed turnover ratio shows the inefficient utilization of capital employed for making sales activity. Thus, higher capital employed turnover ratio is preferable.

### (D) Profitability Ratios :

Profit is the difference between revenue and expenses over a period of time (usually one year). The primary objective of a business undertaking is to earn profit. To survive and grow over a long period of time, profit earning is considered essential for the business enterprise. Profit is the ultimate for the business. Therefore the analysis of profits is extremely important, thus the financial manager should continuously evaluate the company in terms of profit. An ability to earn maximum from the maximum use of available resources by the business concerns is known as 'profitability'. The profitability ratios are calculated to measure the operating efficiency of a company. In other words, profitability ratio measures the management's overall efficiency as shown by the return generated from sales and investments. Thus, profitability is an indicator of efficiency of the business organization. Besides management of the company, creditors and owners are also interested in the profitability of the firm. Generally, profitability ratios are calculated either in relation to sales or in relation to investment. Generally two major following types of profitability ratios are calculated.

1. Profitability in relation to sales.
2. Profitability in relation to investment.
1. Profitability in relation to sales :

The following ratios can be ascertained considering the sales as basis :

**(i) Gross Profit Ratio :**

One of the most common ratios in operational analysis is the calculation of gross profit. A ratio between gross profit to net sales is known as gross profit ratio. It is also called gross profit margin. It is usually expressed in percentage. A firm should have a reasonable gross profit margin to ensure adequate coverage for operating expenses of the firm and sufficient return to the owners of the business. It is calculated by as follows :

$$\text{Gross Profit Ratio} = \frac{\text{Gross Profit}}{\text{Net Sales}} \times 100$$

Two basic component of the gross profit ratios are gross profit and net sales. Simply the excess of net sales over cost of goods sold is known as gross profit. i.e.

$$\text{Gross profit} = \text{Net sales} - \text{Cost of goods sold.}$$

Where

$$\text{Cost of goods sold} = \text{Net purchase} + \text{Manufacturing expenses} + \text{opening stock} - \text{closing stock.}$$

Net sales can be found by deducting sales returns or return inwards, if any, out of the sales i.e.

$$\text{Net sales} = \text{Total sales} - \text{Sales return} / \text{Return inward}$$

A higher ratio is sign of efficient management, which reflects lower cost of goods sold and maximizing profit. Hence, higher percentage is preferable of the company and vice - versa.

**(ii) Net Profit Ratio :**

A ratio between net profit after tax to net sales is known as net profit ratio. This ratio measures the over all profitability of the firm. This ratio indicates management's ability to operate the business with sufficient success not only to recover the cost of borrowed fund but also to leave a margin of reasonable compensation to the owner's for providing their capital at risk. It is calculated as :

$$\text{Net Profit Ratio} = \frac{\text{Net profit after tax}}{\text{Net Sales}}$$

The two basic elements of the ratio are net profit and sales. The net profit are obtained after deducting income tax.

A higher ratio is the sign of efficient management and better is the profitability. Hence, higher percentage is preferable for the company and vice - versa.

**(iii) Operating Profit Ratio :**

A ratio between operating profit to sales is known as operating profit ratio. The profit shown by the profit & loss account is not the real operating profit. Because it

includes both the non - operating incomes and expenses also. Operating profit can be found by adding non - operating expenses and deducting non - operating incomes, if any, in the net profit shown by profit and loss account. It is calculated as follows :

$$\text{Operating profit ratio} = \frac{\text{Operating Profit}}{\text{Net Sales}} \times 100$$

Where,

$$\text{Operating Profit} = \text{Net sales} - \text{Operating cost}$$

$$\text{or,} \quad = \quad \text{Net sales} - (\text{cost of goods sold} + \text{Administrative \& office expenses} + \text{selling \& distribution expenses})$$

$$\text{Operating profit} = \text{Net profit} + \text{Non - operating expenses} - \text{Non - Operating incomes}$$

When operating expenses ratio is given then it is calculated as :

$$\text{Operating profit ratio} = 100 - \text{Operating cost ratio.}$$

Higher operating profit ratio of favorable because it shows a high margin to cover interest, income tax, dividend and reserve etc and vice - versa.

## 2. Profitability in Relation to Investment :

The following ratios can be ascertained considering the investments as basis :

### (i) **Return on Assets (ROA) :**

The profitability ratio measures in terms of the relationship between net profits and assets is known as return on assets. It is also known as return on investment. This ratio measures the rate of return on investment. This ratio measures the rate of return earned by the firm as a whole for all its investors. The theory is that the assets employed in a firm are responsible for its net income. The income figure used in computing this ratio should be operating profit. By using operating income in the calculations, one can measure how well the assets were used in normal operation of business. In other words, it measures the productivity of the assets. It is also called profit - to - assets ratio. It is calculated by following different formula :

$$\text{Return on assets} = \frac{\text{Net profit after tax}}{\text{Total Assets}} \times 100$$

$$\text{or,} \quad = \frac{\text{Net profit after tax} - \text{preference dividend}}{\text{Total Assets}} \times 100$$

$$\text{or,} \quad = \frac{\text{Net profit after tax} - \text{preference dividend}}{\text{Total tangible assets}} \times 100$$

Where,

$$\text{Total assets} = \text{Current Assets} + \text{Fixed Assets} + \text{Intangible Assets}$$

This ratio measures the profitability of all financial resources invested in the firm's assets. Hence, the higher ratio implies that the available source and tools are employed efficiently and vice - versa.

**(ii) Return on Shareholders Fund :**

This ratio measures the relationship between net profit after interest & taxes and shareholders fund. The objective of computing this ratio is to determine how efficiently the funds supplied by shareholders have been used. It indicates the firm's ability of generating profit per rupee of shareholder's funds. Shareholder's fund include equity share capital, preference share capital, share premium. Reserves, Surplus, retained earnings less accumulated loss, if any. This ratio indicates the profitability of the owner's investments and calculated as follows :

$$\text{Return on Shareholder's fund} = \frac{\text{Net profit after tax}}{\text{Shareholder's fund}} \times 100$$

Where,

$$\begin{aligned} \text{Shareholder's fund} = & \text{Equity share capital} + \text{preference share capital} + \text{Reserve} \\ & \text{\& surplus} + \text{General reserve} + \text{Share premium} + \text{Retained} \\ & \text{earnings} + \text{Profit \& Loss appropriation account} - \\ & \text{Preliminary expenses} - \text{Discount on issue of Share and} \\ & \text{debenture} - \text{profit \& loss (debit balance)}. \end{aligned}$$

Higher ratio is preferable because it shows the more efficient utilization of shareholder's fund and vice - versa.

**(iii) Return on Capital Employed :**

Return on capital employed is an effective measure of profitability of a business organizations. This ratio measures the relationship between capital employed and net profit after tax. This ratio indicates the efficiency in utilization of fund supplied by creditors and owners. This ratio is calculated as follows :

$$\text{Return on capital employed} = \frac{\text{Net profit after tax}}{\text{Capital employed}} \times 100$$

$$\text{or,} = \frac{\text{Net profit after tax} + \text{Interest}}{\text{Capital employed}} \times 100$$

Where,

$$\text{Capital employed : Shareholder's fund} + \text{Debentures} + \text{Bonds} + \text{Long term loan}$$

**(iv) Return on equity capital :**

In real sense, ordinary shareholders are the real owners of the company. Preference shareholders have a performance over ordinary shareholders in the payment of dividend as well as capital. Preference shareholders get a fixed rate of dividend whether there is profit or loss of the company. Thus, ordinary shareholders are more interested in the profitability of a company and the performance of a company. A ratio which shows the relationship between earning available to equity

shareholders and outstanding equity share capital is known as return on equity capital. It can be computed in following ways :

Return on common shareholder's equity

$$= \frac{NPAT - Pref. dividend}{Common\ shareholder's\ equity}$$

or,

$$= \frac{Return\ available\ for\ equity\ shareholders}{Common\ shareholder's\ equity}$$

At this ratio reveals how well the resources of a firm's ordinary shareholders are being used, higher the ratio, better the results and vice - versa.

**(v) Earning Per Share (EPS) :**

The income per common share is known as earning per share. It measures the profit available to the equity holders on per share basis i.e. the amount that they can get on every share hold. The objective of computing this ratio is to measure the profitability of the firm on per equity share basis. This ratio is computed by dividing the net profit after tax and preference share (i.e. profits available to the shareholders) by the number of the outstanding shares. Thus,

$$EPS = \frac{Net\ profit\ available\ equity\ holders}{No.\ of\ equity\ shares\ outstanding}$$

Higher earning per share is preferable and vice - versa. Because, higher the earning per share higher will be the market price of shares.

**(vi) Dividend Per Share (DPS) :**

The whole amount of earning may or may not be distributed to shareholders by a company. How much per share the dividend is distributed to common shareholders can be known from this ratio. In other words, the amount of earning distributed and paid on per share basis cash dividend is considered as dividend per share. The objective of computing this ratio is to measure the profitability of the firm on dividend per equity share basis. It can be calculated by following formula :

$$Dividend\ per\ share = \frac{Dividend\ paid}{Number\ of\ equity\ share}$$

Higher DPS shows the efficient of management and vice - versa. A large number of present and potential investors are interested in DPS rather than EPS.

**(vii) Dividend Payout Ratio (D/P ratio) :**

A ratio between dividend per share (DPS) to earning per share (EPS) is known as dividend payout ration. It is also known as pay - out ratio. The objective of computing this ratio is to measure what percentage share of earnings available to

equity shareholders is paid out as dividend to them. It can be computed by the following way.

$$\begin{aligned} \text{Dividend payout ratio} &= \frac{DPS}{EPS} \\ \text{or,} &= \frac{\text{Total cash dividend to equity holders}}{\text{Total net profit belonging to equity holders}} \\ \text{or,} &= 1 - \text{Retention Ratio} \end{aligned}$$

Where,

Retention Ratio = Earning not distributed to shareholders is known as retained earning. And the ratio between retained earning to earning is known as retention ratio.

Higher D/P ratio is preferable and vice - versa.

**(viii) Earning Yield Ratio :**

A ratio between earning per share and market value per share in known as earning expressed in terms of the market value per share is known as earning yield ratio it can be calculated by the following way :

$$\text{Earning Yield Ratio} = \frac{\text{Earning per share}}{\text{Market value per share}}$$

Higher earning yield ratio is preferable and vice - versa.

**(ix) Dividend Yield Ratio :**

A ratio between dividend per share to market value per share is known as dividend yield ratio. In other words, dividend per share expressed in terms of the market value per share is known as dividend yield ratio. It can be computed by following formula :

$$\text{Dividend Yield Ratio} = \frac{\text{Dividend per share}}{\text{Market value per share}}$$

Higher dividend yield ratio is preferable and vice - versa.

**(x) Earning Power Ratio :**

The profitability of a firm can be measured either in relation to investment or operating efficiency. The overall profitability can be measured on the basis of combination of these two ratios, which is known as earning power ratio. It is also known as Du-pont Control Chart. It is a system of management control. As it is designed by an American Company named Du-pont Company is popularly called Du-pont control chart.

The earning power or Du-pont chart is a central measure of the overall profitability and operational efficiency of a firm. It shows the interaction of the profitability and activity ratio. It implies that the performance of a firm can be improved either by generating more sales volume per rupee of investment or by increasing the profit margin per rupee of sales. Earning power ratio or Du-pont chart is based on two elements i.e. net profit and investment in total sales. Net profit is related to operating expenses. If the expenses are under control then profit will increase. The earnings as a percentage of sales or earnings divided by sales gives us percentage of profitability. Earning can be calculated by deducting cost of sales from sales. Cost of sales include cost of goods sold plus office & administrative expenses and selling & distribution expense. Capital employed or investment, on the other hand consists of current assets and fixed assets. Current assets include debtors, stock, bills receivables, cash etc. Fixed assets are taken after deducting depreciation. In summary we can say that earning power ratio has two elements. There are : (i) Net profit margin, and (ii) Investment turnover. The earning power of a firm can be computed by multiplying the net profit margin and investment turnover. Thus,

$$\text{Earning Power} = \text{Net profit margin} \times \text{Investment turnover}$$

We know that,

$$\text{Net Profit Margin} = \frac{\text{Net profit after tax}}{\text{Sales}}$$

$$\text{Investment turnover} = \frac{\text{Sales}}{\text{Investment}}$$

Therefore,

$$\text{Earning power} = \frac{\text{NPAT}}{\text{Sales}} \times \frac{\text{Sales}}{\text{Investment}}$$

$$\therefore \text{Earning power} = \frac{\text{NPAT}}{\text{Investment}}$$



The basic elements of the earning power of a firm is presented in a chart which is called Du-pont chart as under :

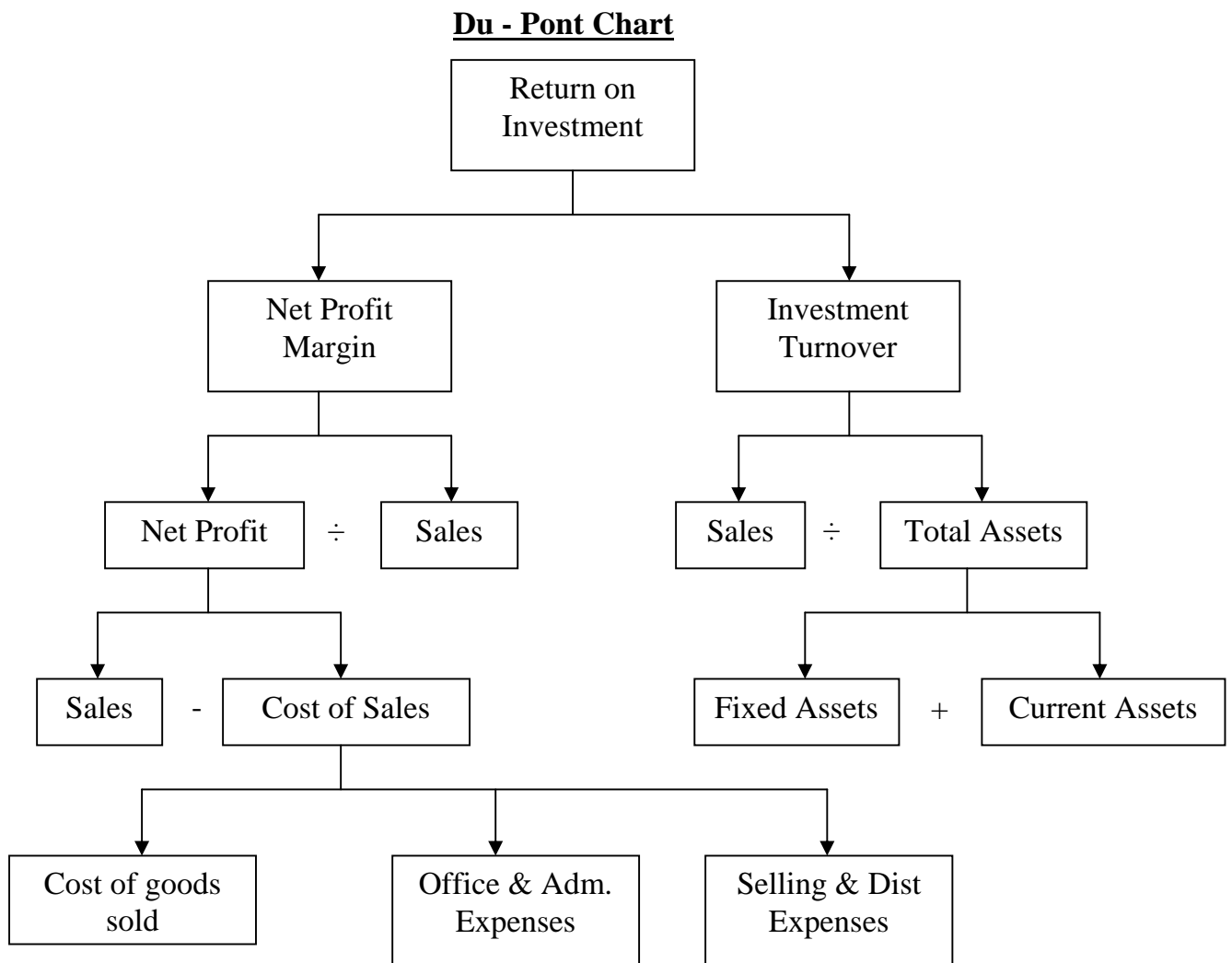

The earning power of the return on investment ratio is a central measure of the overall profitability and operational efficiency of a firm. The return on investments becomes a yard stick to measure efficiency because return influences various operations. The above chart clearly shows that return on investment is affected by a number of factors. Any change in these factors will effect the return on investment. By using this, the management is able to pinpoint weak spots and take corrective actions. Thus, that chart is very useful for management and it helps in concentrating for managements and it helps in concentrating attention on forces affecting profit.

## 2.5 Comparative Financial Statement :

Financial statements are prepared at a particular date only adds more information as installment to the history of the concerned business enterprise. Thus, for analyzing the present financial position of that enterprise, it becomes essential to

study the previous history of the business enterprise. For this purpose, a statement is prepared covering financial position of a series of a period, that is called comparative statements. Comparative statements are those statements which summarize and present related accounting data for a number of years incorporating there in the changes (absolute or relative or both) in individual items. Generally, comparative statement include comparative data for only one year preceding current year. But sometimes the time span covered may be 3 to 5 years. A comparative statement usually consist of two columns, depicting figures of previous year and current year and a this column showing increase or decrease between the two dates. Another column may be added to show the percentage of increase or decrease. Such statements are useful as they provide the data for comparison or trend analysis also. Financial data will be comparative only when the techniques, procedures and principles followed in the collection, recording and presentation of accounting data are same over the period for which the business history is being studied. The two basic comparative statements are as under :

#### **1. Comparative Balance Sheet :**

Balance sheet is a statement which shows the actual condition of a business. With the help of balance sheet we can see the assets, liabilities and net - worth of the business concern as specified period of time. But it fails to show the picture of the changes in financial analysis. A statement which shows the data of two or more balance sheet dates, is prepared which is called comparative balance sheet. In other words, comparative balance sheet is a statement which shows the changes in the value of various assets, liabilities and capital fund in the form of increase or decrease and also in the percentage of increase or decrease. These changes can be studied by comparing the opening and closing balance sheet of the same business enterprise. In a study of comparative balance sheet, the items and data of balance sheets, the item and data of balance sheets, the items and data of balance sheets prepared at two different dates are presented in such a way that the changes in each item between two dates are easily found and determined. A comparative balance sheet usually consists of two columns, depicting figures of previous year and current year and a third column showing increase or decrease between two balance sheet dates. Another column may be added to show the percentage of increase or decrease. It shows the trends in balance sheet items and the direction of the trend. Thus, it is much more important than the statement of book values of assets and liabilities i.e. a single balance sheet.

## **2. Comparative Income Statement :**

Income statement shows the net result of the business operations for an accounting period. But it fails to show the result of operations for different accounting period which is essential for analyzing financial statements. Thus a separate statement is prepared which shows the operation for different accounting period and changes income and expenditure data from one accounting period to another accounting period that is called comparative income statement. In other words, the comparative income statement gives an idea of the progress of business over a period of time. Like comparative balance sheet, income statement also has four columns. First two column give figures of various items for two years. Third and fourth columns are used to show increases or decreases in figures in absolute amounts and percentages respectively. It indicates the trend in the company's operation and calls attention to the management to the areas that require further investigation, it is much more important than the single period income statement.

### **2.6 Common - Size Financial Statement :**

For the purpose of analysis sometimes the various items of a statement are shown not at their relative values. In other words each item of statement is converted into percentage to total of statement. Such converted statement is known as common size financial statement. In case of common size statement, total of the statement is taken as 100 and each item of the statement is expressed as percentage in relation to total. However such statement can not convey any knowledge about the nature of an item. This statement can only enabling the analyst to understand the changes that have taken place in an item from year to year in relation to the total of the group. The two basic common size statements are as under :

#### **1. Common - size Balance Sheet :**

A statement in which balance sheet items are expressed as the ratio of each assets to total assets and the ration of each liability is expresses as a ratio of total liabilities is called common size balance sheet. Total of assets and liabilities are taken as 100 and each item of assets and liabilities are expressed in percentage form such statement can only depict as what changes have taken place in relationship of one item of assets to total assets and one item of liabilities to total liabilities.

#### **2. Common - size Income Statement :**

The profit & loss account (also known as income statement) summarizes the results of operations of a business concern during a definite period of time, normally one year. There are several tools applied in analysis of the income statement. One of them, is common - size income statement. In this technique each item of income

statement is converted into percentage based on total sales. For this purpose, sales figure is assumed 100% and all other items are expressed as percentage of sales. These percentage figures clearly bring out the significant relation between each items of income statement to the volume of sales which is helpful in evaluation operational activities of the enterprise.

## 2.7 Trend Analysis :

There are several techniques of analysis of financial statement. One of the important and useful techniques of analysis of financial statement of different year is known as "Trend Analysis". As it over comes the major limitations of comparative & common - size statement (i.e. absence of a basis of standard of indicate whether the proportion of an item is favorable or unfavorable) it is better than those two statement. Trends analysis discloses the change in financial operating data between specific period and makes possible for the analyst to form a opinion as to whether favorable or unfavorable tendencies are reflected by the accounting data. Trend analysis indicates the upward and down ward direction of change. Under this method trend percentage is calculated for each item of several years to the same item of base year. Thus, one particular year out of many year is taken as base. Generally the earlier or the latest year is taken as base year. The value of one particular item out of several items shown in the financial statements are converted into ratio or percentage of several items shown in the financial statements are converted into ratio or percentage taking the value of that item in base year as equal to 100%. Thus, rend ratio may be compared with industry in order to know the strong or weak points of a concern. There are calculated only for major items instead of calculating for all items in the financial statements. Trend ratio which is based on balance sheet informations are called 'Financial Trend ' and those based on profit &loss account or income statement informations are called "Revenue Trent ". Thus, in one sentence we can say that the trend analysis makes it easy to understand the change in an item or a group of items over a period of time and to draw conclusion regarding the change in data.

The following formula can be used to complete the percentage for trend analysis;

$$\text{Trend percentage} = \frac{\text{Yearly Amount}}{\text{Based Year's Amount}}$$

## 2.8 Review of Related Studies :

Some studies have been made in the subject of financial performance analysis of various organizations. Among these studies, this section will review some of them related to cement industry along with others study made in the field of cement and industry in Nepal.

The thesis entitled **Profit Planning in Manufacturing Public Enterprise of Nepal : A Case Study of Udaypur Cement Industries Limited** was undertaken by **Manoj Kumar Acharya** and submitted to Central Department of Management, T.U., Kirtipur, Kathmandu in August 2000. Acharya used basically secondary data and also used primary data for analysis. The period of the study is selected 6 years from FY 2049/50 to FY 2054/055 B.S. Acharya states following statement of problem for the study.

A huge amount of loss is a serious matter of thinking. If the reason lies behind these losses could not be identified and corrected, the company could not be operated for a long time. Therefore, the reason lies behind the losses should be identified and corrected in time. How the business is being operated largely depends on how the business operation is planned. The study is mainly designed to solve the mentioned problem by taking in to account the budget's role in planning the profit. It also highlights the role of budgets to improve the financial performance of the business enterprises.

The thesis report presented in five different chapter namely Introduction, Conceptual framework, Research methodology, Data presentation and analysis and Summary, conclusion and recommendation. The following are the objective of the study.

1. to highlight the Udaypur Cement Industries Limited,
2. to analysis the various functional budget that are prepared by UCIL,
3. to evaluate the variance between target and actual achievement of the enterprises,
4. based on finding of the analysis provide the suggestion and recommendation for improving the profit plan.

Acharya followed the analytical and descriptive research design. Acharya had been used statistical tools like percentage mean, standard deviation, variation, correlation regression, least square method for analysis of the data. Similarly, financial tools like financial ratio, cost volume profit analysis and variance analysis have also been used. On the basis of the analysis, Acharya has been drawn the following conclusions.

1. Nepalese manufacturing public enterprises goals and objectives are written but are not adequate for the development.
2. Nepalese manufacturing enterprises prepares plan in ad-hic basic which is also applied in UCIL.

3. The coefficient of variations shows that the target sales are homogenous than actual achievement. The C.V. of budgeted sales is satisfactory Where as the C.V. of actual sales indicates its more variability.
4. The correlation between target and actual sales is positive but the degree of correlation is low. The variability of actual sales with planned sales is to some extent. The relationship between planned and actual sales is positive but low. It is less significant.
5. UCIL has the production policy as mush as required by sales plan. Because of the sufficiency of labor and raw material for the production and sufficient production capacity company has not and inventory policy followed, and it can be said that company has the flexible production policy as required by sales plan.
6. Production plan of UCIL is satisfactory. It was formulation the production plan as required by sale plan. The planning procedure and system of the company are also good.
7. The production policy of the company is desirable because it can saved the amount of investment in inventory. The policy favours the company to earn profit.
8. Different statistical tools shows that the planning performance of the company is satisfactory.
9. From the trend analysis of production, actual production seems in decreasing trend which indicates the unsound combination of plan and actual production.

Mr. Bhes Prasad Bhurtel has under taken the thesis entitled, "A Financial analysis of manufacturing public enterprises in Nepal : A case study of Udaypur cement industry limited." His study explains that financial efficiency of the Nepalese public enterprises has not been satisfactory in accomplishing one of the basic objectives relating to generating profit. UCIL is one of the public enterprises industrial sector whose financial position is getting worst and worst day by day. So, an attempt is being made why UCIL has been financially weak? In his thesis research.

Bhurtel has been undertaken the following objectives of the research :

- (i) To examine the profitability records of UCIL.
- (ii) To examine the strength and weaknesses and various aspects of financial operation of UCIL in order to evaluate the financial health.
- (iii) To examine the position of the source and utilization of funds and cash in the past to find out the role of internal sources of financing.

- (iv) To examine the capital structure of UCIL.
- (v) On the basis of the analysis, to explore the various reasons for the existing financial position of UCIL and suggest for reforms.

Bhurtel's study covered only manufacturing sector specially Udaypur cement industry limited. The study analyzed only secondary data and it covered only six years from F/Y 2050/51 to 2055/56 B.S. Both exploratory and analytical research designs were to be followed in the study :-

Bhurtel collected data from central office of UCIL. Kathmandu Branch Office of UCIL. Publications of UCIL, Publications of Ministry of Finance (Like Economic Survey, targets and performance of public enterprises), publications of national planning commission, annual reports of Auditor general's and other related available documents. The data were shown in term of percentages, simple average. Standard deviation, co-efficient of variation and graphs.

On the basis of the research work, Bhurtel made following conclusions :

- (i) The profitability records of UCIL was unsatisfactory because profitability ratios (MPM, ROFAR, ROTAT and ROTCHER) were negative. The trend of profitability ratio were also functioned widely in negative region to down ward direction.
- (ii) The effect of unsatisfactory profitability record was reflected in the overall financial condition of the enterprise.
- (iii) The solvency position of UCIL, in both long - term and short - term (current) were also unsatisfactory and almost all efficiency ratios were in unfavorable to the firm.
- (iv) The capital structure ratios of UCIL, were satisfactory in comparison to profitability, efficiency and solvency ratios.
- (v) Fund flow analysis indicates that fund from operation, income fro other sources, increase of long - term loan, issues of preferred stock, sale of investment and decrease in working capital had been the main applications of fund. Internal sources didn't seem in favor to its expansion and growth.
- (vi) Average capacity utilization of the concern was only 45 percent during the study period. The under utilization of the capacity is the most important cause of such financial position.
- (vii) UCIL had not taken serious attentions to proper planning, controlling and budgeting aspect. It was confused about its overall objective of conducting the

concern either it was in service motive or in commercial line. It was due to the changes in the government's perspective regarding this.

Bhutrel also highlighted the same reason responsible for the negative profitability, unfavorable and unsatisfactory financial health. The reasons are under utilization of annual capacity of the concern, political intervention, lack of transparency, absence of sound financial and accounting system, irresponsible management, lack of internal final auditing system, and absence of proper pricing policy.<sup>39</sup>

Mr. Dilip Raj Regmi studied on "Financial Performance of Janakpur Cigarette Factory Ltd." The study covered the ten years period beginning from 2038/39 to 2047/48.<sup>40</sup>

The main findings were :-

- The liquidity position of Janakpur Cigarette factory was unsatisfactory.
- The profitability position was not favorable.
- J.C.F. had not long debt except nominal amount in the last year of the study.
- J.C.F. was unable to utilize its available resources effectively.
- The cost volume profit relationship in J.C.F. was not favorable.

Another study was conducted on the financial performance analysis of Royal Drugs limited on 1992.<sup>41</sup> The main objective of the study was to evaluate the financial performance of RDL based on financial statement and ratio analysis from 2039/40 to 2044/45. According to the study the financial position of the company was as follows :

- Liquidity position of the company was satisfactory but it decreased over the period of time.
- The company had not efficient planning and management in working capital.
- The assets utilization position of the Royal Drug Ltd. was not satisfactory during the period 2039/40 to 2044/45.
- Profitability position of RDL was not satisfactory.
- The assets structure position of the company was not appropriate due to least investment in debtor and unnecessary investment in inventory.

---

<sup>39</sup> Bhes Prasad Bhutrel "A financial analysis of Manufacturing Public enterprises in Nepal : A case study of Udaypur Cement Industries Limited. "Unpublished Master's Degree's Thesis, Central Department of Management T.U. Kirtipur, Kathmandu, 2000.

<sup>40</sup> Dilip Raj Regmi, "A study of financial performance of Janakpur Cigarette Factory Ltd." An unpublished Master Level Dissertation submitted to Central Department of Management, Kirtipur 2051.

<sup>41</sup> Krishna Prasad Pokharel. "Financial Performance of Royal Drugs Limited". An unpublished Master's Level Dissertation submitted to Central Department of Management Kirtipur, 1992.



- Royal Drugs Limited had not appropriate debt and equity in its capital structure.

Thesis entitled, "A financial Analysis of manufacturing public enterprises in Nepal : A case study of Hetauda Cement Industries Limited",<sup>42</sup> was under taken by Kapil Subedi. Subedi analyzed five years financial statement from 2046/47 to 2051/52. This study was based on secondary data as well as primary data. Subedi used the trend analysis, funds flow analysis and ratio analysis as tools for analysis in the study.

The demand of Hetauda Cement in high but supply side of HCIL is less and capacity utilization is also under 50 percent. So that would have been suffered from heavy loss. It is going on heavy loss year by year. In such situation of HCIL, Subedi highlighted a question. "How can the industry be saved from the shortage of fund?" as statement of the problem.

To examine the financial position, to assess the strength and weakness to perform trend analysis of financial items of HCIL and to recommend measure for the financial management of the industries and to make suitable recommendation to the government PEs and future researchers based on the data are objectives of the study. Following are the major findings of the study :

- (a) Current ratio shows the unfavorable condition of the short - term solvency and quick ratio is highly unfavorable because of nominal quick current assets but the trend of both the ratios are satisfactory.
- (b) Long term debt to net worth ratio, debt to capital employed ratio and total debt to equity are normally higher but the trend of these ratios are satisfactory.
- (c) The interest coverage ratio, inventory turnover ratio, fixed assets turnover ratio, total assets turnover ratio capital employed turnover ratio and debtors turnover ratio are unfavorable and unsatisfactory. The trend of those ratio is also not particular and unsatisfactory. But the trend of capital employed turnover ratio is improving from the f/y 2049/50 and 2051/52.
- (d) Gross profit margin, net profit margin and operating ratio are unsatisfactory and unfavorable except in the FY 2048/49. The trend of gross profit margin is satisfactory but the trend of net profit margin and operating profit ratios are unsatisfactory.
- (e) Return on total assets ratio, return on capital employed ratio and return on shareholder's equity ratio are unsatisfactory because the returns are always

---

<sup>42</sup> Kapil Subedi, "A financial analysis of manufacturing public enterprises in Nepal : A case study of HCIL." Unpublished Mater's Thesis, Central Department of Management, T.U. 1996.

negative except in the FY 2048/49. The trend of that ratio is also highly unfavorable and fluctuated over research period but return on shareholder's equity is slightly improved from the FY 2048/49 against before the time.

- (f) Lost of goods sold to sales ratio has not taken a particular trend but the trend of the ratio is satisfactory and operating expenses to sales ratio is slightly improved trend after the FY 2048/49. But the trend of the ratio is also unfavorable.
- (g) Working capital has not taken a particular trend increase in working capital is lower in average against decrease in working capital. This condition is not favorable for the industry.
- (h) The decreasing and increasing rate of gross sales is lower against total deduction into their proportion. Net sales cost of goods sold and gross profit had not taken positive trend.
- (i) The trend of total cost is less fluctuated than sales and net profit (loss). On the basis of this trend the variable cost is highly dominated.

Another thesis entitled "A financial Analysis of Industrial public enterprises in Nepal". (Special reference to Udaypur Cement Industry Ltd.)<sup>43</sup> was done by Sarsawati Multiple Campus student Uday Bahadur Rana Magar. Rana Magar as studied the financial position of UCIL from 2049/50 to 2055/56.

The major objectives of the study were :

- To examine the profitability records of the concern
- To examine the strengths and weakness of various aspects of financial position in order to evaluate the financial health of the concern.
- To examine the capital structure of the concern.
- To examine the solvency position of the concern.
- To examine the position of the sources and applications of funds in the past to find out the role of the internal sources of financing.
- On the basis of the analysis, the researcher explores the various reasons for the existing condition of the concern and suggests reforms as recommendation.

For that different evaluate techniques like ratio analysis had been used by Rana Magar. The findings made by him were :

---

<sup>43</sup> Uday Bahadur Rana Magar, "A financial Analysis of Industrial Public Enterprises in Nepal, With special reference to Udaypur cement industry ltd." Submitted to Central department of Management Kirtipur, 2060. (T.U. - D/338.62/R5F)

- The profitability ratio had shows the highly unsatisfactory conditions of profitability and had indicated that UCIL had been suffering from heavy loss. Only the GPM seemed satisfactory out of eight profitability ratio i.e. GMP, NPM, ROTAR, ROFAR, ROSFR, ROCER and ROESFR. Except GPM all of them were quite unsatisfactory and most of them are negative. The trend of profitability ratio had also fluctuated widely in the negative region to downward direction. High cost of production, administration and selling expenses, mismanagement of resource allocation and poor financial management were the main reasons for the concern's poor profitability condition.
- All the efficiency ratios were highly unsatisfactory except the debtors turnover ratio. The debtors turnover ratio was quite satisfactory and the firm seemed to had sound collection policy. All the assets in the industry had not been properly utilized. Misuse of power, vehicles and other assets of the industry were increasing day by day. All this indicates that the total resources including the fixed assets had not been efficiently managed and utilized to generate adequate sales and profit. The management seemed to be fully unsuccessful to utilize the owner's fund and long - term creditors fund in generating sales.
- The liquidity position of the industry was found very poor and unsatisfactory which revealed its poor working capital policy. The analysis had concluded that UCIL was not able to meet its manufacturing debt and obligation in time. The trend of liquidity ratios were going downward every year. The short term solvency of UCIL seemed very weak and doubtful.
- The capital structure ratio of the industry were satisfactory in comparison to other ratios. Debt equity and debt to total capital ratio had not been fluctuated in the study period and had been going upward.
- Trend analysis of some of the relevant items had been conducted to examine the trend of these items and their impact on the profitability, liquidity, leverage and turnover position of UCIL. This analysis had examined the rate of changes. It had observed the significant relation between one item of another but it had shown more clearly that the trend projection of UCIL was not satisfactory, so the financial position was going to be bad condition.
- Low fund generation, misuse of generated fund excessive investment in less productive working capital and under utilization of fixed assets have been the major factors responsible for the negative profitability of the industry.

- During the study period, the average capacity utilization of UCIL was only 44.31%. The under utilization of the capacity was the major reason for such poor financial position. The rate of capacity utilization indicates that the firm had been unable to utilize its resources to meet the targeted volume of cement production.
- Demand of the product of UCIL was higher than that of the other cement industry's product. Because the industry had hearty proud of its quality products. Absence of proper pricing policy and particular price guidelines from government had led UCIL to confusing price decisions.
- The operation disturbance was another reason for negative profitability. The supply of raw materials (like iron ore, gypsum) and utilities (coal, furnish oil, packing bag etc) were supplied from foreign countries. The supply system were very weak which had disturbed in operation of the factory time to time. Another course of operational disturbance was breakdown which caused by inefficient management of repair and maintenance. Poor industrial would be another considerable thing of operational disturbance.
- The general manager and financial manager in particular were some of the weak points in UCIL. They had not paid serious attention to proper planning, controlling and budgeting aspect. In UCIL, the internal resources hadn't finance the internal resources hadn't finance the expansion and growth of the enterprise and UCIL was more and more dependent upon the external resources. In short, faculty financing and investment decisions were responsible to the poor profitability.
- Political intervention had appeared in the appointment of board of directors, general management and top level managers, recruitment of personnel and labor, purchase of raw material and fixed assets. Such intervention had caused a great misuse of its resources and facilities. The political intervention had appeared at various sides as well as in various from in the industry. For example, the board of director committee had recognized and changed six times only in the FY 2054/55. Similarly, law employee productivity in terms of overstaffing than wanted by the production volume was another considerable matter of the negative profitability of UCIL.
- UCIL was confused about its overall objectives of conductivity the industry either of was service motive or a commercial line. It was dues to the changes in the government's perspective regarding this.

- The accounting system of UCIL was unsatisfactory because modern tools and techniques of financial analysis like ratio analysis, funds flow analysis, comparative and common size financial statements analysis, trend analysis etc had not been applied due to lack of motivation and required skill of personnel. The traditional financial statements (income statement and balance sheet) alone did not serve to the timely and proper financial decision making.
- The absence of separate costing department and absence of cost classification had made it impossible to analyze the cost structure, cost behavior and cost - control - programme. Moreover, the reporting and management information system, had not been accepted and used for the purpose of controlling performance and this aspect had been further complicated due to the absence of any scientific criteria or standard to compare the performance with.

# CHAPTER - THREE

## 3. RESEARCH METHODOLOGY

The basic study of the study is to analyze the financial analysis of UCIL and to recommend necessary suggestions for the improvement of financial condition and financial performance. To fulfill this objective of the study, appropriate methodology has been followed. So, this part concerned with research methodology applied in this study. This covers research design, population and sample, nature and sources of data, Data collection technique, data processing and tabulation and analytical tools used.

### 3.1 Research Design :

Research design is the plan, structure and strategy of investigation conceived so as to obtain answers to research questions and to control variance. It gives the frame work of the study. This study aims at finding out the short - term as well as long - term financial analysis of the UCIL. For this historical data of UCIL for seven fiscal years (2056/57 to 2062/63) has been collected. Analytical design used to access and analyze the financial position and performance of UCIL. The exploratory design has been used to explore and find out necessary suggestions for strengthening the financial condition.

### 3.2 Population and Sample :

At present the cement industry in Nepal consists of nearly 50 units which form the population for the study. And only UCIL has been selected as sample unit for this study.

### 3.3 Nature and Sources of Data :

Data and information are the life blood of any research. Together the information, data collection is major task of any research. To achieve the objectives of this study, both primary as well as secondary data have been used for the purpose of the study. Financial statement of UCIL, other publication of UCIL, Publications of ministry of finance, publications of FCCIN. Annual reports of department of Audit General and other secondary data are basic sources of data. Further, the resources has also used unstructured questionnaire and discussion, interviewed with the concerned authorities as the primary sources of information.

### **3.4 Date Collection Technique :**

Most of the parts of this study depends upon secondary data i.e. Balance sheet and profit and loss account of the company which has been collected from the central office of UCIL located at Jaljale, Udaypur. Other necessary data are picked up from various books such as journals, magazines, published and unpublished dissertation, reports, economic surveys etc. Which are available at the library of various sector office.

Primary data have been collected through the personal visit of researcher to branch office, factory and central office of UCIL itself. Informal talk and interview method have also been applied. Some primary information have been collected by developing the unstructured questionnaire to acquire the view of the officials. Discussion was also conducted with the concerned authority for classification and verification of truthfulness of the collected data. All the collected data have been used according to need and requirement of this study.

### **3.5 Data Processing Procedure :**

Data collected from various sources by using various procedures were some in appropriate forms and some in not, appropriate forms for the analysis. So, first of all irrelevant data are set a side and relevant are compiled processed in appropriate forms.

### **3.6 Analytical Tools used in the Study :**

For presentation of collected data and its interpretation some financial tools i.e. ratio analysis, funds flow analysis and trend analysis and some statistical tools i.e. simple average and graph have been used when it is necessary.

# CHAPTER - FOUR

## 4. Presentation and Analysis of Data :

This chapter is the main body of the study which deals with presentation and analysis of relevant data and information. In this chapter, there are used various analytical tools to analyze and interpret the result. This chapter includes measure of profitability, examination of efficiency, measurement of liquidity, examination of capital structure, trend analysis, funds flow analysis and reasons for present situations of UCIL.

The financial statement of UCIL, from F.Y. 2056/57 to 2062/63 have been used in this chapter to analyze its short term as well as long term financial position of the factory. Thus, the presentation, analysis and interpretation of data are given below.

### 4.1 Analysis of short term financial position :

#### (a) Current Ratio :-

Current ratio of UCIL is calculated to test the liquidity position or short - term solvency position. The current ratio of UCIL is calculated by dividing current assets by current liabilities. The current assets of the factory are those assets which can be converted into cash within short period of time generally within a year. The current assets of UCIL include inventories, sundry debtors cash and bank balance, advance payment, prepaid expenses and deposits. Likewise current assets, current liabilities of the factory are those obligations which are payable within a short normally not exceeding one year. The current liabilities of UCIL include sundry creditors, bills payable, advance received from customers, interest payable to bank and provisions made during the year. The actual current ratio of the factory is compared with standard current ratio i.e. 2:1 to draw a meaningful conclusion about the current ratio of the factory. The current ratio of the UCI Ltd. has been presented in the table given below :

**Table - 1**

#### **Current Ratio of UCIL**

**(From FY 2056/57 to FY 2062/63)**

<b>Year</b>	<b>Current Assets</b>	<b>Current Liabilities</b>	<b>Ratio (in times)</b>
2056/57	514,748,376	329,672,797	1.56
2057/58	524,406,749	386,047,279	1.36



2058/59	525,841,641	417,826,570	1.26
2059/60	575,195,399	438,096,537	1.31
2060/61	557,725,412	481,916,110	1.16
2061/62	636,065,247	590,274,294	1.08
2062/63	704,583,001	633,910,794	1.11

The trend line of current assets and current liabilities can be shown in the figure given below :

**Graph - 1**

**Graph showing the trend line of current assets and current liabilities.**

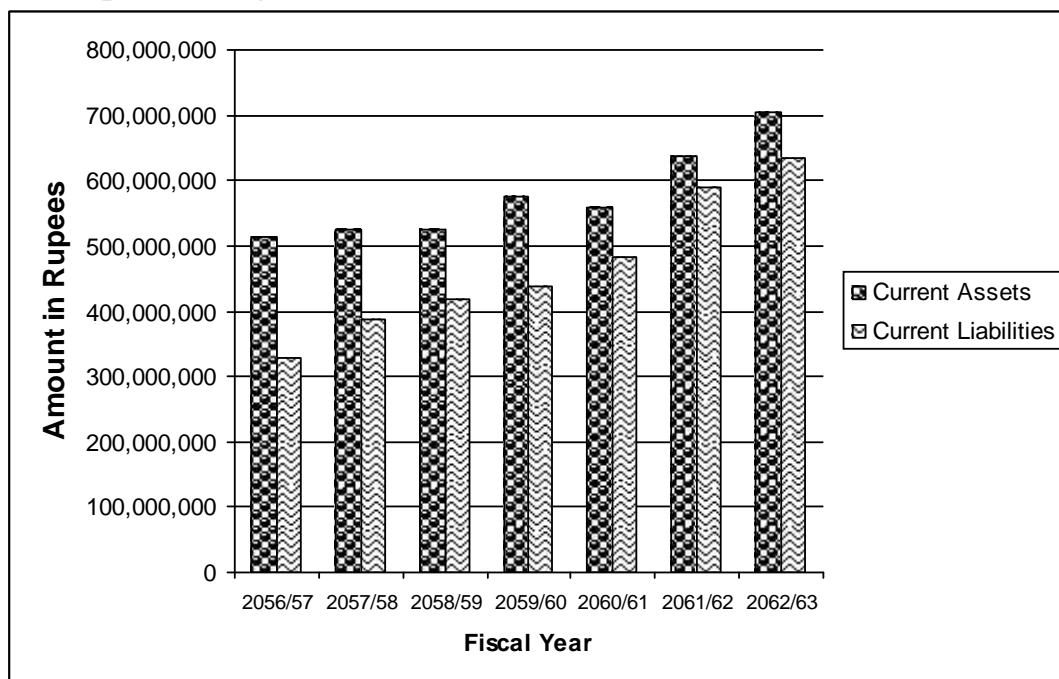

The above table shows the current assets, current liabilities and current ratio of Udaypur cement factory from fiscal year 2057/58 to 2062/63. It shows that the current ratio has been decreasing from fiscal year 2056/57 toward 2058/59 respectively during the study period. The main reason for decreasing in current ratio is increasing in current liabilities in comparison to increase in current assets. In fiscal year 2059/60 current ratio is slightly greater than current ratio of fiscal year 2058/59. It is due to increase in current assets is greater than current liabilities in comparison to the fiscal year 2058/59. After fiscal year 2059/60 current ratio has been decreased gradually till fiscal year 2061/62. It is also due to increase in current liabilities is more than increase in current assets. In fiscal year 2062/63 current ratio has increased in comparison of current ratio of fiscal year 2061/62. It is due to increase in current ratio is as greater than as increase in current liabilities. The rate of decreasing in

current ratio has decreased from fiscal year 2056/57 to fiscal year 2058/59. After a slight increase in current ratio of fiscal year 2059/60 the rate of decreasing in current ratio has again increased in fiscal year 2060/61. But in fiscal year 2061/62 the rate of decreasing in current ratio has decreased. In fiscal year 2062/063 current ratio has increased in comparison of fiscal year 2061/62 but rate of increasing is very low i.e. only by 0.03 times. Obviously the current ration of the factory is not satisfactory as compared with the standard ratio 2:1. Because the current ratio of the factory never meets the standard ratio. Hence, the short term financial condition or liquidity position of financial performance of the factory was not satisfactory.

**(b) Quick Ratio :-**

Quick ratio of Udaypur cement industry is calculated to test the short - term financial analysis or liquidity position of the factory. But it emphasizes the instant debt paying capacity of the factory. In other words, quick ratio of the factory measure the factory's capacity to pay off claim of current liabilities immediately. Quick ratio of the factory is computed by dividing of quick assets by current liabilities. Quick assets of the factory refer to those assets which can be converted into cash within a very short period without a loss of value. In that sense, cash in hand and cash at bank are the most liquid assets of UCIL. The other assets which are considered to be relatively liquid and included in the quick assets of UCIL are sundry debtors, security money and bills receivables. As inventory can not be converted into cash immediately without a sufficient loss of values, it is not included in the quick assets of factory. In the same manner prepaid expenses and advances are also excluded from the list of quick assets of UCIL because they are not expected to be converted into cash. In other words all the current assets excluding inventory and prepaid expenses are considered as quick assets for UCIL. To draw a meaningful interference about quick ratio, the actual quick ratio of the UCIL is compared with the standard quick ratio i.e. 1:P which is considered to be a satisfactory quick ratio for a commercial or industrial undertaking. The quick ratio of UCIL from fiscal year 2056/57 to 2062/63 is presented in the table given below.

**Table - 2**  
**Quick Ratio of UCIL**  
**(From F.Y. 2056/57 to F.Y. 2062/63)**

<b>Year</b>	<b>Quick Assets</b>	<b>Current Liabilities</b>	<b>Ratio (in times)</b>
2056/57	90,209,684	329,672,797	0.27
2057/58	39,571,945	386,047,279	0.10

2058/59	17,407,078	417,826,570	0.04
2059/60	15,054,910	438,096,537	0.03
2060/61	16,312,202	481,916,140	0.03
2061/62	45,853,821	594,274,294	0.08
2062/63	22,039,693	633,910,794	0.03

The trend line of quick assets and current liabilities can be shown in the figure given below :

**Graph - 2**

**Graph showing the trend line of quick assets and current liabilities.**

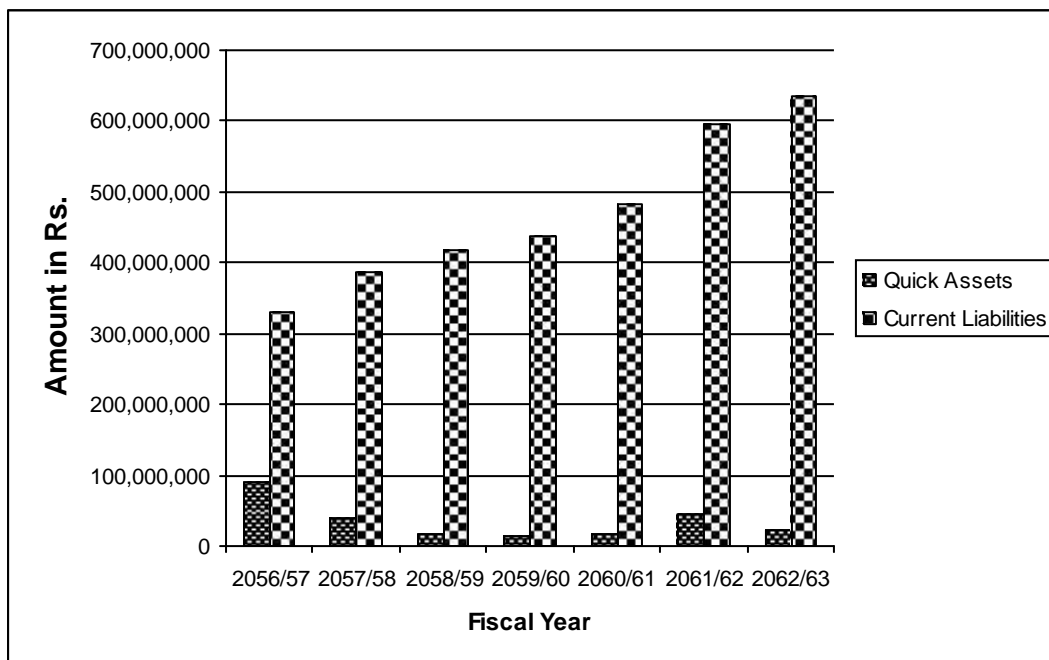

The above table shows the quick assets, current liabilities and quick ratio of UCIL from F.Y. 2056/57 to 2062/063. It shows that the absolute amounts of quick assets and current liabilities and quick ratio of UCIL are registered in definite trends during the period of study. Quick ratio of UCIL has range from a minimum of 0.03 in F.Y. 2059/60 to maximum of 0.27 in F.Y. 2057/58. It varied from 0.03 times to 0.27 times recording a range of 0.24 during the study period. In F.Y. 2056/57 quick assets of the factory is higher as compared to the other year during the study period. Due to this reason quick ratio in this year is 0.27 times which is higher than other fiscal year during study period. In F.Y. 2057/58 quick assets are less as compared to the previous F.Y. So quick ratio is also less than of previous F.Y. i.e. quick ratio in F.Y. 2057/58 is 0.10 times which is 0.17 times less than quick ratio of F.Y. 2056/57. The quick ratio in F.Y. 2058/59 is 0.04 times which is 0.06 times less than quick ratio in F.Y.

2057/58. It is due to decrease in quick assets and increase in current liabilities. In F.Y. 2059/60, 2060/61 and 2062/63 quick ratio is 0.03 times which is 0.01 times less than quick ratio of F.Y. 2058/59. Decrease in quick ratios in above F.Y. are also due to decrease in quick assets and increase in current liabilities. In F.Y. 2062/63 quick ratio is 0.08 times which is 0.05 times greater than quick ratio in F.Y. 2060/61 which is caused by increase in quick assets. The above table also shows that current liabilities are respectively increased from F.Y. 2056/57 to 2062/063 during study period. Obviously, the quick ratios of the factory are not satisfactory as compared with the standard ratio 1:1. It has never meets the standard ratio during the study period. Hence the liquid financial position of the factory was very week during the study period.

(c) **Inventory Turnover Ratio :**

As inventory turnover ratio measure the efficiency of inventory management, the inventory turnover ratio of UCIL is calculated to show how efficiently and defectively inventories of the factory are managed. It also explains whether investment in inventories is within proper limits or not. It also shows how rapidly the inventory is turning into receivable through sales. Inventory turnover ratio of UCIL is calculated by dividing cost of goods sold by average inventory. Where cost of good sold is computed by adding raw material consumed and production expenses and adding opening stock of finished goods and deducting closing stock of finished goods. Where production expenses include wages, salaries and other allowances of factory employees, electricity charges of factory, generator fuel expenses, stores spare expenses, oil & lubricants. Power fuel expenses insurance premium of factory building and machinery, bonus. Like wise cost of goods sold, average inventory is calculated by adding the stock in the beginning and at the end of the period and dividing it by two. Inventory of finished goods is valued at cost price and market price whichever is less, work in progress is valued at cost, raw material is valued at weighted average cost stores is valued at cost on FIFO method and wastage on realizable value. Usually, a high inventory turnover indicates efficient management of inventory because more frequently the stock are sold, the lesser amount of money is required to finance the inventory and vice - versa. But a too high turnover of inventory may not necessarily always imply a favorable situation. Because it may be the result of a very low level of inventory which results in shortage of goods in relation to demand and a position of stock out. There are no "rules of thumb" or standard inventory turnover ratio for interpreting the inventory turnover ratio of all types of business. It may be different for different firms depending upon the nature of industry and business condition. Thus, for interpretation the actual inventory turnover ratio of

UCIL is compared with its average. Inventory turnover ratio of UCIL is shown in the table given below :

**Table - 3**  
**Inventory Turnover Ratio of UCIL**  
**(From F.Y. 2056/57 to F.Y. 2062/63)**

Year	Cost of goods sold	Average inventory	Ratio (in times)
2056/57	298,361,763	283,408,705	1.05
2057/58	290,149,794	312,895,190	0.93
2058/59	372,663,219	355,696,838	1.05
2059/60	443,382,251	381,444,475	1.16
2060/61	420,640,789	379,062,474	1.11
2061/62	321,868,537	379,174,383	0.85
2062/63	231,174,285	429,076,307	0.54
<b>Average</b>			<b>0.96</b>

The trend line of cost of goods sold and average inventory can be shown in the figure given below :

**Graph - 3**  
**Graph showing the trend line of cost of goods sold and average inventory.**

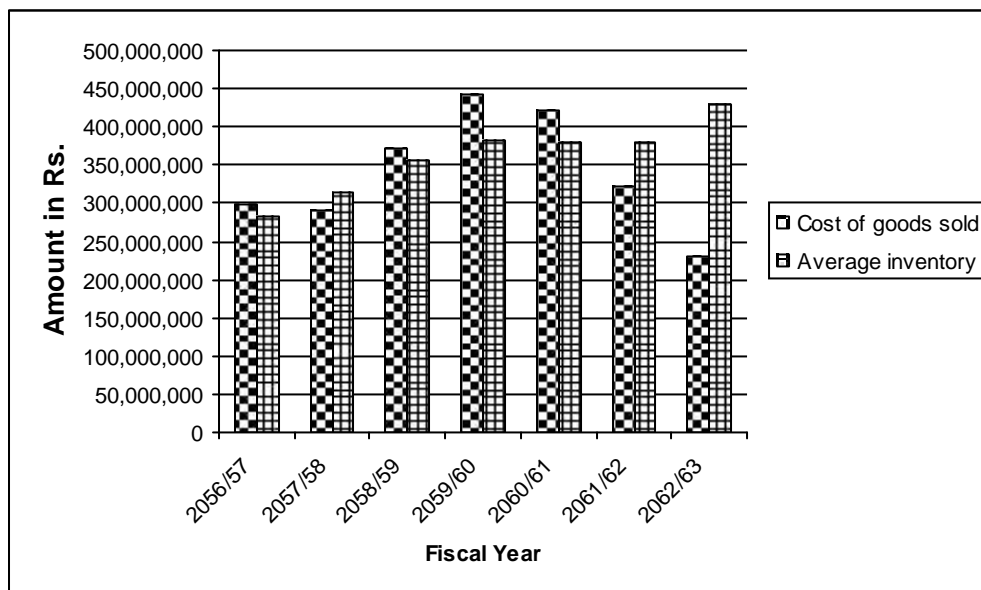

The above table shows the cost of goods sold, average inventory and inventory turnover ratio of UCIL from F.Y. 2056/57 to 2062/63. The table shows that inventory turnover ratio in F.Y. 2059/60 is 1.16 times which is highest than all other during study period. It is caused by higher cost of goods sold. In F.Y. 2056/57, 2058/59 and 2060/61 inventory turnover ratio is greater than one. It is due to cost of goods sold is greater than average inventory. But in F.Y. 2057/58, 2061/62 and 2062/63 inventory turnover ratio is less than one. It is due to amount of cost of goods sold is less than amount of average inventory.

The average inventory turnover ratio of UCIL during the study period is 0.96 times. During the F.Y. 2056/57, 2058/59, 2059/60 and 2060/61 it is greater than average inventory turnover ratio. But during the F.Y. 2057/58, 2061/62 and 2062/63 inventory turnover ratio is less than average of its study period. The average inventory turnover ratio during study period is less than one. It shows that the cost of goods sold amount is less than the amount of average inventory. Thus we can say that there is not proper management of inventory in UCIL i.e. there is deficiency in inventory managed by UCIL.

**(d) Working Capital Turnover Ratio :**

Working capital turnover ratio of UCIL is calculated to measure how efficiently and effectively working capital is employed by the factory. Working capital turnover ratio of UCIL is calculated for the analysis of short - term financial position and performance. It also indicates the number of times the working capital is turned over in the course of a year. Working capital turnover ratio is calculated by dividing cost of sales by average working capital is more appropriate. However, due to lack of the information about opening working capital, average working capital cannot be calculated. So working capital turnover ratio of UCIL is calculated by dividing sales by calculated. So working capital turnover ratio of UCIL is calculated by dividing sales by closing working capital. Working capital of UCIL is calculated by subtracting current liabilities from current assets. Where current assets of UCIL include inventory, cash and bank balance and advance payment and deposits. Current liabilities include sundry creditors, bill payable, advance received from customers, interest payable to bank and provisions made during the year. Generally a higher working capital turnover ratio indicates efficient utilization of working capital and lower ratio indicates inefficient utilization of working capital. There is no 'rule of thumb' or 'standard ratio' for interpreting this ratio. But a very high working which directly affect the smooth operation or day to day work of business enterprises. There for interpreting the working capital turnover ratio of UCIL, the actual ratio is compared

with its average ratio Working capital turnover ratio of UCIL is shown in the table given below :

**Table - 4**  
**Working capital turnover ratio of UCIL**  
**(From F.Y. - 2056/57 to F.Y. 2062/63)**

Year	sales	Working capital	Ratio (in times)
2056/57	460,732,059	185,075,579	2.49
2057/58	495,214,231	138,359,470	3.58
2058/59	518,493,875	108,015,071	4.80
2059/60	719,292,020	137,098,862	5.25
2060/61	515,310,520	75,809,272	6.80
2061/62	473,388,070	45,790,953	10.34
2062/63	546,465,285	70,672,207	7.73
<b>Average</b>			<b>5.86</b>

The trend of sales and working capital can be shown in the figure given below :

**Graph - 4**  
**Graph showing the trend line of sales and working capital**

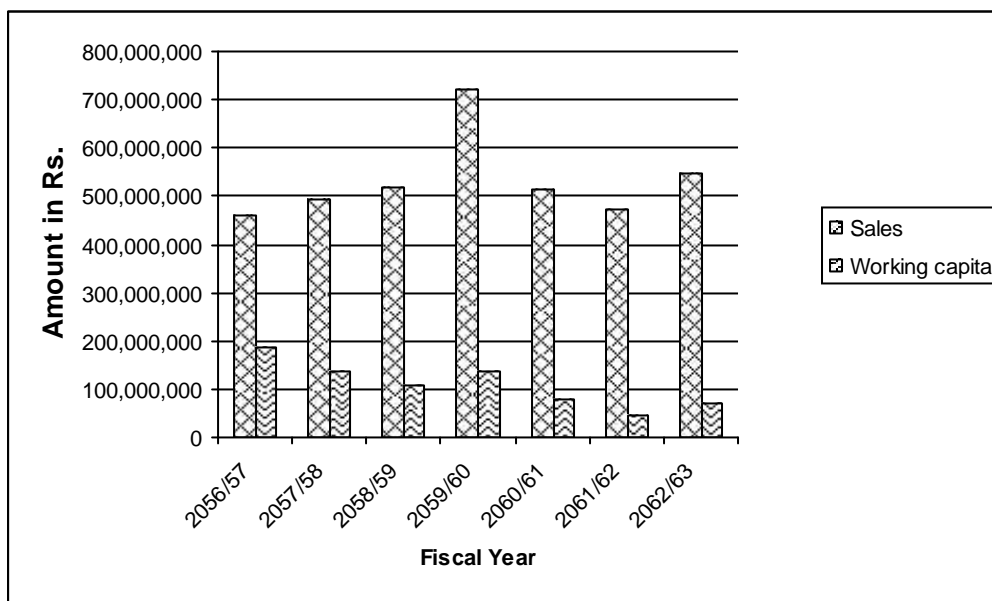

The above table shows the absolute figure of sales, working capital and working capital turnover ratio of UCIL. The sales of UCIL marked an increasing trend during first four year and a fluctuating trend during the remaining year of study.

Where working capital showed fluctuating trend during the study period. Working capital turnover varied from minimum of 2.49 times in F.Y. 2056/57 and maximum of 10.34 times in F.Y. 2061/62 recorded the range of 7.85 times during the study period. In the earlier year of study period working capital turnover ratio is less it is due to less sales value and higher working capital value in earlier year of study period.

The average working capital turnover ratio of UCIL during study period is 5.86 times. Working capital turnover ratio of UCIL is above the average in last three F.Y. of study period. During first four F.Y. of study period does not meet the average. This means the efficiency of working capital is improving and the management has to keep it up to that extent so as to working capital deficiency will not come.

#### 4.2 Analysis of long term financial and position :

##### (a) **Debt Equity Ratio :**

Debt equity ratio of UCIL is calculated to show the relationship between borrowed funds and owner's capital to measure the long - term solvency position of the factory. In other words, debt - equity ratio of UCIL describe the lender's contributions for each rupee of the owner's contributions. Debt equity ratio of UCIL also analyzing the composition of capital structure of factory. Debt equity ratio of UCIL indicates the relationship between the external equities or the shareholders funds and long term debt. Long term debt of UCIL includes unsecured loan, the accumulated losses and deferred expenses are exclude from total to find out shareholders fund. The interpretation of the debt equity ratio depends upon the purpose of analysis, the financial policy and the nature of business of the firm. Usually, a ratio of 1:1 may be considered to be a satisfactory ratio. Thus, to make interpretation of the debt - equity ratio, the actual ratio of UCIL is compared with standard of 1:1. Debt equity ratio of UCIL is shown in the table given below :

**Table - 5**

**Debt - Equity Ratio of UCIL  
(From F.Y. 2056/57 to 2062/63)**

<b>Year</b>	<b>Long - term debt</b>	<b>Shareholder's Fund</b>	<b>Ratio (in times)</b>
2056/57	2,206,200,274	3,648,051,000	0.60:1
2057/58	2,081,200,274	3,648,051,000	0.57:1
2058/59	2,046,175,274	3,648,051,000	0.56:1
2059/60	1,966,175,274	3,648,051,000	0.54:1



2060/61	1,910,000,000	3,648,051,000	0.52:1
2061/62	1,880,000,000	3,648,051,000	0.52:1
2062/63	1,855,000,000	3,648,051,000	0.51:1
<b>Average</b>			<b>0.55:1</b>

The trend of long - term debt and shareholder's fund can be shown in the figure given below :

**Graph - 5**

**Graph showing the trend line of long - term debt and shareholder's fund**

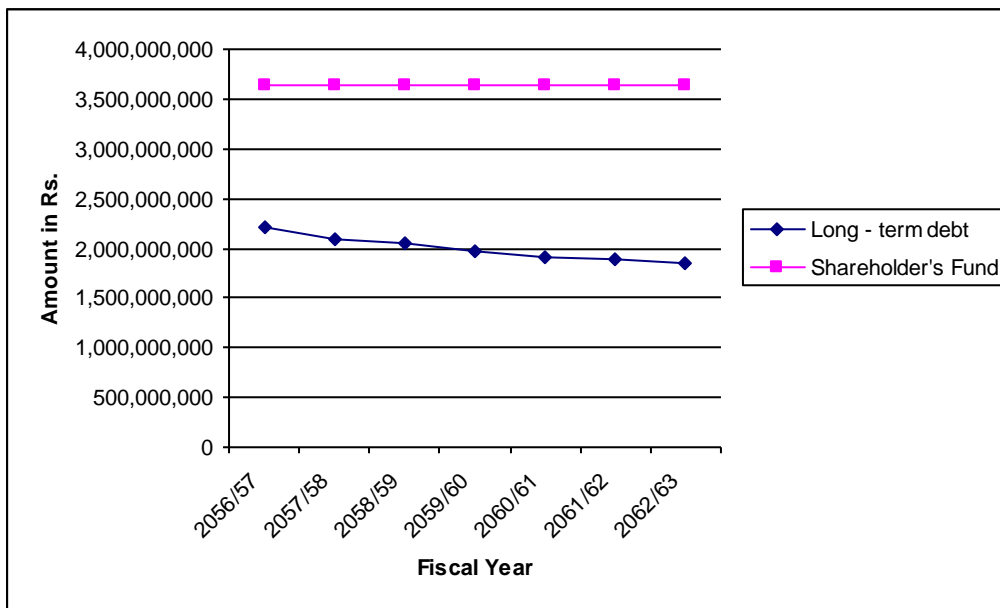

The above table shows the long - term debt, shareholders fund and debt - equity ratio of UCIL from F.Y. 2056/57 to 2062/63. Debt - equity ratio of UCIL varied from 0.51 times in F.Y. 2062/63 to 0.60 times in F.Y. 2056/57 recording a range of 0.09 times. The debt equity ratio of UCIL is in decreasing trend from first year to last year of study period. It is dues to decreasing trend in long - term debt where as shareholders fund is same in whole study period. The average debt - equity ratio of UCIL during study period is 0.55 times. The debt equity ratio of UCIL touched the average in 1st three F.Y. only. After that it never touched the average debt - equity ratio. It also never touched the standard i.e. 1:1. It always much below than standard. The lowest debt - equity ratio is considered as favorable from long - term creditors point of view because it provides a large margin of safety for them. But a very low ratio is not considered satisfactory for the shareholders because it indicates that the firm has not been able to use low - cost outsider's funds to magnify their earnings. Thus we can say that the lower ratio of UCIL implies the unbalanced financial condition of the factory.

**(b) Funded Debt to Total Capital Ratio :**

Funded debt to total capital ratio of UCIL is calculated to establish a link between long - term funds raised from outsiders and total long - term funds available in the factory. Funded debt to total capital ratio of UCIL is calculated by dividing funded debt i.e. long - term debt by total capital. Funded debt includes unsecured loan taken by factory as discussed in the previous ratio. On the other hand total capital includes both long - term debt and shareholder's fund. Shareholder's fund is obtained in the same way as discussed in previous ratio. There is no 'rule of thumb' but lesser the reliance on outsiders the better will be. Up to 50% of 55% this ratio may be tolerable and not beyond. To make meaningful interpretation actual funded debt to total capital ratio of UCIL is compared with generally accepted standard i.e. 50% or 55% and its average also. The funded debt to total capital ratio of UCIL has been presented in the table given below with its average.

**Table - 6**  
**Funded Debt to Total Capital Ratio of UCIL**  
**(From F.Y. 2056/57 to 2062/63)**

Year	Funded Debt	Total Capital	Ratio (in%)
2056/57	2,206,200,274	5,854,251,274	38%
2057/58	2,081,200,274	5,729,251,274	36%
2058/59	2,046,175,274	5,694,224,274	36%
2059/60	1,966,175,274	5,614,226,274	35%
2060/61	1,910,000,000	5,558,051,000	34%
2061/62	1,880,000,000	5,528,051,000	34%
2062/63	1,855,000,000	5,503,051,000	34%
<b>Average</b>			<b>35%</b>

The trend line of funded debt and total capital can be shown in the figure given below :

**Graph - 6**  
**Graph showing trend line of funded debt to total capital**

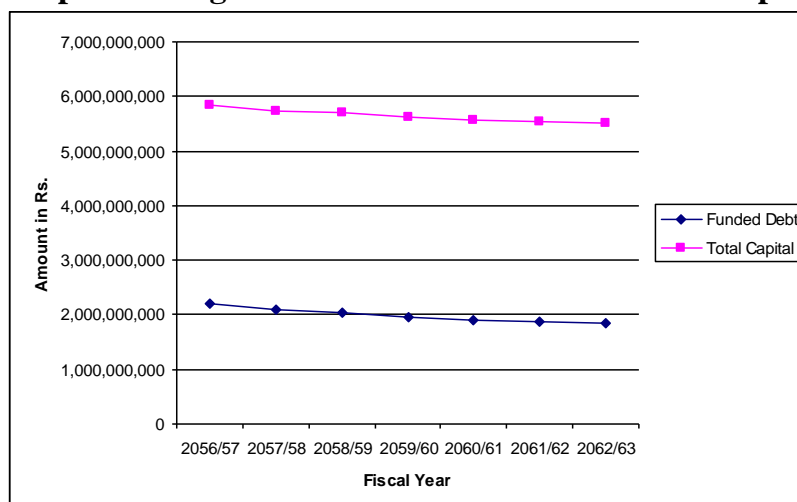

The above table shows the funded debt to total capital ratio of UCIL from F.Y. 2056/57 to 2062/63. It also indicates that funded debt and total capital is decreasing trend from 1st year to last year of study period. Funded debt to total capital ratio of 1st year is high i.e. 38% and ratio of last of last three year is low i.e. 34%. It has the range of 4%. The average funded debt to total capital ratio is 35%. During the study period 1st four year factory has meet the average. But after that during 1st three year of study period funded debt to total capital ratio is below than its average. Factory has also never meet the generally accepted standard of 50% or 55%, it shows that the ratio is quite low. In this way we can conclude that the factory has not relied much on outside sources for raising long - term funds. There is enough scope for the factory to raise long - term loans from outsiders. It indicates that the firm has not been able to use low - cost outsider's funds to magnify their earnings.

**(c) Proprietary Ratio :-**

Proprietary ratio of UCIL is calculated for determining the long - term solvency of the factory. This ratio establishes the relationship between shareholder's fund in net worth and total assets. Proprietary ratio of UCIL is calculated by dividing shareholder's fund by total assets. Shareholders fund of the factory are share capital, undistributed profits, reserves and surplus out of this amount accumulated loss and deferred expenses preliminary expenses should be deducted. The total assets of UCIL include both fixed assets and current assets. Fixed assets include land & building, plant & machinery, vehicles, furniture & fixture, office equipment, communication equipment, computer, weighting machine, electric equipment. Rope way etc. Likewise fixed assets current assets, include closing stock, sundry debtors, cash in hand, cash at bank and advances. As equity ratio or proprietors ratio represent the relationship of owner's fund to total assets, higher the ratio or the share of the shareholder's in the total capital of the factory, better is the long - term solvency position of the factory. But there is no 'rule of thumb' for interpreting this ratio in every organization. So, actual ratio of UCIL is compared with average to make interpretation. The proprietary ratio of UCIL is shown in the table given below :

**Table - 7**  
**Proprietary Ratio of UCIL**  
**(From F.Y. 2056/57 to 2062/63)**

Year	Shareholder's Fund	Total Assets	Ratio (in%)
2056/57	3,018,652,009	5,485,516,502	55
2057/58	2,915,764,350	5,220,391,097	56

2058/59	2,797,219,956	5,029,583,957	56
2059/60	2,803,165,324	4,918,291,580	57
2060/61	2,704,609,912	4,726,323,148	57
2061/62	2,616,701,229	4,571,176,720	57
2062/63	2,559,455,978	4,451,693,722	57
<b>Average</b>			<b>56.43</b>

The trend line of shareholder's fund and total assets can be shown in the figure given below :

**Graph - 7**

**Graph showing the trend line of shareholder's fund and total assets**

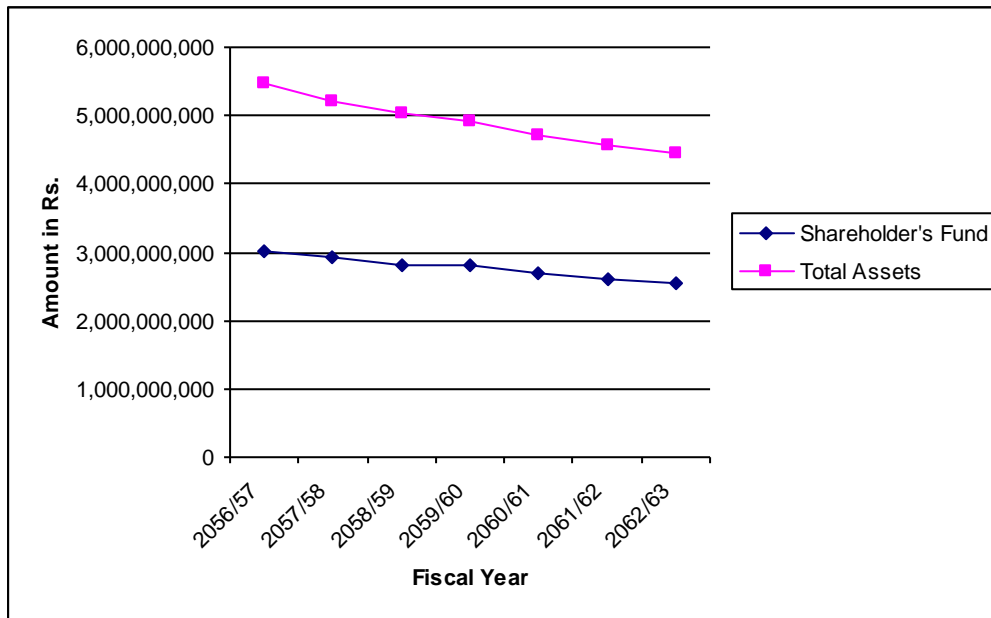

The above table shows the shareholder's fund, total asset and proprietary ratio of UCIL from F.Y. 2056/57 to 2062/63. Proprietary ratio of UCIL varied from a maximum of 57% in F.Y. 2059/60 to 2062/63 to a minimum of 55% in F.Y. 2056/57. It recorded a range of 2% during the study period. Proprietary ratio of UCIL marked an increasing and constant trend during the first fiscal year to last fiscal year of study period. In F.Y. 2056/57 proprietary ratio of UCIL is 55%. In F.Y. 2057/58 and 2058/59 it is 56% after that from F.Y. 2059/60 to 2062/63 it is 57%. Such trend is due to decrease in shareholder's fund consist less decrease than decrease in total assets. The average proprietary ratio of UCIL is 56.43% and actual ratio cover its average during four last F.Y. of study period. From this point of view we conclude that the proprietary ratio of UCIL is satisfactory.

**(d) Fixed assets to net worth ratio :**

The ratio of fixed assets to net worth of UCIL is calculated to measure the extent to which shareholder's funds are invested in fixed assets. Generally, fixed assets to net worth ratio of UCIL is calculated by dividing fixed assets by net worth. This ratio establishes the relationship between fixed assets and shareholder's fund. Fixed assets of UCIL include land, building, plant & machinery, vehicle, furniture & fixture, office equipments, communication equipment, computer, weighting machine, electric equipment. For the purpose of calculating fixed assets to net worth ratio written down value of fixed assets is used in other words, cost of fixed assets, as reduced by the related amount of depreciation is used in this ratio. Net worth of UCIL include share capital. Undistributed loss and deferred expenses should be deducted. If the ratio is less than 100% it implies that owner's funds are more than total fixed assets and a part of working capital is provided by the shareholders. When the ratio is more than 100%, it implies that owner's funds are not sufficient to finance the fixed assets and the firm has to depend upon outsiders to finance the fixed assets. There is no 'rule of thumb' to interpret this ratio but 60 to 65 percent is considered to be a satisfactory ratio in case of industrial undertakings. As 60 to 65 percent is considered satisfactory, to make interpretation of fixed assets to net worth ratio of UCIL, actual ratio is compared with this rule. Actual assets to net worth ratio of UCIL from F.Y. 2057/58 to 2062/63 is show in the table given below :

**Table - 8**  
**Fixed Assets to Net Worth Ratio of UCIL**  
**(From F.Y. 2056/57 o 2062/63)**

<b>Year</b>	<b>Fixed Assets</b>	<b>Network</b>	<b>Ratio (in%)</b>
2056/57	4,886,376,704	3,018,652,009	162
2057/58	4,779,552,092	2,915,764,350	164
2058/59	4,672,627,096	2,797,219,956	167
2059/60	4,563,988,675	2,803,165,324	163
2060/61	4,457,705,641	2,704,609,912	165
2061/62	4,372,315,276	2,616,701,229	167
2062/63	4,287,688,770	2,559,455,978	168

The trend line of fixed asset and net worth can be shown in the figure given below :

### Graph - 8

**Graph showing the trend line of fixed asset and net worth**

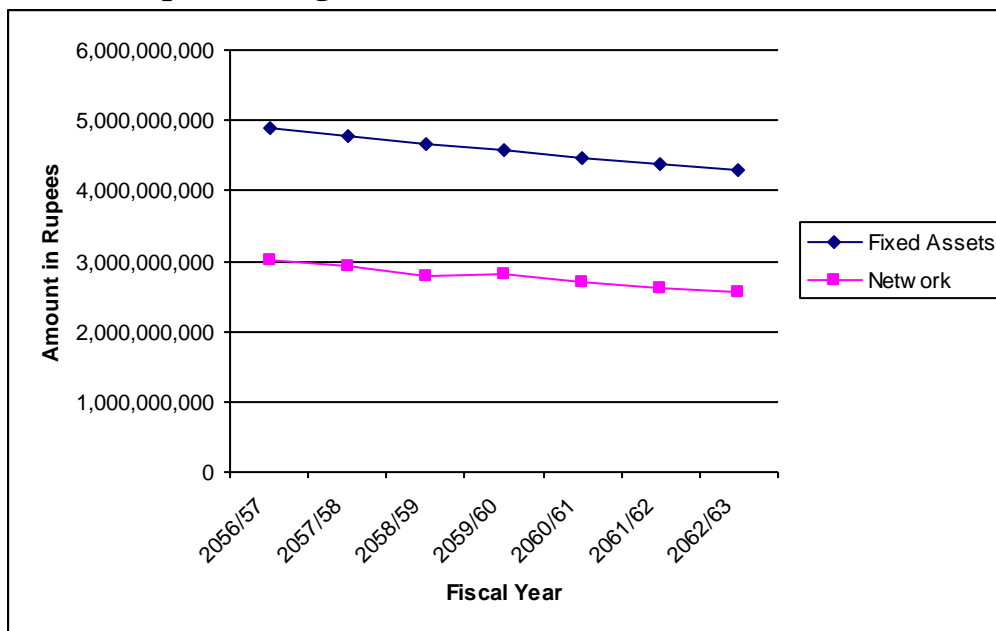

The above table shows fixed assets, net worth and fixed assets to net worth ratio of UCIL from F.Y. 2056/57 to 2062/63. The fixed assets to net worth ratio of UCIL is in increasing trend for 1st three year of study period. It is due to less decrease in fixed assets than decrease in net worth. In F.Y. 2059/60 fixed assets to net worth ratio is less than of previous year. It is due to decrease in fixed asset and increasing net worth in that year. After that i.e. from F.Y. 2060/61 fixed assets to net worth ratio is increased till last year of study period. It is due to less decrease in fixed assets than decrease in net worth. During study period fixed assets to net worth ratio of UCIL never meets the standard. This means that the factory has to depend upon outsiders to finance the fixed assets. In this way, long - term financial position of the factory is not satisfactory.

#### **(e) Fixed Assets to Total Long - term funds Ratio :**

For the analysis of long term financial position and performance of UCIL another ratio is calculate named fixed assets to total long - term fund ratio. This ratio is also known as fixed assets ratio. Generally, sound financing policy is that all fixed assets must be financed out of long - term funds. Therefore, this ratio is better than fixed assets to net worth ratio. Fixed assets to total - long term funds ratio of UCIL is calculated by dividing fixed assets by total long - term fund available in the factory. For calculating this ratio, depreciated value or written down value of fixed assets is used. Fixed assets of UCIL includes land, building, plant & machinery, vehicles, computers, office equipments, communication equipments and weighting machine etc. Total long term funds of UCIL include shareholder's funds and borrowing.

Shareholders funds include share capital, an distributed profits. Out of which deferred expenditure and accumulates loss are deducted. Long term funds include unsecured loan. Generally the ratio 1:1 or 100% is considered satisfactory. To make interpretation the actual ratio of UCIL is compared with generally accepted rule of thumb i.e. 1:1. The fixed assets to total long - term funds of UCIL is shown in the table given below :

**Table - 9**  
**Fixed Assets to Total Term fund Ratio of UCIL**  
**(From F.Y. 2056/57 to 2062/63)**

Year	Fixed Assets	Total long term fund	Ratio (in%)
2056/57	4,886,376,704	5,224,852,283	94
2057/58	4,779,552,092	4,996,964,624	96
2058/59	4,672,627,096	4,843,395,230	96
2059/60	4,563,988,675	4,769,340,598	96
2060/61	4,457,705,641	4,614,609,912	97
2061/62	4,372,315,276	4,496,701,229	97
2062/63	4,287,688,770	4,414,455,978	97

The trend line of fixed assets and total long term fund can be shown in the table given below :

**Graph - 9**

**Graph showing the trend line of fixed asset and total long term fund**

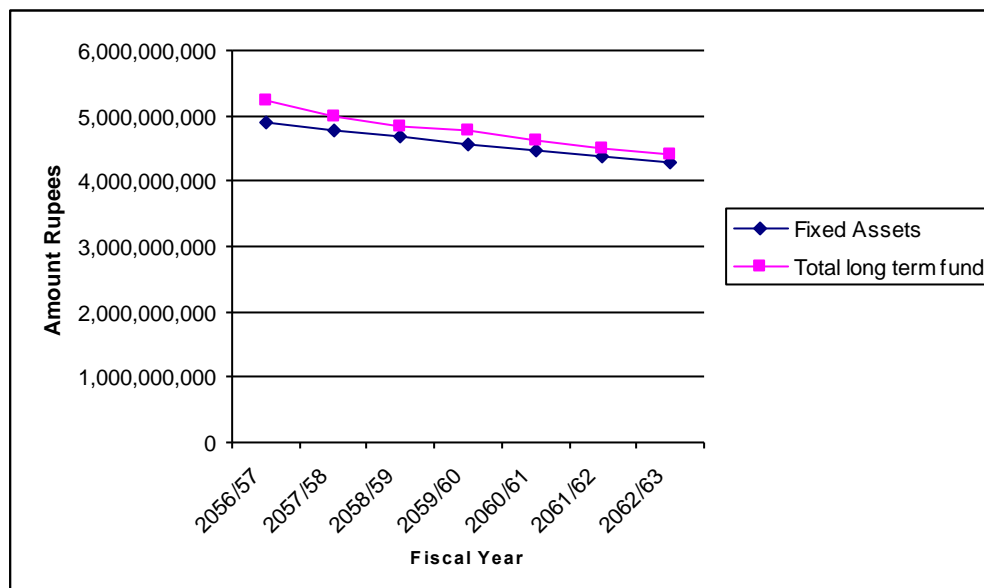

The above table shows that the fixed assets to total long - term fund ratio in F.Y. 2057/58 has increased in comparison of previous F.Y. It is due to less decrease in fixed assets than decrease in total long term fund. The ratio occurred in F.Y. 2057/58 i.e. 96% remains constant till F.Y. 2059/60. It is dues to decrease in fixed assets is as same proportion as decrease in total long - term fund. In F.Y. 2060/61 again 1% increase in fixed assets to total long term fund ratio i.e. it is 97%. It is due to less decrease in fixed assets than decrease in total long - term fund. In F.Y. 2061/62 and in F.Y. 2062/63 ratio is same as in F.Y. 2060/61. It is due to decrease in fixed assets is in same proportion as decrease in total long - term fund. Obviously, it was always less than the standard of 100% during the study period. As 100% or less than 100% is considered satisfactory, the fixed assets to total long term fund ratio of UCIL is satisfactory. This means total long term funds are sufficient to invest in fixed assets and a part of the working capital requirement is met out of long term funds of the factory. in this way, we can say that, the long - term financial position or performance of the factory is satisfactory one.

**(f) Ratio of Current assets to proprietor's funds :**

The ratio of current assets to proprietor's funds of UCIL is calculated to show he long - term financial performance and position of the factory. The ratio indicates the extent of which proprietor's funds of the factory are invested in current assets. Ratio of current assets to proprietor's funds of UCIL is computed by dividing current assets by amount of proprietor's funds. Current assets of UCIL include cash & bank balance, stock, advance, payment and deposits. Proprietor's funds of UCIL include share capital, accumulated profits. Out of those amounts total accumulated losses and deferred expense are deducted. there is no. 'rule of thumb' for this ratio. Because it varies from firm to firm depending upon the nature of business. So, to make meaningful interpretation, the actual ratio of UCIL is compared with the average. The current assets to proprietor's funds ratio of UCIL is given in the table below :

**Table - 10**

**Current assets to proprietor's funds ratio of UCIL**

**(From F.Y. 2056/57 to 2062/63)**

<b>Year</b>	<b>Current Assets</b>	<b>Proprietor's Fund</b>	<b>Ratio (in times)</b>
2056/57	514,748,376	3,018,652,009	0.17
2057/58	524,406,749	2,915,764,350	0.18
2058/59	525,841,641	2,797,219,956	0.19



2059/60	575,195,399	2,803,165,324	0.20
2060/61	557,725,412	2,704,609,912	0.21
2061/62	636,065,247	2,616,701,229	0.24
2062/63	704,583,001	2,559,455,978	0.28
<b>Average</b>			<b>0.21</b>

The trend line of currents and proprietor's funds can be shown in the table given below :

**Graph - 10**

**Graph showing the trend line of current assets and proprietor's fund**

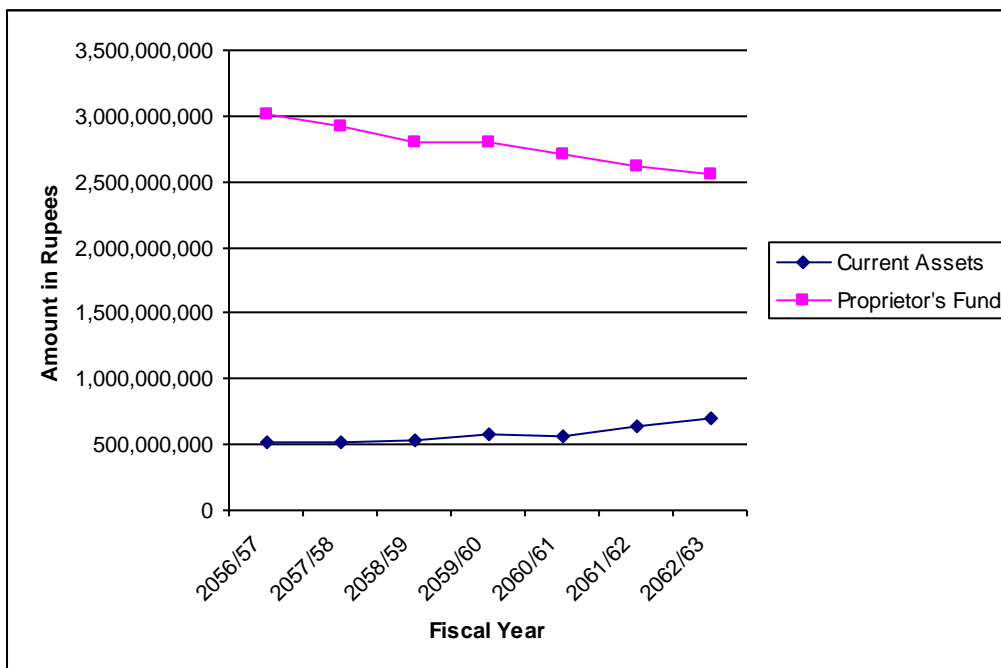

The above table shows the current assets, proprietor's funds and current assets to proprietor's fund ratio of UCIL. Table shows that there is increasing trend in ratio from 1<sup>st</sup> year to last year of study period. Which is due to increase in current assets and decrease in proprietor's fund from 1<sup>st</sup> F.Y. to last F.Y. during the study period. In F.Y. 2059/60 proprietor's fund increased in comparison of F.Y. 2058/59. But still ratio has increased in comparison of previous F.Y. It is due to increase in current ratio is in higher proportion than increase in proprietor's fund. The average ratio is 0.21 times. Only last three years of study period meet its average ratio. Thus, it can be said that current assets to proprietor's fund ratio of UCIL is in satisfactory towards last year of the study period.

**(g) Debt - Service Ratio / Interest Coverage Ratio :**

Debt - service ratio of UCIL is calculated to test the debt - servicing capacity of factory. It is the major test of solvency which measures how many times interest charges are covered by the funds that are available to pay the interest charges in the factory. In other words, debt service ratio of UCIL indicates the number of times interest charges is covered by the profits profit before interest and taxes by interest amount. There is no 'rule of thumb' for interpreting this ratio. But, generally high ratio is preferable because it indicates the lower utilization of borrowing capacity. But a too high debt - service ratio may not be good for the firm because it may imply that firm is not using debt as a source of finance so-as increase the earnings per share. For interpretation actual ratio of UCIL is compared with average. Debt-service ratio of UCIL is shown in the table given below :

**Table - 11**

**Debt - Service Ratio of UCIL  
(From F.Y. 2056/57 to 2062/63)**

<b>Year</b>	<b>EBIT</b>	<b>Interest</b>	<b>Ratio (in times)</b>
2056/57	14,199,765	117,810,014	0.12
2057/58	(30,357,856)	109,767,548	(0.28)
2058/59	(51,836,039)	103,946,101	(0.50)
2059/60	73,246,395	101,028,208	0.73
2060/61	(38,690,408)	97,102,750	(0.40)
2061/62	(30,403,240)	94,679,167	(0.32)
2062/63	(563,281)	93,810,070	(0.006)
<b>Average</b>			<b>(0.094)</b>

The trend line of EBIT and Interest charges can be shown in the figure given below :

**Graph - 11**

**Graph shown in the trend line of EBIT & Interest Charges**

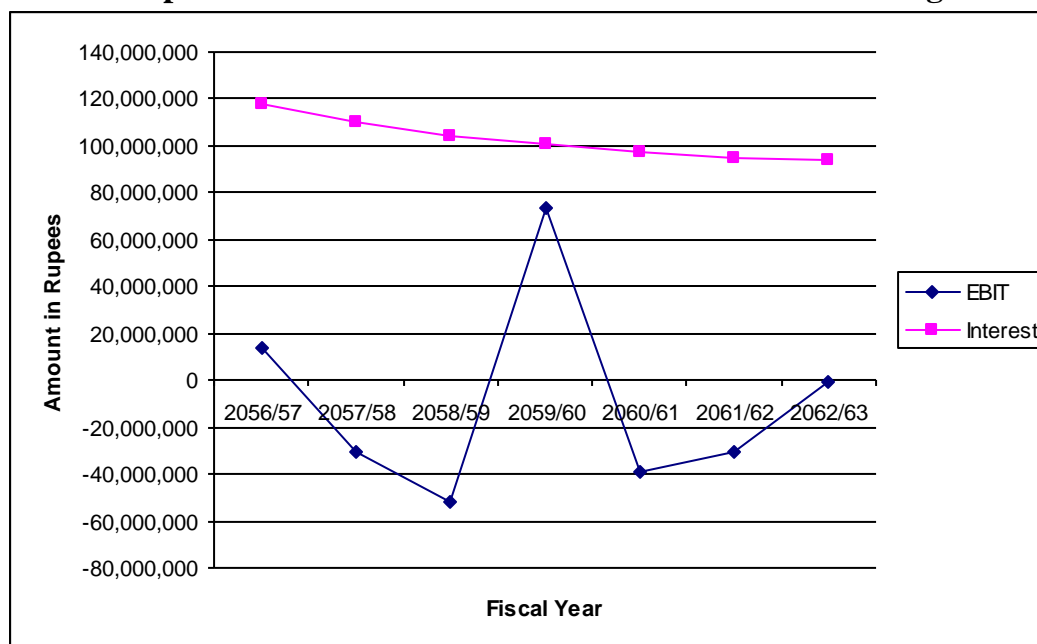

The above table shows earning before interest and tax (EBIT), interest expenses and interest coverage ratio of UCIL from F.Y. 2056/57 to 2062/63. In F.Y. 2056/57 interest coverage ratio of UCIL is 0.12 times which is very low than generally accepted standard of 6 times. In F.Y. 2059/60 interest coverage ratio of UCIL is 0.73 times which is also very low than generally accepted standard of 6 times. These all are due to very low amount of EBIT than interest expenses amount. Remaining all year of study period interest coverage ratio are negative which due to negative EBIT. The average debt - service ratio of UCIL is (0.094) which is also negative. In this way we can conclude that the debt service ratio of UCIL is not satisfactory i.e. is very bad.

#### **4.3 Analysis of Profitability Position :**

Gross profit margin is also known as gross margin which reflects the efficiency with which management produce each unit of product. This ratio indicates the average spread between the cost of goods sold and the sales revenue and it indicates the efficiency of operation as well as how products are priced. The gross profit margin / ratio of UCIL is calculated by dividing gross profit of UCIL by sales of UCIL and multiplying it by 100. The gross profit margin of UCIL is shown in the table given below :

**Table - 12**  
**Gross Profit Margin of UCIL**  
**(From F.Y. 2056/57 to 2062/63)**

Year	Gross Profit	Sales	Ratio (in %)
2056/57	167,207,443	460,732,059	36.29
2057/58	141,254,320	495,214,231	28.52
2058/59	124,037,476	518,493,875	23.92
2059/60	246,207,675	719,292,020	34.23
2060/61	129,135,828	515,310,520	25.06
2061/62	116,829,618	473,388,070	24.68
2062/63	150,177,067	546,465,285	27.48
<b>Average</b>			<b>28.60</b>

The trend line of gross profit and sales can be shown in the figure given below :

**Graph - 12**

**Graph showing the trend line of gross profit and sales**

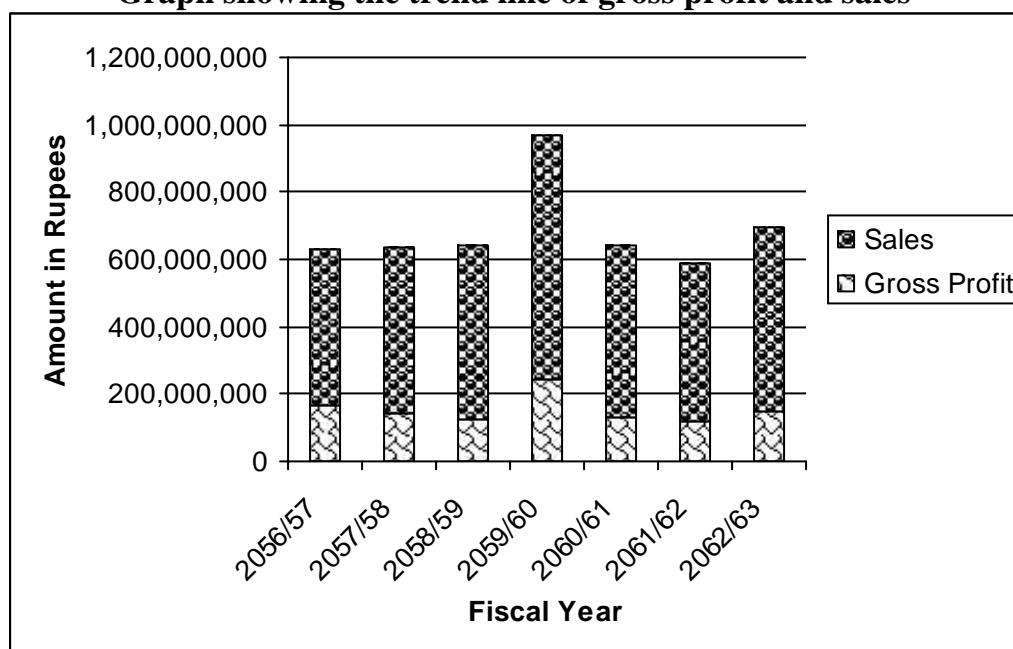

The above table shows the gross profit, sales and gross profit margin of UCIL from F.Y. 2056/57 to 2062/63. The gross profit margin in F.Y. 2056/57 is 36.29%. After F.Y. 2056/57 it has decreased till F.Y. 2058/59. It is due to gradual decrease in gross profit and increase in sales revenue. But in F.Y. 2059/60 gross profit margin increased to 34.23%. It is due to high increase in gross profit than increase in sales in

comparison of F.Y. 2058/59. After F.Y. 2059/60 the gross profit margin has been gradually decreased till F.Y. 2061/62. It is due to high decrease in gross profit than decrease in sales revenue. In F.Y. 2062/63 gross profit margin increase comparison of fiscal year 2062/63. It is due to increase in gross profit is high than increase in sales in comparison. The average gross profit ratio of UCIL is 28.60% which meets only in F.Y. 2056/57 and 2059/60. Remaining all the years of study period it never meets the average ratio. There is also fluctuation in ratio during study period. In conclusion, we can say that UCIL has not so much satisfactory of its profit margin during the study period.

**(b) Net Profit Margin / Ratio :**

Net profit margin is also known as net margin which established the relationship between net profit and sales. It indicates efficiency in manufacturing, administering and selling the products. This ratio is the overall measure of the firm's ability to turn each rupee of sales into net profit. If the net margin is in adequate, the firm will fail to achieve satisfactory return on owner's equity.

A high net profit margin would insure adequate return to owners as well as enable a firm to withstand adverse economic conditions when selling price is declining, cost of production is raising and demand for the product is falling. A low profit margin has the opposite implication. However, a firm with a profit margin can earn high rate of return on investment. It has higher inventory turnover. The net profit margin should therefore be evaluated in relation to the turnover rate. The ratio is calculated by dividing net profit by sales and multiplying by 100. The net profit margin of UCIL is given below in the following table :

**Table - 13**  
**Net Profit Margin of UCIL**  
**(From F.Y. 2056/57 to 2062/63)**

<b>Year</b>	<b>Net Profit (Loss)</b>	<b>Sales</b>	<b>Ratio (in %)</b>
2056/57	(103,610,249)	460,732,059	(22.49)
2057/58	(140,125,404)	495,214,231	(28.30)
2058/59	(155,782,140)	518,493,875	(30.05)
2059/60	(27,781,813)	719,292,020	(3.86)
2060/61	(135,793,158)	515,310,520	(26.35)
2061/62	(125,082,407)	473,388,070	(26.42)

2062/63	(94,373,351)	546,465,285	(17.27)
<b>Average</b>			<b>(22.11)</b>

The trend line of net profit (loss) and sales can be shown in the figure given below :

**Graph - 13**

**Graph showing the trend line of net profit (loss) and sales**

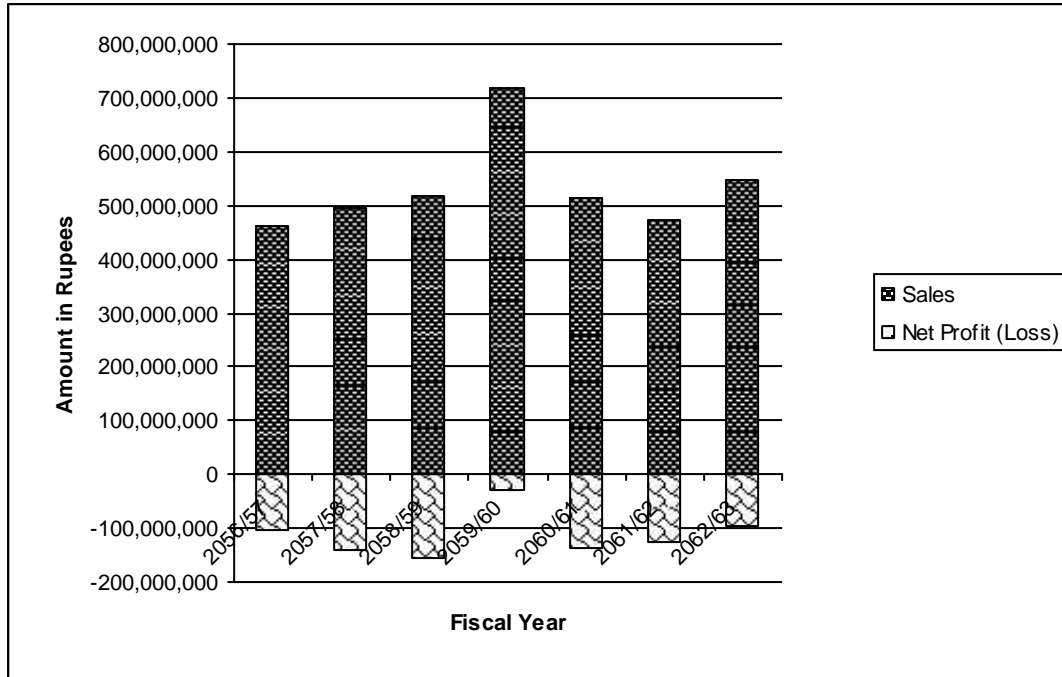

The above table show the net profit, sales revenue and net profit margin of UCIL from F.Y. 2056/57 to 2062/63. The net profit margin of UCIL comes to be negative 22.49, 28.30, 30.05, 3.86, 26.35, 26.42 and 17.27 percent respectively in the respective year of study from 2056/57 to 2062/63. It is observed that the average net profit margin is negative 22.11 percent which is not satisfactory and the whole study period ratio is very poor. UCIL has been increasing heavy loss during first three year of study period. In F.Y. 2059/60 loss has been reduced. After that it has again increased it's loss respectively till F.Y. 2061/62. In F.Y. 2062/63 UCIL has decreased it's loss in comparison of F.Y. 2061/62. A whole we can say that UCIL has very bad condition in it's net profit during the study period.

**(c) Return on Total Assets:**

The return on total assets is a useful measure of the profitability of all financial resources invested in the UCIL assets. It calculated the efficiency of factory in utilization and mobilization of its assets. It is calculated by dividing net profit by total assets. A high return on total assets ratio shows higher earning of the factory in terms of its total assets. This is the indication of appropriate utilization of total resources of

the company. A low ratio shows unsound financial position due to low level of return. The return on total assets ratio of UCIL is presented in the following table:

**Table - 14**  
**Return on Total Assets Ratio of UCIL**  
**(From F.Y. 2056/57 to 2062/63)**

Year	Net Profit (Loss)	Total Assets	Ratio (in %)
2056/57	(103,610,249)	5,485,516,502	(1.89)
2057/58	(140,125,404)	5,220,391,097	(2.68)
2058/59	(155,782,140)	5,029,583,957	(3.10)
2059/60	(27,781,813)	4,918,291,580	(0.56)
2060/61	(135,793,158)	4,726,323,148	(2.87)
2061/62	(125,082,407)	4,571,176,720	(2.74)
2062/63	(94,373,351)	4,451,693,722	(2.12)
<b>Average</b>			<b>(2.28)</b>

The trend line of net profit (loss) and total assets can be shown in the figure given below :

**Graph - 14**

**Graph show in the trend line of net profit (loss) and total assets**

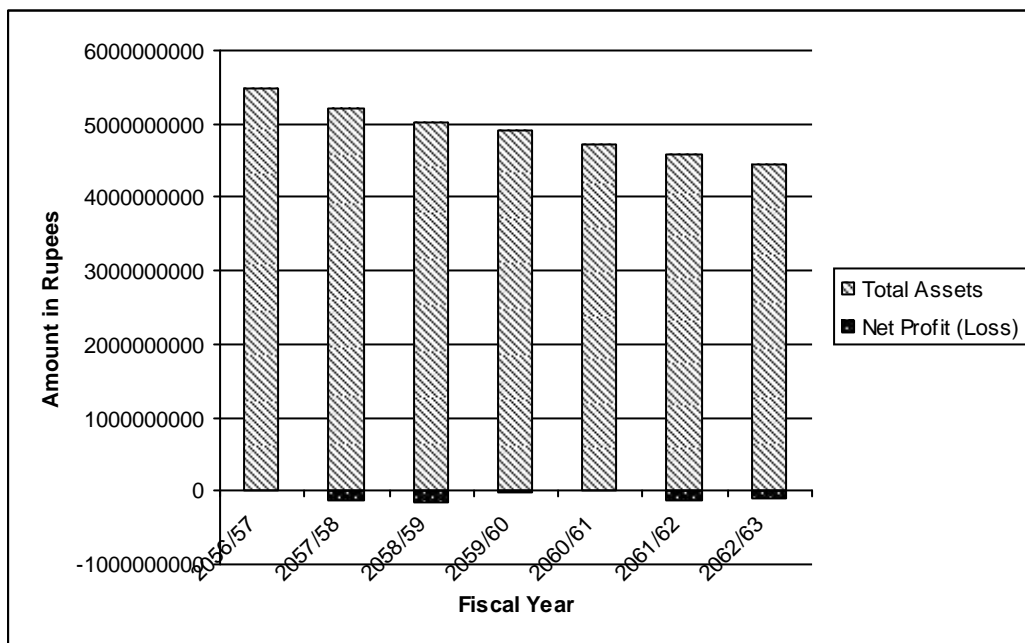

The above table shows the net losses, total assets and return on total assets of UCIL from F.Y. 2056/57 to 2062/63. It is observed that during study period return on total assets is very poor i.e. it is always negative. It is due to there is always losses in UCIL during study period. The average return on total assets of UCIL is negative 2.28 percent which is not satisfactory. It indicates that managements has failed to invest in assets of UCIL. In other words, management is less efficient to mobilize its financial resources in its full strength and the factory has to pay more attention in reducing its operating cost.

**(d) Return on Shareholder's Equity :**

Return on shareholder's equity ratio is one of the major aspects to be considered in the analysis of overall profitability. It indicates how well management has used the fund supplied by equity shareholders in an enterprise. In other words it relates the net profit available to equity shareholders to the amount of capital invested by them It is considered as necessary for the management of any business enterprise to maximize its owner's wealth through generating resources from the business by efficient allocation and utilization of the resources of the enterprise ROE ratio is calculated by dividing net profit after taxes by dividing net profit after taxes by net wroth (Shareholder equity capital) and multiplying by 100. Return on shareholder's equity of UCIL is shown in the following table :

**Table - 15**

**Return on shareholder's equity  
(From F.Y. 2056/57 to 2062/63)**

<b>Year</b>	<b>Net Profit (Loss)</b>	<b>Shareholder's Equity</b>	<b>Ratio (in %)</b>
2056/57	(103.610.249)	3,648,051,000	(2.84)
2057/58	(140,125,404)	3,648,051,000	(3.84)
2058/59	(155,782,140)	3,648,051,000	(4.27)
2059/60	(27,781,813)	3,648,051,000	(0.76)
2060/61	(135.793.158)	3,648,051,000	(3.72)
2061/62	(125,082,407)	3,648,051,000	(3.43)
2062/63	(94,373,351)	3,648,051,000	(2.59)
<b>Average</b>			<b>(3.06)</b>

The trend line of net profit (loss) and shareholder's equity can be shown in the figure given below :



**Graph - 15**

**Graph showing the trend line of net profit (loss) and shareholder's equity**

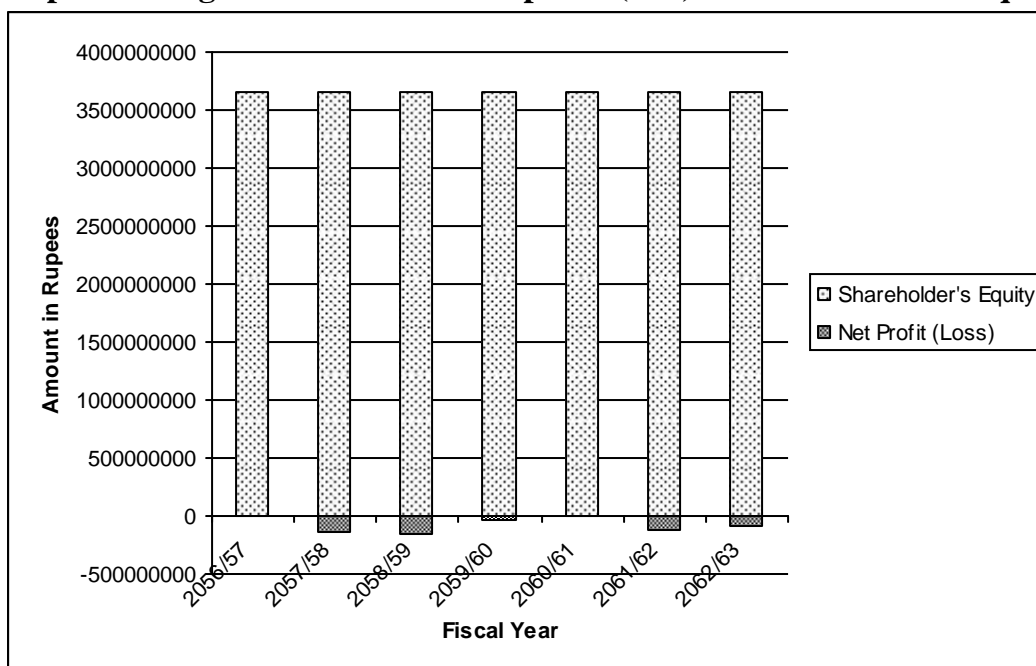

The above table shows the net losses, shareholders equity and return on shareholders equity of UCIL from F.Y. 2056/57 to 2062/63. The return on shareholder's equity of UCIL is in negative all the study period. Its average return on equity is negative 3.06 percent. It has maximum of 4.27 percent negative return in F.Y. 2058/59 and has minimum of 0.76 percent negative return in F.Y. 2059/60. It has the range of 3.51 percent negative return. The main reason behind the negative ratio is due to less utilization of its capacity i.e. low sales revenue, excessive cost of production and highly increased administrative and selling expenses.

The overall profitability position of UCIL in terms of return on shareholder's equity ratio indicates that the management has not uses the owner's capital soundly. The factory with least return on capital could not attract the potential investors to invest in the factory. As a consequence the market value of it's share have gone down in recent years. Thus, the return on equity ratio of UCIL is unfavorable.

**(e) Operating Expenses Ratio :**

Operating expenses ratio measures the operating efficiently of the organization. It shows the extent to which the firm is able to generate surplus from the operation of the business. It is the proportion of cost of goods sold plus operating expenses to sales revenue. The operating expenses of UCIL includes cost of goods sold. Administrative expenses, Advertising, selling and promotion expenses. A low operation ratio shows

higher the operational efficiency and vice - versa. The operating expenses ratio of UCIL is presented below :

**Table - 16**  
**Operating Expenses Ratio of UCIL**  
**(From F.Y. 2056/57 to 2062/63)**

Year	Operating Expenses	Sales Revenue	Ratio (in %)
2056/57	320,326,438	460,732,059	69.53
2057/58	386,338,038	495,214,231	78.01
2058/59	430,428,526	518,493,875	83.02
2059/60	506,483,105	719,292,020	70.41
2060/61	417,227,907	515,310,520	80.97
2061/62	389,425,139	473,388,070	82.26
2062/63	432,026,069	546,465,285	79.17
<b>Average</b>			<b>77.62</b>

The trend line of operating expenses and sales revenue can be shown in the figure given below :

**Graph - 16**

**Graph showing the trend line of operating expenses and sales revenue**

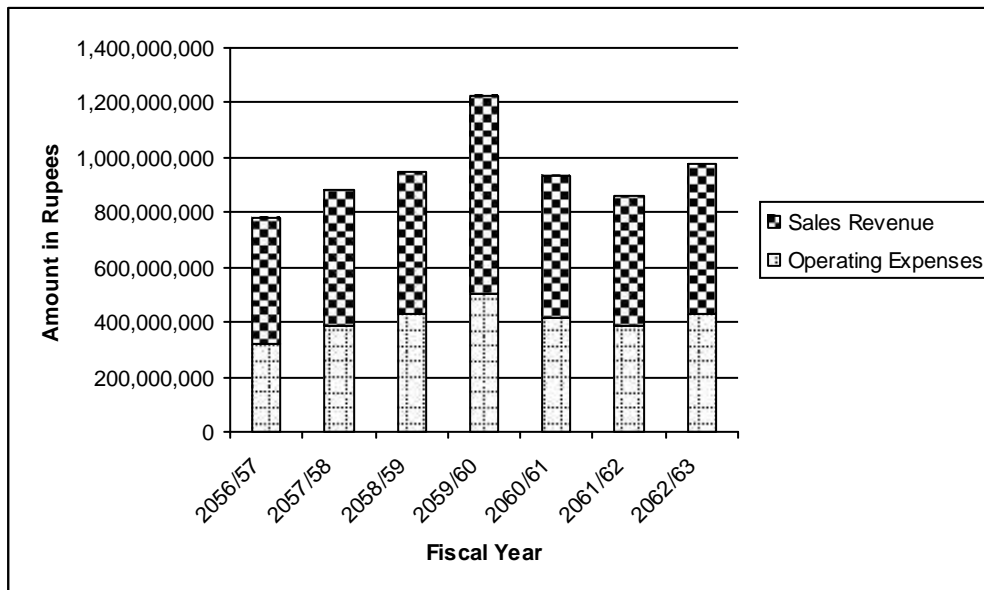

The above table shows operating expenses, sales revenue and operating expenses ratio of UCIL from F.Y. 2056/57 to 2062/63. Operating expenses ratio of

UCIL varied from a minimum of 69.53 percent in F.Y. 2056/57 to a maximum of 82.26 percent in F.Y. 2061/62 it has the range in operating expenses ratio of 12.73 percent during the study period. During first three year of study period operating expenses ratio of UCIL has been increased respectively. It is due to increase in the amount of operating expenses is higher than increase in the amount of sales revenue. In F.Y. 2059/60 the operating expenses ratio of UCIL is decreased to 70.41% percent in comparison of operating expenses ratio of UCIL in F.Y. 2058/59 i.e. 83.02 percent. It is due to increase in sales revenue is much higher than increase in operating expenses. After F.Y. 2059/60 again operating expenses ratio has increased respectively till F.Y. 2061/62. It is due to decrease in operating expenses is less than decrease in sales revenue. In F.Y. 2062/63 operating expenses ratio has again decreased in comparison of F.Y. 2061/62. It is due to increase in operating expenses is less than increase in sales revenue. The average operating expenses ratio of UCIL is 77.62 percent during the study period. In F.Y. 2057/58, 2058/59, 2060/61, 2061/62 and 2062/63 operating expenses ratio of UCIL is higher than its average and only in F.Y. 2056/57 and 2059/60 is below than its average. In this way, the operating expenses ratio of UCIL is generally much higher which shows less operational efficiently of management.

#### **4.4 Analysis of Funds Flow of UCIL :**

In addition to the analysis of various ratios and trend attempted earlier, it is also necessary to attempt the funds flow analysis to review the sources and application funds in the past for evaluating the soundness of financing and investment decision of UCIL which is prepared to depict a picture of utilization and mobilization of funds. Although, funds flow analysis is not an alternative to other tools of financial statement analysis, this supplements the other tools to get more vivid picture of the financial position of the industry. In the present analysis, financial statements are analyzed with the help of changes in working capital and changes in source and application of fund.

##### **4.4.1. Schedule of changes in working capital :**

It is prepared to find out the net increase or decrease in working capital in current year in comparison to the previous year. The purpose this statement to arrive at a single figure of increase or decrease in working capital at the end of the period as compared with that of the beginning. An increase in working capital means applying long - term funds to wards short - term needs and shows as use or application of funds and a decrease in working capital means applying short - term funds towards long - term needs. In other words schedule of changes in working capital shows the short term liquidity position of UCIL. In any business concern, working capital should be

properly balanced because the less working capital is to lose the opportunity profit and excess working capital is block of capital and it is also burden of cost of capital. This section consists of analysis of changes in working capital of UCIL year by year.

**Table - 17**  
**Schedule of Changes in Working Capital**  
**For the F.Y. 2056/57**

Particulars	2055/56	2056/57	Working capital : Increase (decrease)
<b><u>(A) Current Assets :</u></b>			
Inventory	285,827,278	280,990,131	(4,837,147)
Cash and bank balance	100,017,953	90,209,684	(9,808,269)
Advance Payment, Advance loans and Deposit	124,173,877	143,548,561	19,374,684
<b>Total Current Assets</b>	<b>510,019,108</b>	<b>514,748,376</b>	<b>4,729,268</b>
<b><u>(B) Current Liabilities :</u></b>			
Trading and other payables	328,849,489	319,643,921	9,205,568
Provisions	7,977,483	10,028,876	(2,051,393)
<b>Total Current Liabilities</b>	<b>336,826,972</b>	<b>329,672,797</b>	<b>7,154,175</b>
<b>Working Capital (A - B)</b>	<b>173,192,136</b>	<b>185,075,579</b>	<b>11,883,443</b>

The above table represents schedule of changes in working capital of UCIL between F.Y. 2055/56 and 2056/57. The schedule shows that there is increase in working capital by Rs. 11,883,443 in F.Y. 2056/57 in comparison of its previous fiscal year. Current assets inventory, cash and bank balance are decreased and advance payment, advance loan and deposit are increased. In total amount of current assets is increased by Rs. 4,729,268. Similarly, current liabilities like trading and other payables are decreased and provision is increased. In total amount of current liabilities is decreased by Rs. 7,154,175. As there is a slightly increase in working capital it means that there is favorable condition of working capital in F.Y. 2056/57.

**Table - 18**  
**Schedule of Changes in Working Capital**  
**For the F.Y. 2057/58**

Particulars	2056/57	2057/58	Working capital : Increase (or decrease)
<b><u>(A) Current Assets :</u></b>			
Inventory	280,990,131	344,800,248	63,810,117
Cash and bank balance	90,209,684	39,571,945	(50,637,739)
Advance Payment, Advance loans and Deposit	143,548,561	140,034,556	(3,514,005)
<b>Total Current Assets</b>	<b>514,748,376</b>	<b>524,406,749</b>	<b>9,658,373</b>
<b><u>(B) Current Liabilities :</u></b>			
Trading and other payables	319,643,921	374,685,326	(55,041,405)
Provisions	10,028,876	11,361,953	(1,333,077)
<b>Total Current Liabilities</b>	<b>329,672,797</b>	<b>386,047,279</b>	<b>(56,374,482)</b>
<b>Working Capital (A - B)</b>	<b>185,075,579</b>	<b>138,359,470</b>	<b>(46,716,109)</b>

The above schedule of changes in working capital of UCIL for the F.Y. : 2057/58 states that the working capital is decreased by R. 46,716,109. Current assets, inventory is increased but cash and bank balance and advance payment, advance loan and deposits are decreased. Similarly, current liabilities trading and other payables and provisions are increased. In total current assets is increased by Rs. 9,658,373 and current liabilities in total is increased by Rs. 56,374,482. Since there is decrease in working capital it seems to be unfavorable condition of working capital.

**Table - 19**  
**Schedule of changes in working capital**  
**For the F.Y. 2058/59**

Particulars	2057/58	2058/59	Working capital : Increase (decrease)
<b><u>(A) Current Assets :</u></b>			
Inventory	344,800,248	366,593,428	21,793,180

Cash and bank balance	39,571,945	17,407,078	(22,164,867)
Advance Payment, Advance loans and Deposit	140,034,556	141,841,136	1,806,580
<b>Total Current Assets</b>	<b>524,406,749</b>	<b>525,841,642</b>	<b>1,434,893</b>
<b><u>(B) Current Liabilities :</u></b>			
Trading and other payables	374,685,326	388,929,154	(14,243,828)
Provisions	11,361,953	28,897,416	(17,535,463)
<b>Total Current Liabilities</b>	<b>386,047,279</b>	<b>417,816,570</b>	<b>(31,779,291)</b>
<b>Working Capital (A - B)</b>	<b>138,359,470</b>	<b>108,015,072</b>	<b>(30,344,398)</b>

The above schedule of changes in working capital of UCIL of the F.Y. 2058/59 states that the working capital is decreased by amount of Rs. 30,344,398. Current assets, inventory and advance payment, advance loan and deposit are increased where as cash and bank balance is decreased. Similarly, current liabilities trading and other payable and provisions are increased. In total current assets is increased by amount of Rs. 1,434,893 and current liabilities is increased by amount of Rs. 31,779,291. Hence, the working capital is decreased, it seems to be a favorable working capital position of UCIL.

**Table - 20**  
**Schedule of changes in working capital**  
**For the F.Y. 2058/59**

<b>Particulars</b>	<b>2058/59</b>	<b>2059/60</b>	<b>Working capital : Increase (decrease)</b>
<b><u>(A) Current Assets :</u></b>			
Inventory	366,593,428	396,295,522	29,702,094
Cash and bank balance	17,407,078	15,054,910	(2,352,168)
Advance Payment, Advance loans and Deposit	141,841,136	163,844,967	22,003,831
<b>Total Current Assets</b>	<b>525,841,642</b>	<b>575,195,399</b>	<b>49,353,757</b>
<b><u>(B) Current Liabilities :</u></b>			
Trading and other payables	388,929,154	402,235,267	(13,306,113)

Provisions	28,897,416	35,861,270	(6,963,854)
<b>Total Current Liabilities</b>	<b>417,826,570</b>	<b>438,096,537</b>	<b>(20,269,967)</b>
<b>Working Capital (A - B)</b>	<b>108,015,072</b>	<b>137,098,862</b>	<b>29,083,790</b>

The above schedule of changes in working capital of UCIL for the F.Y. 2059/60 states that the working capital is increased by amount of Rs. 29,083,790. Current assets, inventory and advance payment, advance loan and deposits are increased where as cash and bank balance is decreased. Similarly, all the current liabilities are increased. In total current assets is increased by amount of Rs. 49,353,757 and current liabilities is increased by amount of Rs. 20,269,967. Increase in current liabilities is lower than increase in current assets to there is increase in working capital, Thus, we can say that there is efficient working capital management.

**Table - 21**

**Schedule of change in working capital**

**For the F.Y. 2060//61**

<b>Particulars</b>	<b>2059/60</b>	<b>2060/61</b>	<b>Working capital : Increase (or decrease)</b>
<b><u>(A) Current Assets :</u></b>			
Inventory	396,295,522	361,829,425	(34,446,097)
Cash and bank balance	15,054,910	16,312,202	1,257,292
Advance Payment, Advance loans and Deposit	163,844,967	179,583,784	15,738,817
<b>Total Current Assets</b>	<b>575,195,399</b>	<b>557,725,411</b>	<b>(17,469,988)</b>
<b><u>(B) Current Liabilities :</u></b>			
Trading and other payables	402,235,267	436,006,595	(33,771,328)
Provisions	35,861,270	45,909,546	(10,048,276)
<b>Total Current Liabilities</b>	<b>438,096,537</b>	<b>481,916,141</b>	<b>(43,819,604)</b>
<b>Working Capital (A - B)</b>	<b>137,098,862</b>	<b>75,809,270</b>	<b>(61,289,592)</b>

The above schedule of changes in working capital of UCIL states that the working capital is decreased by amount of Rs. 61,289,592 in F.Y. 2060/61. Current assets, inventory is decreased where as cash and bank balance and advance payment, advance loan and deposits are increased. Similarly, current liabilities, trading and

other payables and provisions are increased. In total current assets is decreased by amount of Rs. 17,469,988 and current liabilities is increased by amount of Rs. 43,819,604. Schedule show that current assets and current liabilities both are in unfavorable condition. So, it can be said that working capital management of UCIL is inefficient in this year.

**Table - 22**  
**Schedule of changes in working capital**  
**for the F.Y. 2061/62**

Particulars	2060/61	2061/62	Working capital : Increase (or decrease)
<b><u>(A) Current Assets :</u></b>			
Inventory	361,829,425	396,519,340	34,689,915
Cash and bank balance	16,312,202	45,853,821	29,541,619
Advance Payment, Advance loans and Deposit	179,583,784	193,692,086	14,108,302
<b>Total Current Assets</b>	<b>557,725,411</b>	<b>636,065,247</b>	<b>78,339,836</b>
<b><u>(B) Current Liabilities :</u></b>			
Trading and other payables	436,006,595	538,592,205	(102,585,610)
Provisions	45,909,546	51,682,089	(5,772,543)
<b>Total Current Liabilities</b>	<b>481,916,141</b>	<b>590,274,294</b>	<b>(108,358,153)</b>
<b>Working Capital (A - B)</b>	<b>75,809,270</b>	<b>45,790,953</b>	<b>(30,018,317)</b>

The above schedule of changes in working capital of UCIL states that the working capital is decreased by amount of Rs. 30,018,317 in F.Y. 2061/62 in comparison of F.Y. 2060/61. All the current assets are increased and all the current liabilities are also increased during the year. In total, current assets is increased by amount of Rs. 78,339,836 where as current liabilities is increased by amount of Rs. 108,358,153. As there is high increase in current liabilities than increase in current assets, there exists decrease in working capital. It represents that there is in efficiency in working capital management of UCIL in this year.



**Table - 23**  
**Schedule of changes in working capital**  
**For the F.Y. 2062/63**

Particulars	2061/62	2062/63	Working capital : Increase (or decrease)
<b><u>(A) Current Assets :</u></b>			
Inventory	396,519,340	461,633,273	65,113,933
Cash and bank balance	45,853,821	22,039,693	(23,814,128)
Advance Payment, Advance loans and Deposit	193,692,086	220,910,035	27,217,949
<b>Total Current Assets</b>	<b>636,065,247</b>	<b>704,583,001</b>	<b>68,517,754</b>
<b><u>(B) Current Liabilities :</u></b>			
Trading and other payables	538,592,205	576,593,792	(38,001,587)
Provisions	51,682,089	57,317,002	(5,634,913)
<b>Total Current Liabilities</b>	<b>590,274,294</b>	<b>633,910,794</b>	<b>(43,636,500)</b>
<b>Working Capital (A - B)</b>	<b>45,790,953</b>	<b>70,672,207</b>	<b>24,881,254</b>

The above schedule of changes in working capital states that there is increase in working capital by amount of Rs. 24,881,254 in F.Y. 2062/63 of UCIL in comparison of its previous F.Y. Current assets, cash and bank balance is decreased where as inventory, advance payment, advance loan and deposits are increased. Current liabilities, trading and other payables and provisions are increased. In total, current assets is increased by amount of Rs. 68,517,754 where as current liabilities is increased by amount of Rs. 43,636,500. The increase in current assets is higher than increase in current liabilities so there exists increase in working capital. It represent that there is efficient working capital management of UCIL in this year.

Thus, the above analysis on schedules of changes in working for the different fiscal years concluded that the working capital management is not satisfactory. The schedules of changes in working capital for the 1<sup>st</sup> and 4<sup>th</sup> and 7<sup>th</sup> (last) fiscal year has increased in working capital. In fiscal year 2<sup>nd</sup>, 3<sup>rd</sup>, 5<sup>th</sup> and 6<sup>th</sup> working capital has decreased. The trend of working capital indicates that the factory has been loosing its profit generating opportunity year by year. It also indicates that shor - term solvency position of UCIL is worse.

#### **4.4.2. Computation of funds from operation :**

Funds from operation is the difference between the operating revenues that provided funds during the accounting period and operating expenses that involved an outflow of funds during the accounting period. It refers to those funds which are generated in the business as a result of carrying out the operation during the normal course of the business. Funds from operation is the most important source of funds for all the business concern. A comparative statement of funds from operation of UCIL for the study period is state below in the table.

**Table - 24**

**A Comparative Statement of funds from operation :  
Of UCIL for seven fiscal years  
(From 2056/57 to 2062/63)**

<b>F.Y.</b>	<b>2056/57</b>	<b>2057/58</b>	<b>2058/59</b>	<b>2059/60</b>	<b>2060/61</b>	<b>2061/62</b>	<b>2062/63</b>
<b>Particulars</b>							
Net profit (loss)	(103,610,249)	(140,125,404)	(155,782,140)	(27,781,813)	(135,793,158)	(125,082,47)	(94,373,351)
<b><u>Add : Non cash &amp; non operation Exp :-</u></b>							
Depreciation	110,963,433	111,085,642	111,212,940	111,392,765	109,423,811	87,026,181	87,072,783
Deferred expenses write off	37,237,745	37,237,745	37,237,745	37,237,745	37,237,745	37,237,745	37,237,745
	<b>44,590,929</b>	<b>8,197,983</b>	<b>(7,331,455)</b>	<b>120,848,697</b>	<b>10,868,398</b>	<b>(818,481)</b>	<b>29,937,177</b>
Less : Non operating income	-	-	-	-	-	-	-
funds from operation (loss from operation)	44,590,929	8,197,983	(7,331,455)	120,848,697	10,868,398	(818,481)	<b>29,937,177</b>

From above table it is observed that the funds from operation of UCIL are Rs. 44,590,929 in F.Y. 2056/57, Rs. 8,197,983 in F.Y. 2057/58 Rs. 120,848,697 in F.Y. 2059/60, Rs. 10,868,398 in F.Y. 2060/61 and Rs. 29,937,177 in F.Y. 2062/63. Where as loss from operation of UCIL are Rs. 7,331,455 in F.Y. 2058/59 and Rs. 818,481 in F.Y. 2061/62. It seems that there is in five F.Y. funds from operation and in two F.Y. there is loss from operation. The loss from operation indicates the unsatisfactory or negative profitability which is the application of the funds of UCIL for the year. The small amount of funds from operation doesn't show the satisfactory financial position of the firm.

#### **4.4.3. Statement of sources and Applications / Uses of funds :**

Funds flow statement are important managerial tools for financial analysis. Schedule of changes in working capital is the first part of funds flow statement and funds fro operation is calculated as the second part of funds flow statement which is attempted earlier. Then the researcher is going to analyze sources and application of funds as another part of the funds flow statement which shows from which and where the funds available to the firm and where the funds have been applied.

The sources of funds of a firm are issuing share capital and debenture, long term debt, sale of fixed assets, sales of investment, capital subsidy, grants and aid, decrease in working capital and funds from operation. Similarly, the application of funds of a firm are purchase of fixed asset, payment of long - term debt, purchase of investment, purchase of share and debenture, increase in working capital and loss from operation. Here, in the case of UCIL, source of funds consists of funds from operation, sale of work in progress, decrease in working capital and sale of investments. Similarly, application of funds consists of loss from operation. Repayment of long - term debts, purchase of fixed assets, share of investment made, increase in working capital, last year loss adjusted, purchase of work in progress, short term loan investment and fixed investment. A comparative statement of sources and uses of funds of UCIL for the study period is given below in the table.

**Table - 25**  
**Funds flow statement**  
**Of UCIL for seven F.Y.**  
**(From 2056/57 to 2062/63)**

F.Y.	2056/57	2057/58	2058/59	2059/60	2060/61	2061/62	2062/63
<b>Particulars</b>							
<b>Source of funds :</b>							
Funds from operation	44,590,929	8,197,983	-	120,848,697	10,868,398	-	29,937,177
Sale of assets work - in - progress	199,337	-	-	998,200	200,188	297,098	-
Sales of fixed investment	120,000,000	75,000,000	20,900,000	-	-	2,500,000	22,500,000
Working capital decrease	-	46,716,109	30,344,398	-	61,289,590	30,018,318	-
<b>Total Sources of funds</b>	<b>164,790,266</b>	<b>129,914,092</b>	<b>51,244,398</b>	<b>121,846,897</b>	<b>72,358,176</b>	<b>32,815,416</b>	<b>52,437,177</b>
<b>Uses of funds :</b>							
Loss from operation	-	-	7,331,455	-	-	818,481	-
Repayment of long term debt	1,50,000,000	1,25,000,000	35,025,000	80,000,000	56,175,274	30,000,000	25,000,000
Net purchase of fixed assets	2,840,429	4,038,350	2,947,560	3,752,545	3,340,964	1,936,903	1,224,336
Increase in working capital	11,883,4443	-	-	29,083,789	-	-	24,881,254
Last year loss adjusted	66,394	-	-	3,510,563	-	60,032	113,636
Purchase of assets work in progress	-	222,680	1,340,383	-	-	-	1,217,951
Share investment made	-	653,062	1,200,000	3,000,000	2,841,938	-	-
Short - term loan	-	-	3,400,000	-	-	-	-
Investment							
Fixed Investment made	-	-	-	2,500,000	10,000,000	-	-
<b>Total uses of funds</b>	<b>164,790,266</b>	<b>129,914,092</b>	<b>51,244,398</b>	<b>121,846,897</b>	<b>72,358,176</b>	<b>32,815,416</b>	<b>52,437,177</b>

### **Fiscal year 2056/57 :**

Funds flow statement of UCIL includes sources of funds and uses of funds. sources show that funds from operation is 27.06% sale of assets work - in - progress is 0.12% and remaining 72.82% is sale of fixed investment in F.Y. 2056/57.

Similarly, uses of funds of UCIL in F.Y. 2056/57 consists of repayment of long term debt is 91.02%, net purchase of fixed assets is 1.72% increase in working capital is 57.22% and last years loss adjustment is 0.04%.

During the year UCIL has generated major funds from sale of its fixed investment i.e. 72.82% and uses of major funds in repayment of long - term debt i.e. 91.02%. It shows that the funds generated by UCIL during the year is not favorable but uses is favorable because it reduce the long - term liability.

### **Fiscal year 2057/58 :**

In fiscal year 2057/58 the sources of funds of UCIL consists of funds from operation is 6.13% sale of fixed investment is 57.73% and working capital decrease is 35.96% so it is not much satisfactory.

Similarly, uses of funds of UCIL consists of repayment of long - term debt is 96.22% net purchase of fixed assets is only 3.11%, purchase of assets work in progress is 0.17% and share investment made is 0.50% so uses of funds of UCIL in F.Y. 2057/58 is also not so much satisfactory.

### **Fiscal year 2058/59 :**

In F.Y. 2058/59 sources of funds of UCIL consists of sale of fixed investment of 40.78% and 59.22% of working capital decrease.

Similarly uses of funds consists of loss from operation is 14.31%, repayment of long-term debt is 68.35%, net purchase of fixed assets is 5.75%, purchase of assets work in progress is 2.62% share investment made is 2.34% and short - term loan investment made is 6.63%.

In this F.Y. UCIL has not the sources of funds from operation and has made net purchase in fixed assets by only a little amount. So, the funds flow of UCIL in F.Y. 2058/59 is not so much satisfactory.

### **Fiscal year 2059/60 :**

During this fiscal year UCIL has generated funds from operation is 99.18% and from sale of assets work in progress is 0.72%. So inflow of fund is satisfactory.

Similarly, uses of funds of UCIL in this fiscal year, repayment of long - term debt is 65.66%, net purchase of fixed assets is 3.08%, increase in working capital is 23.87%, last year loss, adjustment made is 2.88%, share investment made is 2.46%

and fixed investment made is 2.05%. Since, Uses of funds in this year includes major share of repayment of long - term debt and increase in working capital so out flow of funds is also satisfactory.

**Fiscal year 2060/61 :**

In this fiscal year sources of funds of UCIL, consists of funds from operation is 15.02%, sale of assets work - in 0 progress is 0.28% and working capital decrease is 84.70%. It seems not much satisfactory of inflow cash.

Similarly, uses of funds of UCIL in this F.Y. includes repayment of long - term loan is 77.64%, net purchase of fixed assets is 4.62%, share investment made is 3.93% and fixed investment made is 13.82%. Its seems slightly satisfactory out flow of funds.

**Fiscal year 2061/62 :**

Sources of funds of UCIL in F.Y. 2061/62 includes sale of assets work in progress is 0.91%. sale of fixed investment is 7.62% and working capital decrease is 91.48%. So inflow of funds in factory during the year is not so much satisfactory.

Similarly, uses of funds of UCIL in F.Y. 2061/62 includes loss from operation is 2.49% repayment of long term debt is 91.42%, net purchase of fixed assets is 5.90% and last year loss adjustment made is 0.19%. So outflow of funds is also not so much satisfactory.

**Fiscal year 2062/63 :**

During the F.Y. 2062/63 UCIL consists as sources of fund are funds from operation is 57.09% and sale o fixed investment made is 42.91%.

Similarly, during the year UCIL consists as uses of funds are repayment of long - term debt is 47.68%, net purchase of fixed assets is 2.33%, increase in working capital is 47.45%, last year loss adjusted is 0.22% and purchase of assets work in progress is 2.32%. So both the inflow and out flow of funds of UCIL during the year looks satisfactory in some extent.

In this way, the financial analysis in terms of profitability, efficiency, liquidity and capital structure position of UCIL have been analyzed with the help of ratio analysis, trend analysis and funds flow analysis. After the analysis of profitability position, efficiency position and liquidity position in terms of resource mobilization to generate sales and profit of UCIL have revealed that all the positions are fluctuating and below the satisfactory level because of resulting the return is placed in the negative region. Only capital structure position is in the normally satisfactory level. The financial in balance which has remained a great challenge for the financial stability, has necessitated to under take corrective actions to avoid such in balances. The reasons for such negative profitability is due to high cost of production, selling

and administration expenses, mismanagement of resource allocation and financial management. The study has been confined not only to show the result of existing financial position but also to find out reasons for such position and suggest the recommendation for correcting and improving the poor condition. The researcher has explored some relevant reasons for the existing condition of UCIL.

#### **4.5 Reasons for Existing Condition :**

Reasons responsible for the existing negative profitability and unsatisfactory financial position of UCIL has been highlighted such as lack of sound financial and accounting system, financial and accounting system, under utilization of capacity, lack of proper budgetary control, political intervention, lack of proper pricing policy, absence of timely auditing system, lack of transparency and irresponsible management etc which are mentioned as given below :

##### **4.5.1 Under utilization of capacity :**

Capacity utilization of any concern plays the main role in generating profit. Any manufacturing concern can minimize its overall production cost by utilizing its full capacity and it can generate higher sales. In other words, profitability of a firm depends upon its capacity utilization. Ultimate of capacity indicates that the firm can mobilize its fixed assets to generate profit through the mass sales. The condition of capacity utilization on UCIL, during the study period is stated in the table given below :

**Table - 26**

#### **Statement of capacity utilization :**

<b>Fiscal Year</b>	<b>Annual cement production capacity (in bags)</b>	<b>Actual annual cement production (in bags)</b>	<b>Capacity utilization (%)</b>
2056/57	55,44,0000	20,37,525	36.75
2057/58	55,44,0000	21,89,216	39.49
2058/59	55,44,0000	21,18,391	38.21
2059/60	55,44,0000	28,74,604	51.85
2060/61	55,44,0000	20,49,740	36.97
2061/62	55,44,0000	17,57,300	31.70
2062/63	55,44,0000	18,21,037	32.85
<b>Average of capacity utilization (X)</b>			<b>38.26</b>

It is observed that the average capacity utilization of UCIL is 38.26% which shows that all the large and sophisticated fixed assets being used in production of cement prove not to be effective. The demand of the product is going up and up day by day in the Nepalese cement market which prospect in marketing of the product. But UCIL has not been able to utilize its production capacity due to its inefficient



production management. The reasons for lower capacity utilization are shortage of raw materials, break down or stoppage of plants and machinery, strike etc.

#### **4.5.2. Political Intervention and Instability in Management :**

One of the major reasons for poor profitability of UCIL is political intervention. Political intervention has been appeared in the appointment of board of directors, general manager and top level managers, recruitment of personnel and labor, purchasing of raw materials and fixed assets. Such intervention has also caused a great misuse of vehicles and its fuels of UCIL. The political intervention has appeared at various sides as well as various forms in the concern. Frequent change of management due to the change in government is also one of the factors for poor profitability. It is because there is lack of a definite or precise policies and strategies. A person once appointed as general manager has removed out from the post without implementing the policies and strategies as soon as the government changes.

#### **4.5.3. Lack of proper pricing policy :**

In the context of UCIL, neither the government has issued any pricing guide lines to the firm nor has it own price manuals to follow a definite pricing strategy. Thus, the pricing decision of UCIL has been not based upon sufficient economic logic because the demand of its product is going higher but the price of the product seems constant. UCIL has supplied its product under oligopolistic market where Nepalese other cement industries and foreign cement suppliers have completed to capture the share of market. In such situation price should be based on the marker force but UCIL has not any clear cut and strategic pricing policy as a result there is a direct bad impact of such confusing pricing policy on its profitability.

#### **4.5.4 Lack of proper Budgetary Control :**

Planning, controlling and budgeting are the basis of management and are closely inter - linked. A major reason for establishing a budget system is to provide a means of control. Control is the process of ensuring that the actual performance goes according to plan or better worse than plan. It includes reporting actual performance versus the budget. In this connection UCIL has not prepared proper annual budgets such as sales budget, production budget, cash budget, capital budget and projected income statement and balance sheet. Although, sometimes only a few of them have been prepared and its utility to progress is practically nil because of inefficient implementation.

Generally, the management has been seemed to be irresponsible in every field of budgetary control system. Every year, the cost of production and operating expense have been increased in relation to sales revenue. Sales revenues have also been fluctuated during the years sometime increasing, sometime decreasing, later on, te

amount of sales is getting worse. Thus, profitability of UCIL has always been unsatisfactory. Moreover the management seems to be irresponsible or unable to take corrective actions and move forward for positive outcome.

#### **4.5.5. Absence of proper costing system :**

In decision making process costing system plays an important role. Here in UCIL, costing system is not so effective because of absence of responsible cost department. It does not have separate subsidiary records. It is based only on historical trends as compared to standard costing. Figures of financial accounts does not reflect the various element of cost in detail necessary for cost analysis and control as it does not take care of standard cost, labor time utilization. Idle time, machine time utilization. Spoiled and defective materials, fixed and variable costs are not classified, direct and indirect labor is not classified and normal and abnormal wastage is not identified.

Records, forms methods and procedures used in the process of costing system is not defined and is carried through by tradition therefore the costs traced measured recorded and reported by the costing system is not reliable. Costing is not taken as a guide for pricing. Since the operating capacity of the plant is not fully utilized fixed cost of unused facilities and indirect costs related with them operate to cause increasingly in cost per unit. As a result average cost of goods sold is 71.73% of net sales and the highest cost of goods sold is 76.08% of net sales in the F.Y. 2058/59. The existing condition of cost control system seems to be quite unsatisfactory so negative profitability has been suffering in UCIL.

#### **4.5.6 Lack of sound financial and accounting system :**

In the field of financial management of UCIL modern tools and techniques of financial analysis like funds flow analysis, cash flow analysis, ratio analysis and trend analysis have not been effectively applied so far nor the concerned authority feel them as an essential part of managerial decision making. The management of UCIL has been seemed to be unable in absolute financial planning. Without sound financial planning policy and decision making it is sure that the company is unable to achieve good profitability.

The accounting function is responsible for providing information for the evaluation of operating performance as well as providing vital information to set objectives. Accounting data are undependable to the development and adoption of firm's policy. It is therefore must be up - to - date data and supported by sound practices to ensure the integrity of the transactions.

The present situation in the area of accounting in UCIL is quite unsatisfactory. Up-to-date accounting information is not available in the industry. Monthly, quarterly

or any other periodical statement of accounts is not prepared for the purpose of reviewing and taking corrective actions. UCIL has prepared financial statement (i.e. income statement and balance sheet) only up to the F.Y. 2062/63. The researcher had made a plan of analyzing financial position & performance of UCIL for eight fiscal year from F.Y. 2056/57 to F.Y. 2063/64. But the financial statement of the F.Y. 2063/64 has not been prepared till the date of this writing. So, the researcher has shortened the study period up to F.Y. 2062/63 for seven fiscal years.

#### **4.5.7 Absence of Timely Auditing System :**

UCIL has been unable to perform internal auditing as well as timely external auditing. According to the approved organizational pattern of the industry built in division of internal and physical auditing should keep the current record of account and goods to make the internal auditing control effective but it has not been done yet effectively. Similarly the position of final auditing seems incomplete in time. Since UCIL has not prepared the up-to-date financial statement the auditing process is still far away. In this way, it may be one of the reasons for poor profitability condition of UCIL.

#### **4.5.8. Lack of Transparency :**

UCIL has not published its annual financial reports. As UCIL in one of the public enterprises, it should have to inform the people about its financial performance and achievement. The lack of transparency made transactions susceptible. For example, purchase of raw materials, spare parts, fuel, packing materials etc. have been purchase without proper purchase plan. All the purchases are made in emergency. Purchases are made on the basis of quotation, tender instead of shield tender.

#### **4.5.9. Over Staffing :**

UCIL has over staffing problem. At the time of incorporation of factory Japanese management had suggested, 265 staffs in total only. But due to political interference, nepotism, favoritism staffs have appointed without any norms of standard. At present factory have 602 staffs in total which is higher than requirement. Most of the staffs take their job as it is the work of government instead of its own duty. It has increased only the administration and production cost. So, overstaffing is also the major reason for low profitability.

# CHAPTER - FIVE

## **Summary, Conclusion and Recommendation :**

### **5.1 Summary :**

The wave of privatization is rising all over the world. The government of Nepal had established the various public enterprises in different sectors during the different period plans to accelerate the social and economic development in the country, taking the PEs as a development tool. So fulfill the minimum public needs and to build basic physical infrastructure, PEs had been established on the public sector.

Nepal is the least developed and land - locked country. Which is situated on the heart of Asia between India and China. Nepal had predominatingly agrarian economy. Nearly 79% of the economically active population is estimated to be involved in agriculture. But agriculture sector alone cannot develop the economy. No country in the wide world is found to have raised its economic standards till it limits its economic activities to raw agriculture. A simultaneous development in both the sector of agriculture and industry will only enhance the country's economic standard. Thus, it is being recognized that industrialization is the answer to the problem of agro based under developed nation. For by lateral development of the industry and agriculture, an agro based industry is essential to develop overall aspects of the country. So, industrialization is a fundamental instrument of progress, modernization and social change which breaks the vicious circle of backwardness and poverty of nation. Economic development through industrialization is ultimate route of overall development.

Industrialization should not only mean mere increment in the counting number of industries which do not pursue the basic goal or objective of nation. Rather it should be understood as establishing new industries as per the need of the country as well as ensuring better workings of established industries. In fact, better workings of the established industries encourage establishing new industries or vice - versa. Hence, it is essential to ensure better working of established industries.

Financial soundness is a major prerequisite for the survival of an enterprise. Unless an until an enterprise is financially sound it can not fulfill the expectation of its owners, creditors, consumers and the nation as a whole. The volume of profit is not only one index of an enterprise's financial strength and success.

The focus of present study is Nepal's largest public sector cement industry i.e. Udaypur Cement Industry Limited. The financial condition of the industry is limping. It has been facing a great financial crisis during the study period. An attempt has been made in this study to judge short - term as well as long - term financial analysis of the factory.

To achieve the objective of analyzing short - term as well as long - term financial analysis of UCIL most widely used and universally accepted ratios, trend analysis, funds flow analysis are applied. The study is solely based on published financial statement of the factory for seven years from 2056/57 to 2062/63. The data from financial statements are shorted, tabulated and analyzed using above mentioned ratios. Since the study is based on historical data the research design designated are historical and exploratory types.

This study has been divided into five chapters i.e. Introduction, review of literature, research methodology, presentation and analysis of data, and summary, conclusions and recommendations.

In the first chapter general background of the study, focus of the study, statement of the problem, objective of the study, significance of the study, research methodology, limitation of the study and organization of the study have been discussed.

In the second chapter concept of financial analysis concept of financial statement, anatomy of financial statements, techniques of evaluation of financial performance and review of related studies have been made.

In the third chapter research methodology, research design, population and sample, nature and sources of data and data collection procedure have been discussed.

In the fourth chapter presentation and analysis of ratios trend analysis, funds flow analyses which have been used for analysis purpose have been discussed.

In the fifth chapter summary, conclusion and recommendation have been given to help for improving the future performance of the enterprise.

## **5.2 Conclusion / Major Findings :**

On the basis of analysis of financial statement of UCIL following conclusions are made :

### **(A) Short - term financial performance and position :**

- i) The liquidity position of the factory as shown by the analysis looks not much satisfactory from current ratio point of view. Current ratio of the factory is below the standard (i.e. 2:1). Current ratio of factory varied from 1.08 to 1.56

times during the study period. This shows that the factory has been facing problem to meet current obligations. This means the factory has not sufficient cash or cash equivalent assets to pay current obligation within the year.

- ii) Quick ratio of the factory is extremely low and never meet the standard (i.e. 1:1). The highest and lowest quick ratio during the study period is 0.27 and 0.03 respectively. It indicates that the liquidity position of the factory is also not much satisfactory. This shows that the factory has not much cash to pay off claim of creditors immediately.
- iii) Inventory turnover ratio of UCIL also indicates unsatisfactory position. Average inventory turnover ratio of UCIL is observed 0.96 times which is less than one. It means that there is greater amount of average inventory value than amount of cost of goods sold. Thus, it becomes clear that there is not proper management of inventory in UCIL.
- iv) Working capital turnover ratio of UCIL indicates the satisfactory liquidity position. It varied from minimum of 2.49 times to maximum of 10.34 times during the study period. The average working capital turnover ratio of UCIL is observed 5.86 times which shows the satisfactory liquidity position. First four years ratio is below than average but lastly it improved and went up than average ratio. This means the efficiency of the utilization of working capital is improving.

**(B) Long - term financial performance and position :**

- i) The debt - equity ratio of UCIL represents that the lenders contribution is quite below than the shareholder's contribution. It never meets the standard of 1:1 during the study period. It is observed that the average debt equity ratio of UCIL is only 0.55 which shows the unsatisfactory combination of inter and external equities. This unbalanced capital structure shows poor long - term solvency position.
- ii) Funded debt to total capital ratio also represents unsatisfactory long - term solvency position of the factory. The actual funded debt to total capital ratio of the factory is much lower than generally accepted standard i.e. 50% or 55%. It never meets the standard. Average ratio of the factory is 35% which shows unsatisfactory or poor solvency position of the factory.
- iii) Proprietary ratio of the factory shows satisfactory long term solvency position of the factory. It is observed that it is always greater than or equal to 55%. The average ratio is 56.43% which shows satisfactory long - term solvency position of the factory. But while comparing actual ratio with its average it is observed

that first three years it is less than average after that it is greater than average during the study period.

- iv) Fixed assets to net worth ratio shows unsatisfactory long-term solvency of the factory. It is always greater than 100% which means owner's funds are not sufficient to finance the fixed assets and the factory has to depend upon outsiders to finance the fixed assets.
- v) Fixed assets to total long - term fund ratio of UCIL also shows unsatisfactory long - term solvency position. During the study period it never meets the standard of 100%. It is always below the standard. The highest ratio is only 97%. This means the firm has not sufficient long - term fund to finance fixed assets. As actual ratio is always below 100%, it means a part of the working capital requirements is met out of long - term funds of the factory.
- vi) From the point of view of current assets to proprietor's fund ratio, the long term financial position of the factory is also unsatisfactory. The average of this ratio is 0.21 times. The actual ratio of the factory does not meet its average during first four year of study period. But after that it is increasing so it can be said that long term financial position is improving.
- vii) From the view point of debt - service ratio, the long term financial position of the factory is unsatisfactory. Because average of this ratio is negative 0.094 which means that EBIT is less than interest charges. This means even interest charges can also not be met by factory from their profit.

**(C) Profitability Position :**

- i) The gross profit margin of the factory is minimum of 23.92% and maximum of 36.29%. And average gross profit margin is 28.60%. During the study period the gross profit margin has fluctuated. So gross profit margin of UCIL does not look much satisfactory.
- ii) Net profit margin of UCIL is not in good condition during the study period since it has always negative ratio which shows that there is always loss in the factory during study period.
- iii) Return on total assets of the factory is also not looked satisfactory during the study period. Because it has always negative ratio which means that there is always net loss during the study period which indicates danger for an organization in future.
- iv) Return on shareholders equity of UCIL is also always not, satisfactory during the study period due to negative profitability.

- v) Operating expenses ratio of UCIL is minimum of 69.53% and maximum of 83.02% and in average it is 77.62% during the study period. The ratio is always greater than its average except during 1<sup>st</sup> year and 4<sup>th</sup> year of the study period. Since operating expenses ratio is much higher which shows less operational efficiency during the study period of UCIL.

**(D) Funds Flow Analysis :**

Funds flow analysis attempted in the study indicates that the main sources of funds are funds from operation, sale of assets work - in - progress, sale of fixed investment and working capital decrease. Similarly, the main applications of fund are loss from operation, repayment of long - term debt, net purchase of fixed assets, increase in working capital, last year loss adjustment made, purchase of assets work - in - progress. share investment made, short - term loan investment made and fixed investment made. Low fund generation, misuse of generated funds, excessive investment in less productive assets and under utilization of fixed assets are the major factors responsible for the negative profitability of the industry. The financial imbalance which has remained a great challenge for the financial stability.

**(E) Others :**

- i) During the study period, the average capacity utilization of UCIL is only 38.26%. The under utilization of the capacity is the major reasons for such weak financial performance. The rate of capacity utilization indicates that the firm has been unable to utilize its resources to meet the targeted volume of cement production.
- ii) Demand of the product of UCIL is higher than that of the other cement industries. Because the industry has hearty proud of its quality product. Absence of proper pricing policy and particular price guidelines from government has led UCIL to confusing price decisions.
- iii) The operational disturbance is another reason for negative profitability. The supply of raw materials (like iron ore, gypsum) and utilities (coal, furnish, oil, packing bag etc.) are supplied from foreign counties. The supply system is very weak which has disturbed the operation of the from time to time. Another course of operational disturbance is breakdown which is due to inefficient management of repair and maintenance. Poor industrial relation would be another considerable factor of operational disturbance.
- iv) The general manager in general and financial manager in particular has some of the weaknesses in UCIL. They have not paid serious attention to proper planning, controlling and budgeting aspect. In UCIL, the internal resources



couldn't finance the expansion and growth of the enterprise and UCIL is more and dependent upon the external resources. In short, faulty financing and investment decisions are responsible to the poor performance.

- v) Political intervention has appeared in the appointment of board of directors, general managers and top level managers, recruitment of personnel and labor, in purchasing of raw material and fixed assets. Such intervention has caused a great misuse of its resources and facilities. The political intervention had appeared at various sides as well as in various form in the industry. Low employee productivity in terms of overstaffing than wanted by the production volume is another considerable matter of the negative profitability of UCIL.
- vi) UCIL is confused about its overall objectives of conductivity the industry either it is service motive or a commercial motive. It is due to the changes in the government's policy regarding this.
- vii) The accounting system of UCIL is also not so much satisfactory because modern tools and techniques of financial like ratio analysis, funds flow analysis. Comparative and common size financial statement analysis, trend analysis etc have not been applied due to lack of motivation and required skill of related personnel. The traditional financial statements (income statement and balance sheet) alone do not serve to the purpose of timely and proper decision making.
- viii) The absence of separate costing department and absence of cost classification have made it impossible to analyze the cost structure, cost behaviour and cost - control programme. Moreover, the reporting and management information system have not been accepted and used for the purpose of controlling performance and this aspect has been further complicated due to the absence of any scientific criteria or standard to compare the performance.

### 5.3 Recommendation :

At the end, from top to bottom of the study following recommendations are made for improving the present condition of UCIL.

- Profitability position of UCIL is not favorable. The industry should launch a long - term programme to cut - down excessive cost of production and operating cost. Cost reduction technique, cost control devices, inventory control, standard costing are suggested to be followed which will perhaps improve in the cost reduction. Cost responsibility centre should be clearly defined and assigned proper responsibility. Without perfect knowledge of cost,

profit can't be determined. Authorized body has to pay attention on internal as well as external factors to minimize cost.

- The activity ratios show the inefficiency of management for not using full capacity of the plant. The production level should be increased by utilizing its existing fixed assets, adopting short range and long range production plan. The industry should solve the problem of overstaffing and unsatisfactory resource mobilization, and should generate higher sales and profit by utilizing the high demand of its product. Unused assets should be disposed off.
- The liquidity has been poor and it must be improved adopting an appropriate strategy of maintaining and adequate liquidity position either by holding more current assets or by reducing the level of current liabilities or changing both the variables in any direction.
- Red - tapism, unnecessary formalities and political intervention should be avoided, which have created delays on decision making and planning process. Management should be fully autonomous and responsible on policy making as well as implementation.
- Effective programme should be initiated to improve the productivity of labor and personnel. Morale of management personnel and labor should be increased and motivated. Incentive plan should be introduced for them. The reward and punishment process should be systematized on the basis of work performance.
- Preventive measures for maintenance should be adopted for controlling idle time and break down of machine and for reducing maintenance cost. To make maintenance work effective and to avoid disturbance in production process, effective measures should be initiated in its operation identifying the key factors.
- The industry should have its own pricing manual that guides its pricing decision being free from the government intervention. Price should be set up on the basis of demand as well as quality of its product.
- The purchase and sales process should be transparent and fair. The direct purchasing of raw material from producers should be discouraged. The transparent purchasing policy should be started with listed suppliers making them compete in quotation and tender competition. To manage selling and distribution process effective and transparent any concern or party having institutional skill and adequate go-down should be selected as sole distributor.
- Effective accounting and financial system should be applied in the industry. Refreshment and advanced training should be conducted immediately for the

personnel working under finance / account department. In financial area, UCIL should introduce ratio analysis, funds flow analysis and other performance analysis regularly for a evaluating its financial performance to diagonize the financial strengths and weakness in order to correct the loopholes of the industry.

- Strength, weakness, opportunity and threats (SWOT) analysis will also helps the industry to enhance the inter - departmental and intra - departmental interaction and co-ordination. It should be used in practical life.
- The industry should be free from government interference. Te frequently changes of general manager has created the unstable environment. So, the post of general manager should be selected from internal personnel so that he has already experienced in the field of the industry. The government should clear its objectives and goals as well as the proper system of reward and punishment.

If the above recommendations are followed, UCIL will definitely improve its future. At last if the above recommendations are impossible to be applied effectively and unable to uplift the industry from the current adverse position the other alternative will be towards privatization for maximum utilization of national resources and foreign aid.